

## **ROAD TRAFFIC REGULATION ACT 1984**

### **LANCASHIRE COUNTY COUNCIL**

#### **(BOOTLE STREET, GEOFFREY STREET, MOSLEY STREET, NEW HALL LANE, SCOTFORTH ROAD AND SKEFFINGTON ROAD, PRESTON, PRESTON CITY) (SUSPENSION, PROHIBITION OF WAITING, RESTRICTION OF WAITING, LIMITED WAITING AND PROHIBITION OF LOADING) EXPERIMENTAL ORDER 2018**

The County Council of Lancashire ("the Council") in exercise of its powers under Sections 9, 10(1) and 10(2) of the Road Traffic Regulation Act 1984, as amended ("the Act") and of all other enabling powers, after consultation with the Chief Officer of Police in accordance with Part III of Schedule 9 to the Act, hereby make the following Order: -

#### **1. Definitions and Interpretation**

For all the purposes of this Order the terms described in this Article shall have the meanings specified:

- a) **"Centreline"** means the centre line of a highway as shown on Ordnance Survey graphical information systems at the time that the Order was prepared;
- b) **"Civil Enforcement Officer"** means a person authorised by or on behalf of Lancashire County Council in accordance with Section 76 of the Traffic Management Act 2004;
- c) **"Council's Duly Authorised Officer"** means a person empowered in accordance with Section 10(2) of the Act;
- d) **"Disabled Person's Vehicle"** means a Vehicle displaying a Disabled Person's Badge in the circumstances prescribed in Regulations 13, 14, 15 or 16 of The Disabled Persons (Badges for Motor Vehicles) (England) Regulations 2000;
- e) **"Disabled Person's Badge"** means a badge which was -
  - i) issued, or has effect as if issued, to a disabled person or an institution under The Disabled Persons (Badges for Motor Vehicles) (England) Regulations or under regulations having effect in Scotland or Wales under Section 21 of the Chronically Sick and Disabled Persons Act 1970; and
  - ii) has not ceased to be in force.
- f) **"Loading"** and **"Unloading"** means the continuous transference from (or to) a Vehicle to (or from) premises adjacent to where the Vehicle is parked of heavy or unmanageable Goods that are not designed to be carried by hand other than over a very short distance;
- g) **"Parking Disc"** means a device which -
  - i) is 125 millimetres square and coloured blue, if issued on or after 1<sup>st</sup> April, 2000 or orange if issued before that date;
  - ii) has been issued by a local authority and has not ceased to be valid; and
  - iii) is capable of showing the quarter hour period during which a period of waiting has begun.
- h) **"Parking Place"** means any length of road subject to restriction in accordance with Article 5;
- i) **"Penalty Charge Notice"** means a notice served by a Civil Enforcement Officer pursuant to the provisions of section 78 of the 2004 Act and supporting regulations;

- j) A Vehicle displays a Disabled Person's Badge or Parking Disc in the "**Relevant Position**" if –
- i) the badge/disc is exhibited on the dashboard or fascia of the Vehicle; or
  - ii) where the Vehicle is not fitted with a dashboard or fascia the badge/disc is exhibited in a conspicuous position on the Vehicle, so that the front of the badge/disc is clearly legible from the outside of the Vehicle.
- k) "**Restricted Parking Zone**" means any length of road situated within the land edged red as indicated on the plan appended to this Order with drawing number Zone Limit/PF/JF/11/17;
- l) "**Vehicle**" means a motor vehicle, a passenger vehicle, a dual-purpose vehicle, a goods vehicle, a motorcycle or an invalid carriage or any other vehicle of any description whether drawn or propelled along a road by animal or mechanical power.

## **2. Suspensions**

Those parts of the "Lancashire County Council (Preston Area) (On Street Parking Places, Prohibition and Restriction of Waiting) Consolidation Order 2009" as set out in Schedule 1 to this Order, are hereby suspended.

## **3. Prohibition of Waiting**

Save as is hereinafter provided, no person shall, except upon the direction or with the permission of a police constable in uniform, or a Civil Enforcement Officer, cause or permit any Vehicle to wait at any time, on any day, in the lengths of road set out in Schedule 2 to this Order.

## **4. Restriction of Waiting Monday to Friday 8am to 6pm**

Save as is hereinafter provided, no person shall, except upon the direction or with the permission of a police constable in uniform, or a Civil Enforcement Officer, cause or permit any Vehicle to wait from Monday until Friday inclusively, between 8am and 6 pm, in the length of road set out in Schedule 3 to this Order.

## **5. Limited Waiting Parking Place 30 Minutes, no return within 1 hour to any road within the Restricted Zone Monday – Saturday, 8am – 6pm**

Save as is hereinafter provided, no person shall, except upon the direction or with the permission of a police constable in uniform, or a Civil Enforcement Officer, cause or permit any vehicle to wait from Monday to Saturday inclusive between 8am and 6.00pm for a period of 30 minutes, with no return within 1 hour, in any of the lengths of road set out in Schedule 4 to this Order being situated within the Restricted Parking Zone.

## **6. Prohibition of Loading**

Save as is hereinafter provided, no person shall, except upon the direction or with the permission of a police constable in uniform, or a Civil Enforcement Officer, cause or permit any Vehicle to wait at any time on any day for the purposes of Loading or Unloading in the lengths of road set out in Schedule 5 to this Order.

## **7. General Exceptions**

Nothing in Articles 3, 4, 5, and 6 of this Order shall render it unlawful to cause or permit any Vehicle to wait in the lengths of road referred to therein for so long as may be necessary to enable :-

- a) a person to board or alight from the Vehicle;
- b) if it cannot conveniently be used for such purpose in any other road to be used in connection with any of the following:-
  - i) building, industrial or demolition operations;
  - ii) the removal of any obstruction to traffic;
  - iii) the maintenance, improvement or reconstruction of the said lengths of road;
  - iv) the laying, erection, alteration or repair in or near land adjacent to the said lengths of road of any sewer or of any main, pipe or apparatus or the exercise of any other statutory power or duty for the maintenance and supply of gas, water or electricity or of any telecommunications system as defined in Section 4 of the Telecommunications Act 1984.
- c) the Vehicle to be used for the purposes of a local authority in pursuance of statutory powers or duties if it cannot conveniently be used for such purpose in any other road;
- d) the Vehicle to be used for fire brigade, ambulance or police purposes in pursuance of statutory powers or duties.

#### **8. Exemptions to Articles 3, 4 and 5**

Nothing in Articles 3, 4 and 5 of this Order shall render it unlawful to cause or permit any Vehicle to wait in the lengths of road referred to therein for so long as may be necessary to enable;

- a) goods to be Loaded on to or Unloaded from the Vehicle;
- b) a Royal Mail liveried Vehicle engaged in the collection and/or delivery of letters in accordance with the statutory provisions as defined in the Postal Services Act 2000;
- c) the Vehicle to wait at or near to any premises situated on or adjacent to the said length of road for so long as such waiting by the Vehicle is reasonably necessary in connection with any wedding or funeral.

#### **9. Exemption for Disabled Person's Vehicle**

- a) Nothing in Articles 3 and 4 of this Order shall render it unlawful to cause or permit any Vehicle to wait in the length of road referred to therein for a period not exceeding three hours (not being a period separated by an interval of less than one hour from a previous period of waiting by the same Vehicle in this Restricted Parking Zone on the same day) if the Vehicle is a Disabled Person's Vehicle which displays in the Relevant Position both a Disabled Person's Badge and a Parking Disc marked to show the quarter hour period during which the period of waiting began.
- b) Nothing in Article 5 of this Order shall render it unlawful to cause or permit any Vehicle to wait in the lengths of roads referred to therein if the Vehicle is a Vehicle which displays in the Relevant Position both a Disabled Person's Badge and a Parking Disc marked to show the quarter hour period during which the period of waiting began.

#### **10. Emergency Exemptions**

Nothing in this Order shall render it unlawful to cause or permit any Vehicle to wait in the lengths of road referred to therein when the person in control of the Vehicle:

- a) Is required by law to stop;



- b) Is obliged to stop in order to avoid an accident; or
- c) Is prevented from proceeding along the road due to circumstances beyond his/her control.

#### **11. Manner of standing in a Parking Place**

- a) The driver of a motor Vehicle using a Parking Place shall stop the engine as soon as the Vehicle is in a position in the Parking Place and shall not start the engine except when about to change the position of the Vehicle in or, or depart from, the Parking Place.
- b) Every Vehicle left in a Parking Place in accordance with the foregoing provisions of this Order shall be left so that every part of the Vehicle is within the limits of the Parking Place.
- c) A driver of a Vehicle shall not use a Parking Place so as unreasonably to prevent access to any premises adjoining a road or the use of a road by other persons or so as to be a nuisance.

#### **12. Alteration of position of a Vehicle in a Parking Place**

Where any Vehicle is left standing in a Parking Place in contravention of the provisions of Article 11 of this Order, a police constable in uniform or a Civil Enforcement Officer may alter or cause to be altered the position of the Vehicle in order that its position shall comply with those provisions.

#### **13. Removal of a Vehicle from a Parking Place**

Where a police constable in uniform or a Civil Enforcement Officer is of the opinion that any of the provisions contained in Article 11 of this Order have been contravened or not complied with in respect of a Vehicle left in a Parking Place, he/she may remove or cause to be removed the Vehicle from the said Parking Place, and where it is so removed, shall provide for the safe custody of the said Vehicle.

#### **14. Movement of a Vehicle in a Parking Place in an Emergency**

- a) A police constable in uniform or a Civil Enforcement Officer may in case of emergency move or cause to be moved any Vehicle left in a Parking Place to any place he thinks fit and shall provide for the safe custody of the Vehicle.
- b) A person causing or permitting a Vehicle to wait in a Parking Place by virtue of the provisions of this Order shall take all such steps as are necessary to ensure that in the case of a Parking Place it shall stand in accordance with Article 11 so that every part of the Vehicle is within the limits of the Parking Place.

#### **15. Power to suspend use of Parking Places**

- a) The Council's Duly Authorised Officer may suspend the use of a Parking Place or any part thereof whenever he/she considers such suspensions reasonably necessary and make such charge for the administration of this service, as may from time to time be determined by the Council.
- b) A police constable in uniform may suspend for not longer than 7 days the use of a Parking Place or any part thereof whenever he/she considers such suspension reasonably necessary for the purpose of mitigating congestion or obstruction of traffic or a danger to or from traffic in consequence of extraordinary circumstances.
- c) Any persons suspending the use of a Parking Place or any part thereof in accordance with the provisions of paragraph a) or b) of this Article shall thereupon place or cause to be placed in or adjacent to any part of that Parking Place the use of which is suspended, an authorised Traffic Sign or cone indicating that waiting by Vehicles is prohibited.

- d) No person shall cause or permit a Vehicle to be left in any part of a Parking Place during such period when an authorised Traffic Sign or cone is placed in or adjacent to that part of the Parking Place pursuant to paragraph c) of this Article provided that this paragraph shall not apply to a Vehicle:
- i) being used by the respective Fire or Police Authority or Ambulance Health Trust to deal with an emergency; or
  - ii) being used for any purpose specified in Article 10; or
  - iii) left in such Parking Place with the permission of the person suspending the use of the Parking Place.

#### **16. Restriction of use of a Vehicle in a Parking Place**

While any Vehicle is in the lengths of road set out in the Schedule to this Order no person shall use the said Vehicle in connection with the sale of any article to any person in or near the Parking Place or in connection with the selling of or offering for sale of his/her skills or services.

#### **17. Miscellaneous**

The prohibition imposed by this Order shall be in addition to and not in derogation of any restrictions or requirements imposed by any regulations made, or having effect as if made, under the Act or by or under any other enactment.

#### **18. Modification or Suspension of Order**

The Council's Duly Authorised Officer may modify or suspend the operation of this Order or any provision of it if it appears to be:

- a) in the interests of the expeditious, convenient and safe movement of traffic;
- b) in the interests of providing suitable and adequate on-street parking facilities; or
- c) for preserving or improving the amenities of the area through which any road affected by the Order runs.

#### **19. Effect of Contravention**

Failure by a person to comply with any prohibition or restriction contained within this order or any subsequent orders shall constitute a contravention of the same and shall result in the issue by Lancashire County Council and/or its Agents of a Penalty Charge Notice which shall be payable by such persons in accordance with the legislation.

## **20. Commencement of Order**

This Order shall come into force on the 12th day of February 2018, will be in operation for an experimental period of up to eighteen months and may be cited as the "Lancashire County Council (Bootle Street, Geoffrey Street, Mosley Street, New Hall Lane, Scotforth Road And Skeffington Road, Preston, Preston City) (Suspension, Prohibition Of Waiting, Restriction Of Waiting, Limited Waiting And Prohibition Of Loading) Experimental Order 2018".

Dated this 31st January 2018.

THE COMMON SEAL of the Lancashire County Council was hereunto affixed pursuant to the scheme of delegation to chief officers.

Authorised Signatory

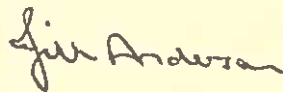

26796

## **Schedule 1 – Suspensions**

- a) Items (303) b) (i), (303) c) (i) and (303) e) of Schedule 10.01;
- b) Item (21) of Schedule 11.040;
- c) Items (3) (i), (3) (ii) and (3) (iii) of Schedule 12.076;
- d) Item (19) of Schedule 12.084.

## **Schedule 2 – Prohibition of Waiting**

- a) Bootle Street, Preston, both sides, from the Centreline of New Hall Lane for a distance of 10 metres in a northerly direction.
- b) Mosley Street, Preston, both sides, from the Centreline of New Hall Lane for a distance of 10 metres in a northerly direction.
- c) New Hall Lane, Preston, the north-east side, from a point 29.5 metres north-east of the Centreline of Goodier Street to a point 15.5 metres north-east of the Centreline of Mosley Street.
- d) New Hall Lane, Preston, the north-east side, from a point 42 metres north-east of the Centreline of Mosley Street for a distance of 6.5 metres in a north-easterly direction.
- e) New Hall Lane, Preston, the north-east side, from a point 8.5 metres south-west of the Centreline of Geoffrey Street, in a north-easterly direction to a point 8.5 metres north-east of the Centreline of Geoffrey Street.
- f) New Hall Lane, Preston, the north-east side, from a point 21 metres south-west of the Centreline of Bootle Street, in a north easterly direction to a point 8 metres north-east of the Centreline of Caroline Street.
- g) New Hall Lane, Preston, the north-east side, from a point 7.5 metres south-west of the Centreline of Rigby Street, in a north-easterly direction to a point 13 metres north-east of the Centreline of Rigby Street.
- h) New Hall Lane, Preston, the north-east side, from a point 6 metres south-west of the Centreline of Derby Square for a distance of 83 metres in a north-easterly direction.
- i) New Hall Lane, Preston, the north-east side, from a point 9.5 metres south-west of the Centreline of Delaware Street, in a north easterly direction to a point 7.5 metres north-east of the Centreline of Delaware Street.



- j) New Hall Lane, Preston, the north-east side, from a point 7.5 metres south-west of the Centreline of Salisbury Street, in a north easterly direction to a point 11.5 metres north-east of the Centreline of Salisbury Street.
- k) New Hall Lane, Preston, the north-east side, from a point 6 metres south-west of the Centreline of Calverley Street, in a north-easterly direction to a point 6 metres north-east of the Centreline of Calverley Street.
- l) New Hall Lane, Preston, the north-east side, from a point 7 metres south-west of the Centreline of Tunbridge Street, in a north-easterly direction to a point 4 metres north-east of the Centreline of Tunbridge Street.
- m) New Hall Lane, Preston, the south-east side, from a point 23.5 metres south-west of the Centreline of Arnhem Road, in a south westerly direction to a point 10 metres south-west of the Centreline of Knowles Street.
- n) New Hall Lane, Preston, the south-east side, from a point 2.5 metres north-east of the Centreline of Samuel Street, in a south westerly direction to a point 4.5 metres south-west of the Centreline of Samuel Street.
- o) New Hall Lane, Preston, the south-east side, from a point 14 metres north-east of the Centreline of Elijah Street, in a south-westerly direction to a point 4 metres south-west of the Centreline of Elijah Street.
- p) New Hall Lane, Preston, the south-east side, from a point 3 metres north-east of the Centreline of Redmayne Street, in a south westerly direction to a point 3 metres south-west of the Centreline of Redmayne Street.
- q) New Hall Lane, Preston, the south-east side, from a point 3 metres north-east of the Centreline of Cave Street, in a south-westerly direction to a point 8.5 metres south-west of the Centreline of Dundonald Street.
- r) New Hall Lane, Preston, the south-east side, from a point 3.5 metres north-east of the Centreline of Great Townley Street, in a south-westerly direction to a point 3.5 metres south-west of the Centreline of Great Townley Street.
- s) New Hall Lane, Preston, the south-east side, from a point 14 metres north-east of the Centreline of Nimes Street, in a south-westerly direction to a point 3 metres south-west of the Centreline of Nimes Street.
- t) New Hall Lane, Preston, the south-east side, from a point 7.5 metres north-east of the Centreline of Chatsworth Street, in a south-westerly direction to a point 3.5 metres south-west of the Centreline of Annis Street.
- u) New Hall Lane, Preston, the south-east side, from a point 3 metres north-east of the Centreline of Rutland Street, in a south-westerly direction to a point 7 metres south-west of the Centreline of Rutland Street.
- v) New Hall Lane, Preston, the south-east side, from a point 3 metres north-east of the Centreline of Surrey Street, in a south-westerly direction to a point 3 metres south-west of the Centreline of Surrey Street.
- w) New Hall Lane, Preston, the south-east side, from a point 2 metres north-east of the Centreline of Lex Street to a point 38 metres north-east of the Centreline of Fishwick Road.

### **Schedule 3 – Restriction of Waiting Monday to Friday 8am to 6pm**

Mosley Street, Preston, both sides, from a point 10 metres north of the Centreline of New Hall Lane in a northerly direction to a point 14 metres north of the Centreline of Owtram Street.

### **Schedule 4 – Limited Waiting Parking Place 30 Minutes, no return within 1 hour to any road within the Restricted Zone Monday – Saturday, 8am – 6pm**

- a) New Hall Lane, Preston, the north-east side, from a point 15.5 metres north-east of the Centreline of Mosley Street for a distance of 26.5 metres in a north-easterly direction.
- b) New Hall Lane, Preston, the north-east side, from a point 48.5 metres north-east of the Centreline of Mosley Street, in a north-easterly direction to a point 8.5 metres south-west of the Centreline of Geoffrey Street.

- c) New Hall Lane, Preston, the north-east side, from a point 8.5 metres north-east of the Centreline of Geoffrey Street, in a north-easterly direction to a point 21 metres south-west of the Centreline of Bootle Street.
- d) New Hall Lane, Preston, the north-east side, from a point 8 metres north-east of the Centreline of Caroline Street, in a north-easterly direction to a point 7.5 metres south-west of the Centreline of Rigby Street.
- e) New Hall Lane, Preston, the north-east side, from a point 13 metres north-east of the Centreline of Rigby Street, in a north-easterly direction to a point 6 metres south-west of the Centreline of Derby Square.
- f) New Hall Lane, Preston, the north-east side, from a point 77 metres north-east of the Centreline of Derby Square, in a north-easterly direction to a point 9.5 metres south-west of the Centreline of Delaware Street.
- g) New Hall Lane, Preston, the north-east side, from a point 7.5 metres north-east of the Centreline of Delaware Street, in a north-easterly direction to a point 7.5 metres south-west of the Centreline of Salisbury Street.
- h) New Hall Lane, Preston, the north-east side, from a point 11.5 metres north-east of the Centreline of Salisbury Street, in a north-easterly direction to a point 6 metres south-west of the Centreline of Calverley Street.
- i) New Hall Lane, Preston, the north-east side, from a point 6 metres north-east of the Centreline of Calverley Street, in a north-easterly direction to a point 7 metres south-west of the Centreline of Tunbridge Street.
- j) New Hall Lane, Preston, the south-east side, from a point 10 metres south-west of the Centreline of Knowles Street, in a south westerly direction to a point 2.5 metres north-east of the Centreline of Samuel Street.
- k) New Hall Lane, Preston, the south-east side, from a point 4.5 metres south-west of the Centreline of Samuel Street, in a south westerly direction to a point 14 metres north-east of the Centreline of Elijah Street.
- l) New Hall Lane, Preston, the south-east side, from a point 4 metres south-west of the Centreline of Elijah Street, in a south-westerly direction to a point 3 metres north-east of the Centreline of Redmayne Street.
- m) New Hall Lane, Preston, the south-east side, from a point 3 metres south-west of the Centreline of Redmayne Street, in a south-westerly direction to a point 3 metres north-east of the Centreline of Cave Street.
- n) New Hall Lane, Preston, the south-east side, from a point 8.5 metres south-west of the Centreline of Dundonald Street, in a south-westerly direction to a point 3.5 metres north-east of the Centreline of Great Townley Street.
- o) New Hall Lane, Preston, the south-east side, from a point 3.5 metres south-west of the Centreline of Great Townley Street, in a south-westerly direction to a point 14 metres north-east of the Centreline of Nimes Street.
- p) New Hall Lane, Preston, the south-east side, from a point 3 metres south-west of the Centreline of Nimes Street, in a south-westerly direction to a point 7.5 metres north-east of the Centreline of Chatsworth Street.
- q) New Hall Lane, Preston, the south-east side, from a point 3.5 metres south-west of the Centreline of Annis Street, in a south-westerly direction to a point 3 metres north-east of the Centreline of Rutland Street.
- r) New Hall Lane, Preston, the south-east side, from a point 7 metres south-west of the Centreline of Rutland Street, in a south-westerly direction to a point 3 metres north-east of the Centreline of Surrey Street.
- s) New Hall Lane, Preston, the south-east side, from a point 3 metres south-west of the Centreline of Surrey Street, in a south-westerly direction to a point 2 metres north-east of the Centreline of Lex Street.

#### **Schedule 5 – Prohibition of Loading**

- a) Bootle Street, Preston, both sides, from the Centreline of New Hall Lane for a distance of 10 metres in a northerly direction.



- b) Geoffrey Street, Preston, both sides, from the Centreline of New Hall Lane for a distance of 10 metres in a northerly direction.
- c) Mosley Street, Preston, both sides, from the Centreline of New Hall Lane for a distance of 10 metres in a northerly direction.
- d) New Hall Lane, Preston, the north-east side, from the Centreline of Mosley Street for a distance of 15.5 metres in a north-easterly direction.
- e) New Hall Lane, Preston, the north-east side, from a point 42 metres north-east of the Centreline of Mosley Street for a distance of 6.5 metres in a north-easterly direction.
- f) New Hall Lane, Preston, the north-east side, from a point 8.5 metres south-west of the Centreline of Geoffrey Street, in a north-easterly direction to a point 8.5 metres north-east of the Centreline of Geoffrey Street.
- g) New Hall Lane, Preston, the north-east side, from a point 21 metres south-west of the Centreline of Bootle Street, in a north-easterly direction to a point 8 metres north-east of the Centreline of Caroline Street.
- h) New Hall Lane, Preston, the north-east side, from a point 7.5 metres south-west of the Centreline of Rigby Street, in a north easterly direction to a point 13 metres north-east of the Centreline of Rigby Street.
- i) New Hall Lane, Preston, the north-east side, from a point 6 metres south-west of the Centreline of Derby Square for a distance of 83 metres in a north-easterly direction.
- j) New Hall Lane, Preston, the north-east side, from a point 9.5 metres south-west of the Centreline of Delaware Street, in a north easterly direction to a point 7.5 metres north-east of the Centreline of Delaware Street.
- k) New Hall Lane, Preston, the north-east side, from a point 7.5 metres south-west of the Centreline of Salisbury Street, in a north-easterly direction to a point 11.5 metres north-east of the Centreline of Salisbury Street.
- l) New Hall Lane, Preston, the north-east side, from a point 6 metres south-west of the Centreline of Calverley Street, in a north-easterly direction to a point 6 metres north-east of the Centreline of Calverley Street.
- m) New Hall Lane, Preston, the north-east side, from a point 7 metres south-west of the Centreline of Tunbridge Street, in a north-easterly direction to a point 4 metres north-east of the Centreline of Tunbridge Street.
- n) New Hall Lane, Preston, the south-east side, from a point 23.5 metres south-west of the Centreline of Amhem Road, in a south westerly direction to a point 10 metres south-west of the Centreline of Knowles Street.
- o) New Hall Lane, Preston, the south-west side, from a point 2.5 metres north-east of the Centreline of Samuel Street, in a south westerly direction to a point 4.5 metres south-west of the Centreline of Samuel Street.
- p) New Hall Lane, Preston, the south-east side, from a point 14 metres north-east of the Centreline of Elijah Street, in a south-westerly direction to a point 4 metres south-west of the Centreline of Elijah Street.
- q) New Hall Lane, Preston, the south-east side, from a point 3 metres north-east of the Centreline of Redmayne Street, in a south-westerly direction to a point 3 metres south-west of the Centreline of Redmayne Street.
- r) New Hall Lane, Preston, the south-east side, from a point 3 metres north-east of the Centreline of Cave Street, in a south-westerly direction to a point 8.5 metres south-west of the Centreline of Dundonald Street.
- s) New Hall Lane, Preston, the south-east side, from a point 3.5 metres north-east of the Centreline of Great Townley Street, in a south-westerly direction to a point 3.5 metres south-west of the Centreline of Great Townley Street.
- t) New Hall Lane, Preston, the south-east side, from a point 14 metres north-east of the Centreline of Nimes Street, in a south-westerly direction to a point 3 metres south-west of the Centreline of Nimes Street.
- u) New Hall Lane, Preston, the south-east side, from a point 7.5 metres north-east of the Centreline of Chatsworth Street, in a south-westerly direction to a point 3.5 metres south-west of the Centreline of Annis Street.

- v) New Hall Lane, Preston, the south-east side, from a point 3 metres north-east of the Centreline of Rutland Street, in a south-westerly direction to a point 7 metres south-west of the Centreline of Rutland Street.
- w) New Hall Lane, Preston, the south-east side, from a point 3 metres north-east of the Centreline of Surrey Street, in a south-westerly direction to a point 3 metres south-west of the Centreline of Surrey Street.
- x) New Hall Lane, Preston, the south-east side, from a point 2 metres north-east of the Centreline of Lex Street for a distance of 29 metres in a south-westerly direction.
- y) Scotforth Road, Preston, both sides, from the Centreline of New Hall Lane for a distance of 13 metres in a southerly direction.
- z) Skeffington Road, Preston, both sides, from the Centreline of New Hall Lane for a distance of 13 metres in a northerly direction.



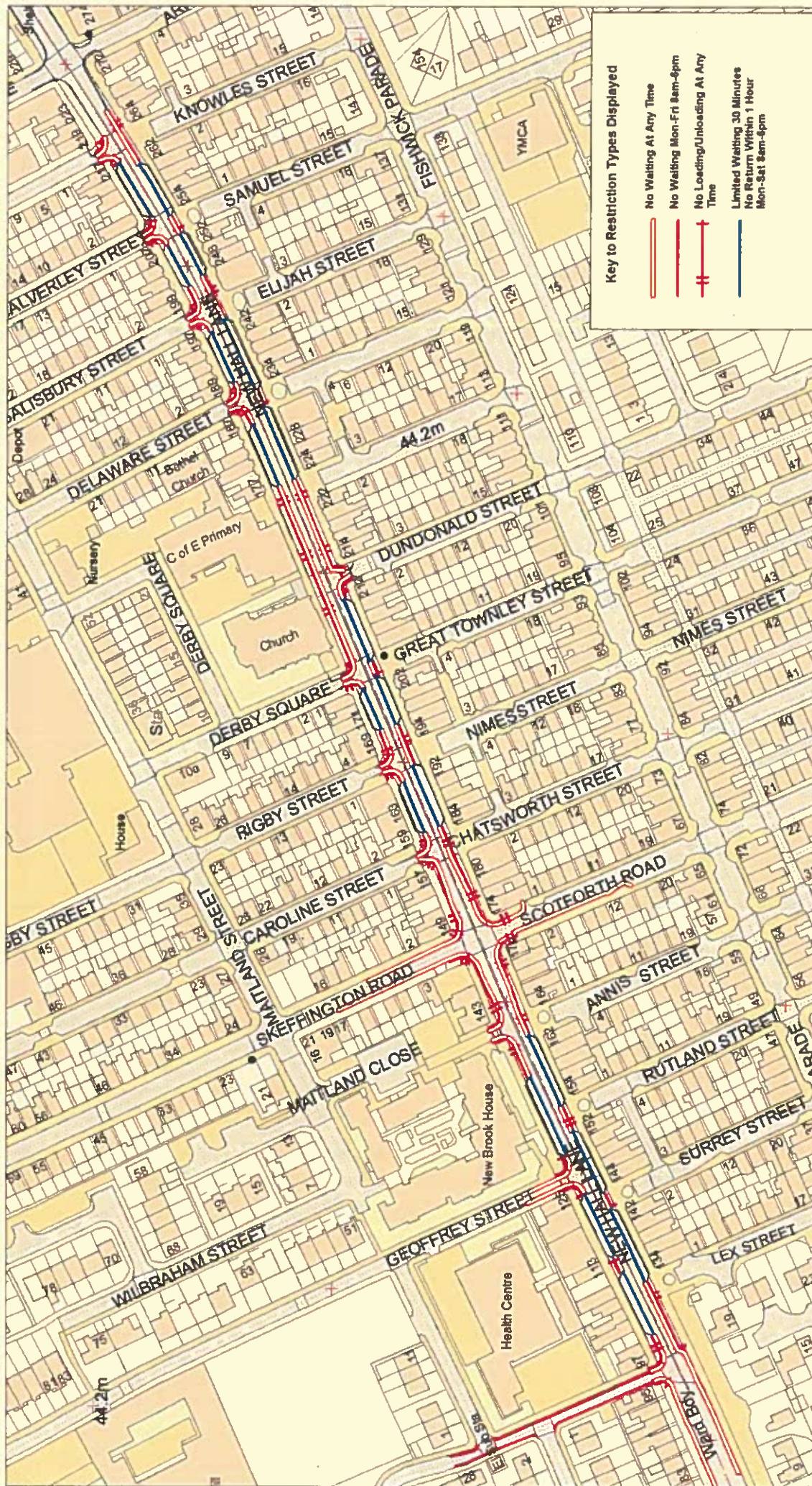

**Lancashire County Council**

**Community Services**  
**Phil Barrett**  
**Director Community Services**

P.O. Box 100, County Hall,  
 PRESTON PR1 0LD

**New Hall Lane, Preston**  
**RESTRICTED ZONE**

Page 1 of 1

SCALE	1 : 2000	DATE	19/12/2017
DRAWING No.	PFI/JF/11/17	DRAWN BY	TJP
		Scale with care as distortion may occur	



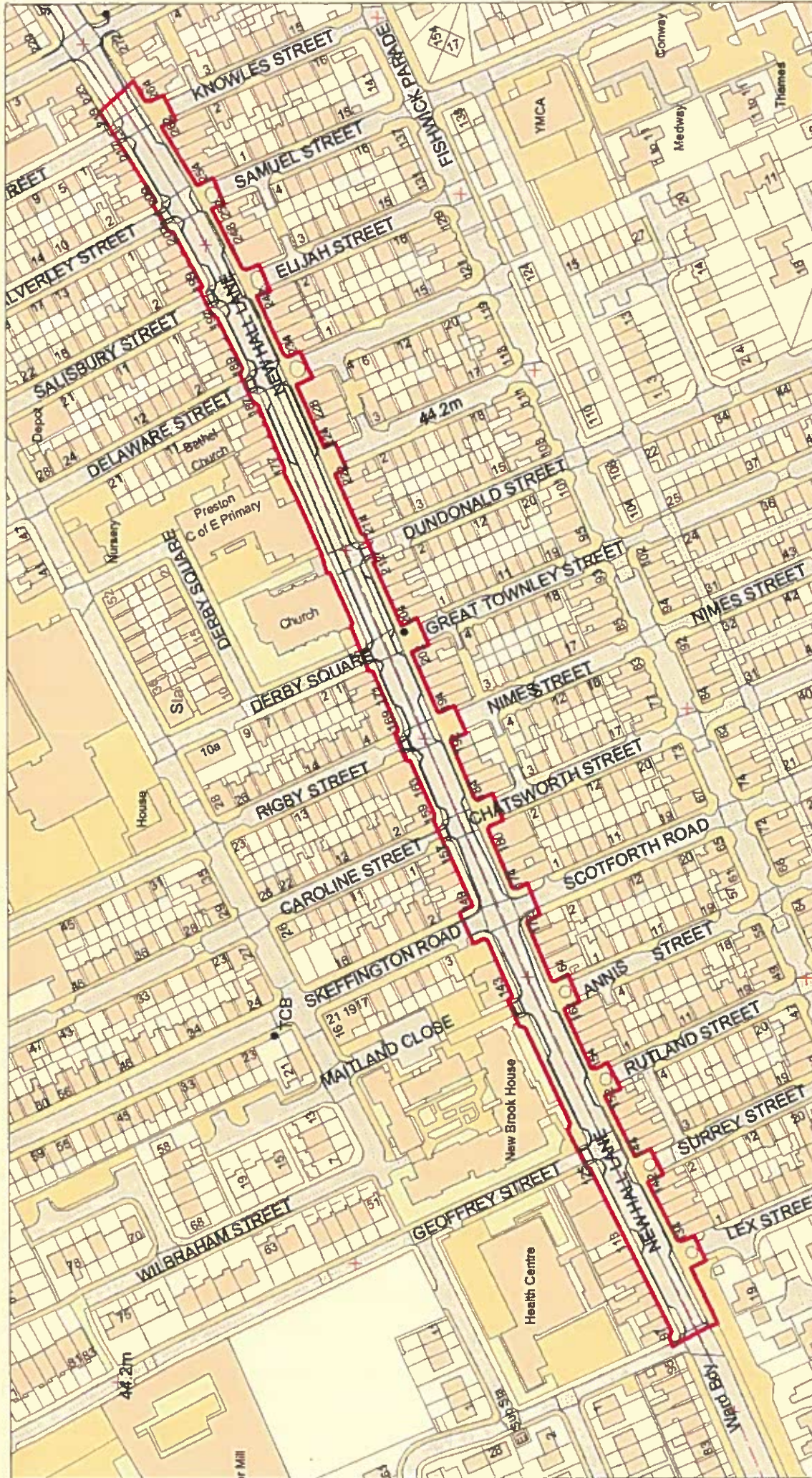

**Community Services**  
**Phil Barrett**  
**Director Community Services**  
 P.O. Box 100, County Hall,  
 PRESTON PR1 0LD

SCALE	1 : 2000
DATE	09/01/2018
DRAWING No.	Zone Limit/PP/JF/11/17
DRAWN BY	TJP
Scale with care as distortion may occur	

**New Hall Lane, Preston**  
**RESTRICTED ZONE**

**Lancashire**  
**County**  
**Council**

Page  
1 of 1