

THE KENT COUNTY COUNCIL
(VARIOUS ROADS) (BOROUGH OF DARTFORD) (VARIOUS TRAFFIC
MOVEMENTS) (CONSOLIDATION) ORDER
(AMENDMENT No.1A) ORDER 2024

Road Traffic Regulation Act 1984

The KENT COUNTY COUNCIL, acting as the Local Traffic Authority and in exercise of its powers under Sections 1(1), 2(1) to (3), 3, 4, 19, 65(1), 124 and Part IV of Schedule 9 of the Road Traffic Regulation Act 1984 ('the Act') as amended and all other enabling powers, and having regard to Section 122 of the Act, after consultation with the Chief Officer of Police in accordance with Part III of Schedule 9 to the Act, hereby make the following order:-

1. This Order shall come into operation on 25th day of October 2024 and may be cited as "The Kent County Council (Various Roads) (Borough of Dartford) (Various Traffic Movements) (Consolidation) Order (Amendment No.1A) Order 2024" ('this Order').
2. The Interpretation Act 1978 shall apply to this Order as it applies for the interpretation of an Act of Parliament.
3. Without prejudice to the validity of anything done or to any liability incurred in respect of any act or omission before the coming into operation of this Order, "The Kent County Council (Various Roads) (Borough of Dartford) (Various Traffic Movements) (Consolidation) Order 2024" ('the Order of 2024') shall have effect as though:

(a) Schedule 2 to the Order of 2024 is amended by the replacement or issue of the following Map Tiles:

P30 revision 0 replaced by	P30 revision 1
Q30 revision 0 replaced by	Q30 revision 1
Q31 revision 0 replaced by	Q31 revision 1
Q32 revision 0 replaced by	Q32 revision 1
R30 revision 0 replaced by	R30 revision 1
R32 revision 0 replaced by	R32 revision 1
S34 revision 0 replaced by	S34 revision 1

GIVEN under the Common Seal of The Kent County Council

This 24th day of October 2024

THE COMMON SEAL OF THE
KENT COUNTY COUNCIL
was hereunto affixed
in the presence of: -

Authorised Signatory



TM/27/03/2024/DAR/OISIA



MAP SCHEDULE LEGEND

Order Types

 Ahead Only

 Bus Lane

 Left Turn Only

 Maximum Height

 Maximum Length

 Maximum Weight

 Maximum Weight (Linear)

 Maximum Width

 Maximum Width (Linear)

 No Entry

 No Left Turn

 No Overtaking

 No Right Turn

 No U-Turn

 No U-Turn (linear)

 One Way

 Pedestrian Zone

 Prohibited Access

 Right Turn Only

Non-Order Types

 Maximum Height (non order)

THE KENT COUNTY COUNCIL VARIOUS TRAFFIC MOVEMENTS MAP SCHEDULES

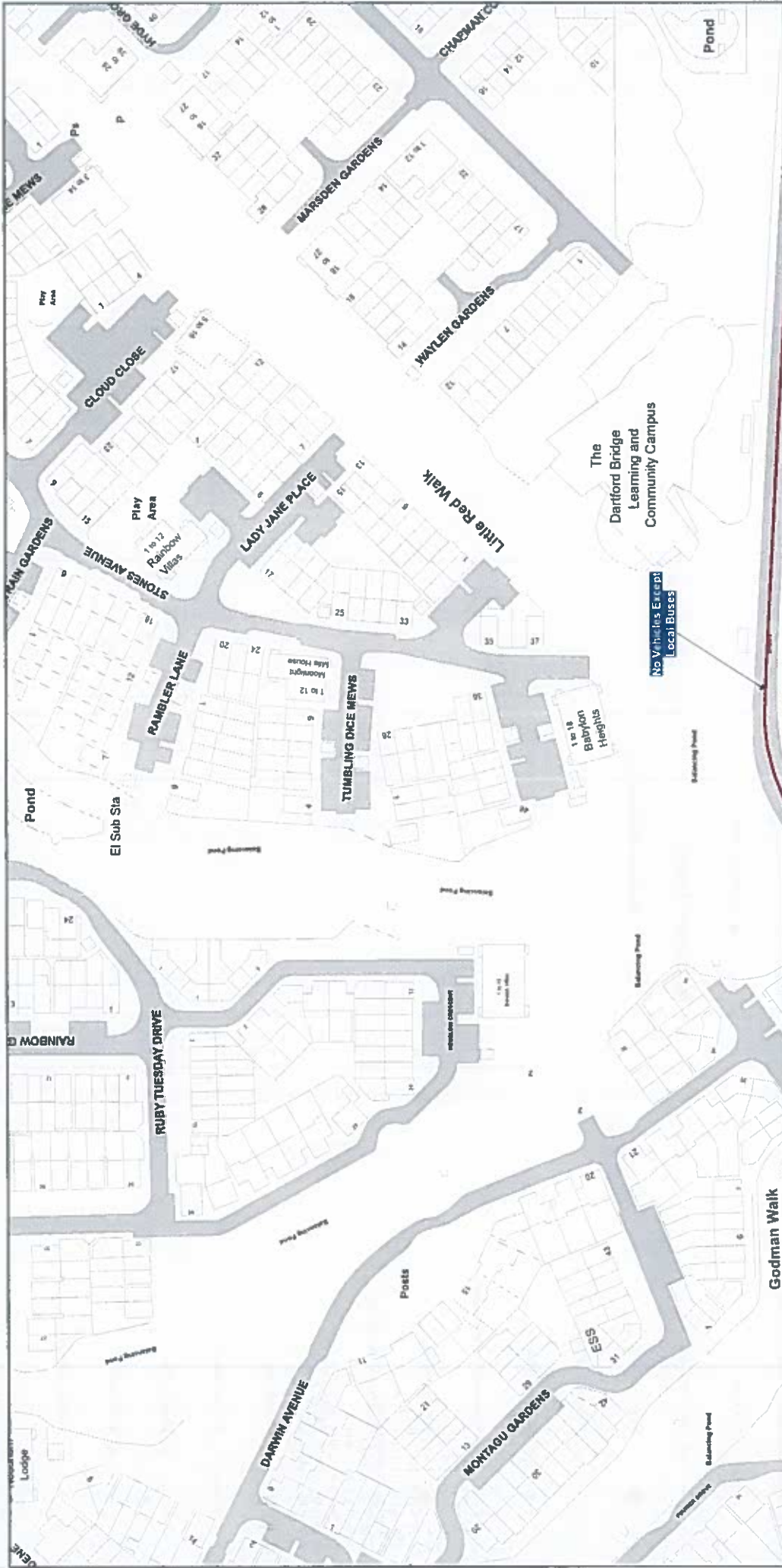

NOTE: SEE MOVING MAP SCHEDULE LEGEND FOR RESTRICTIONS DISPLAYED

SCALE - 1 : 1250 at A3 size

This map is reproduced from Ordnance Survey material with the permission of Ordnance Survey on behalf of the Controller of Her Majesty's Stationery Office © Crown Copyright. Unauthorised reproduction infringes Crown copyright and may lead to prosecution or civil proceedings. Kent County Council Licence No. 100019238 2024



Status: CONFIRMED

Tile Reference: Tile Ref: P30

Sheet Revision Number: 1

Sheet Active From: 25/10/2024

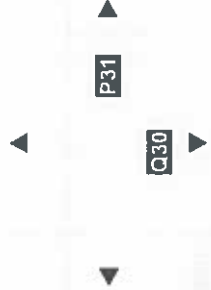

THE KENT COUNTY COUNCIL VARIOUS TRAFFIC MOVEMENTS MAP SCHEDULES

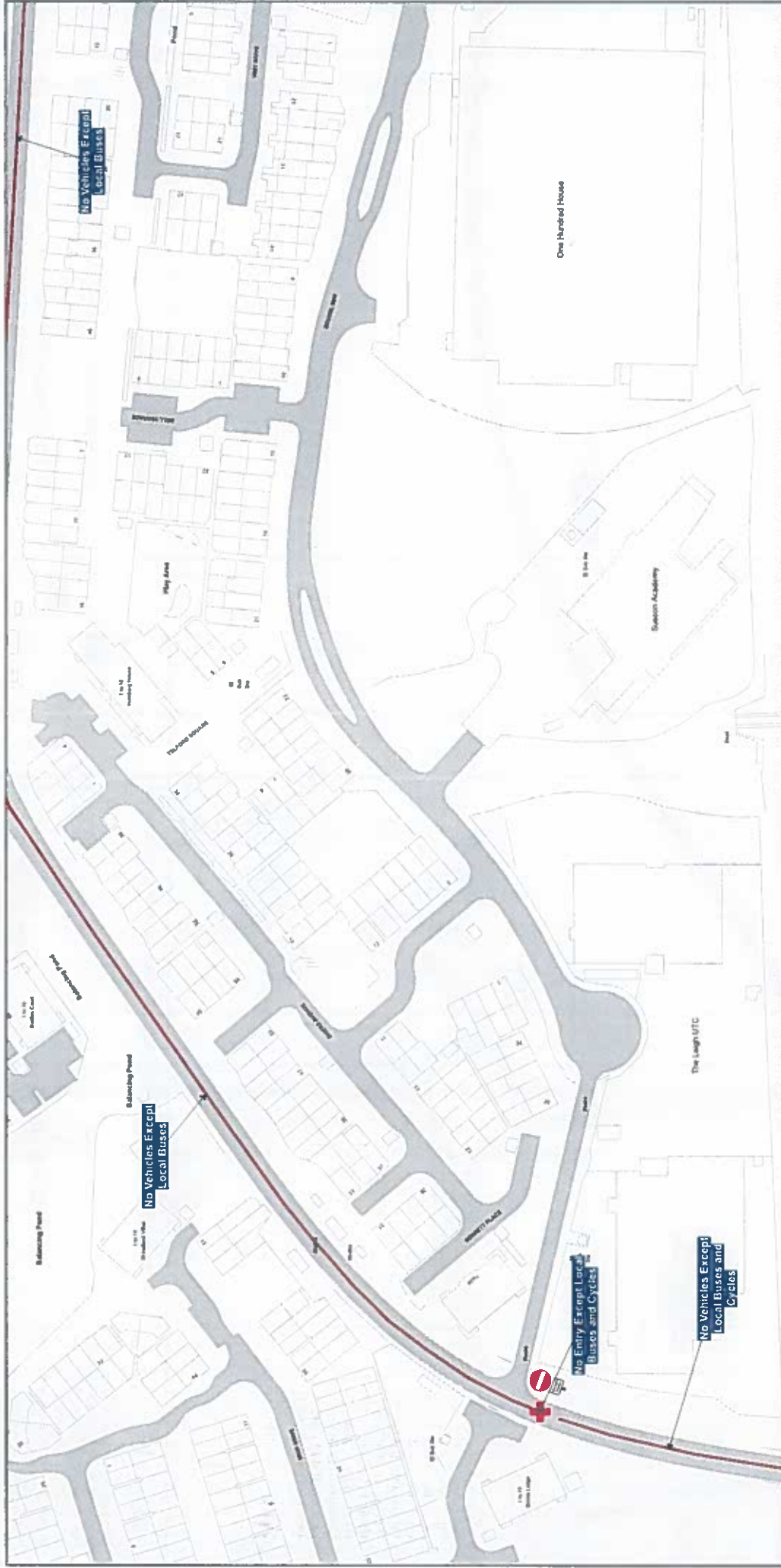

SCALE - - 1 : 1250 at A3 size

This map is reproduced from Ordnance Survey material with the permission of Ordnance Survey on behalf of the Controller of Her Majesty's Stationary Office © Crown Copyright. Unauthorised reproduction infringes Crown copyright and may lead to prosecution or civil proceedings. Kent County Council Licence No. 100019238 2024



NOTE: SEE MOVING MAP SCHEDULE LEGEND FOR RESTRICTIONS DISPLAYED

Status: CONFIRMED

Title Reference: Tile Ref: Q30

Sheet Revision Number: 1

Sheet Active From: 25/10/2024

▲ P30 ▲ Q31 ▲ R30 ▼

THE KENT COUNTY COUNCIL VARIOUS TRAFFIC MOVEMENTS MAP SCHEDULES

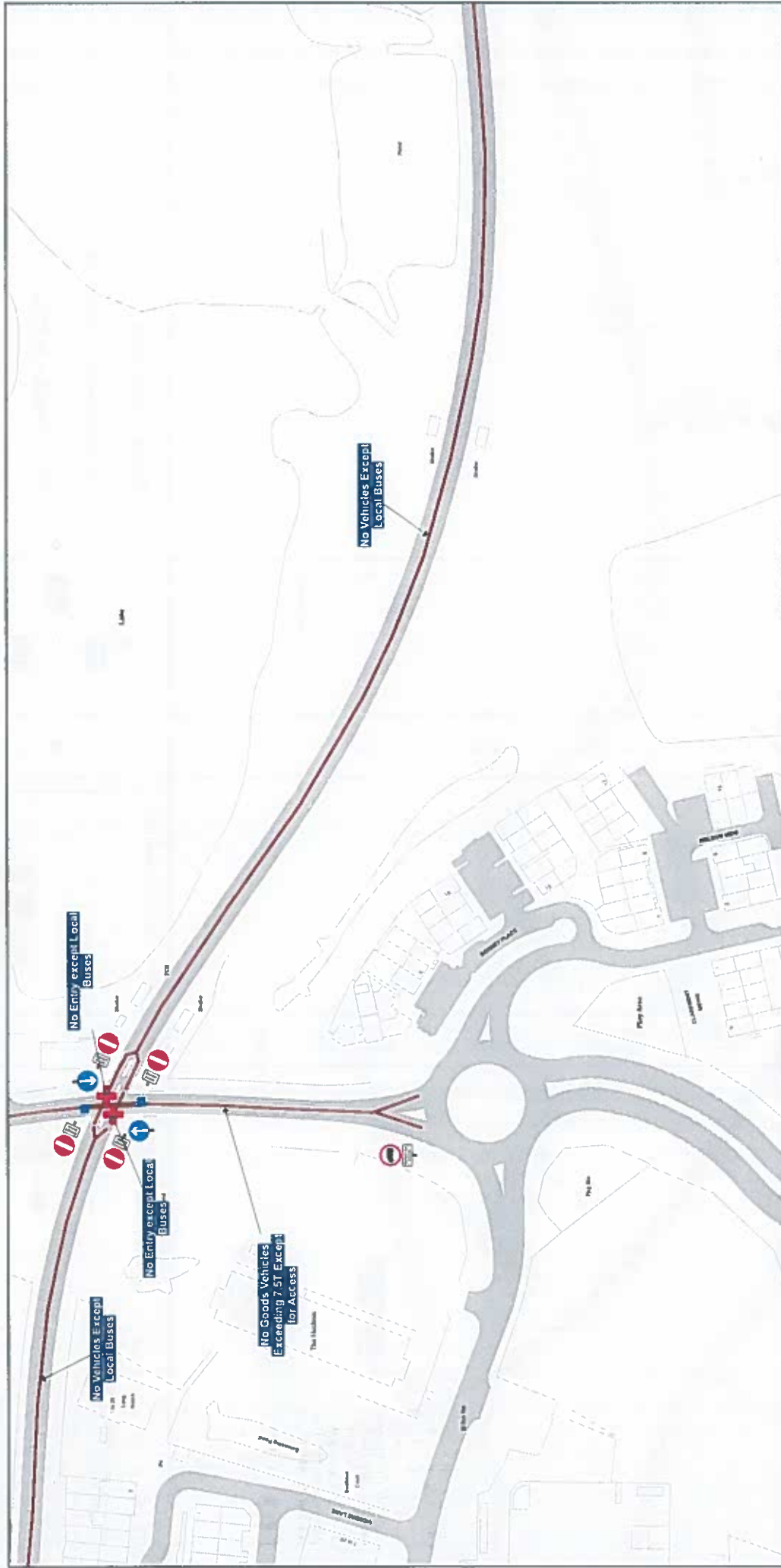

NOTE: SEE MOVING MAP SCHEDULE LEGEND FOR RESTRICTIONS DISPLAYED

SCALE - 1 : 1250 at A3 size
 This map is reproduced from Ordnance Survey material with the permission of Ordnance Survey on behalf of the Controller of Her Majesty's Stationary Office © Crown Copyright. Unauthorised reproduction infringes Crown copyright and may lead to prosecution or civil proceedings.
 Kent County Council
 Licence No. 100019238 2024



Status: CONFIRMED
Title Reference: Title Ref: Q31
Sheet Revision Number: 1
Sheet Active From: 25/10/2024

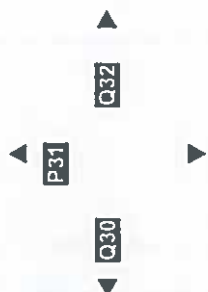

THE KENT COUNTY COUNCIL VARIOUS TRAFFIC MOVEMENTS MAP SCHEDULES



NOTE: SEE MOVING MAP SCHEDULE LEGEND FOR RESTRICTIONS DISPLAYED

SCALE - 1 : 1250 at A3 size

This map is reproduced from Ordnance Survey material with the permission of Ordnance Survey on behalf of the Controller of Her Majesty's Stationary Office © Crown Copyright. Unauthorised reproduction infringes Crown copyright and may lead to prosecution or civil proceedings. Kent County Council Licence No. 100019238 2024



Status: CONFIRMED

Tile Reference: Tile Ref. Q32

Sheet Revision Number: 1

Sheet Active From: 25/10/2024



THE KENT COUNTY COUNCIL VARIOUS TRAFFIC MOVEMENTS MAP SCHEDULES



NOTE: SEE MOVING MAP SCHEDULE LEGEND FOR RESTRICTIONS DISPLAYED

SCALE - 1 : 1250 at A3 size

This map is reproduced from Ordnance Survey material with the permission of Ordnance Survey on behalf of the Controller of Her Majesty's Stationery Office © Crown Copyright. Unauthorised reproduction infringes Crown copyright and may lead to prosecution or civil proceedings. Kent County Council Licence No. 100019238 2024



Status: CONFIRMED

Tile Reference: Tile Ref: R30

Sheet Revision Number: 1

Sheet Active From: 25/10/2024

THE KENT COUNTY COUNCIL VARIOUS TRAFFIC MOVEMENTS MAP SCHEDULES



NOTE: SEE MOVING MAP SCHEDULE LEGEND FOR RESTRICTIONS DISPLAYED

SCALE - 1 : 1250 at A3 size
 This map is reproduced from Ordnance Survey material with the permission of Ordnance Survey on behalf of the Controller of Her Majesty's Stationery Office © Crown Copyright. Unauthorised reproduction infringes Crown copyright and may lead to prosecution or civil proceedings.
 Kent County Council
 Licence No: 100019238 2024



▲ **Q32** ▲ **R33** ▲
▲ **S32** ▲

Status: CONFIRMED
Title Reference: Tile Ref: R32
Sheet Revision Number: 1
Sheet Active From: 25/10/2024

THE KENT COUNTY COUNCIL VARIOUS TRAFFIC MOVEMENTS MAP SCHEDULES

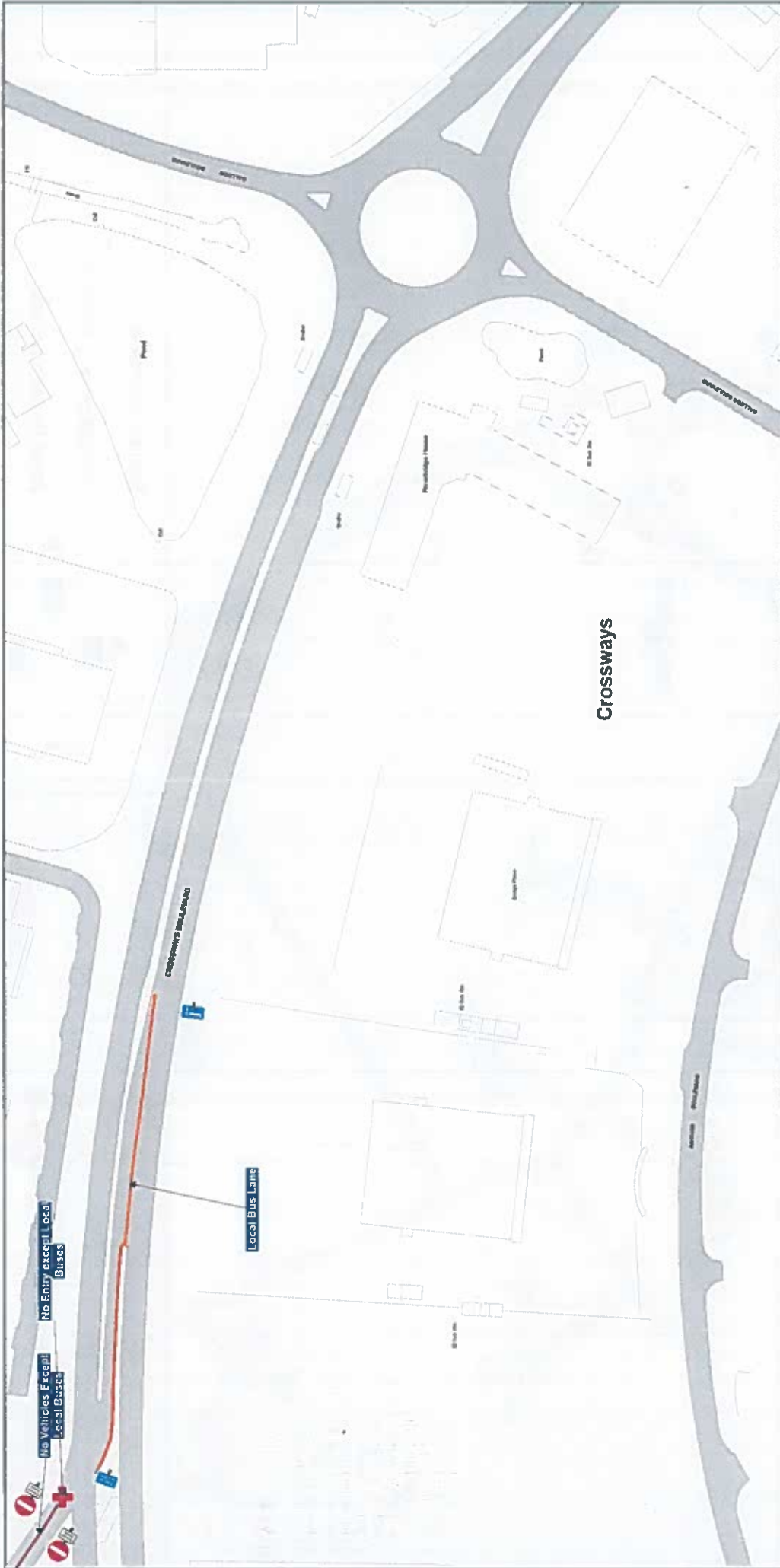

SCALE - 1 : 1250 at A3 size

This map is reproduced from Ordnance Survey material with the permission of Ordnance Survey on behalf of the Controller of Her Majesty's Stationary Office © Crown Copyright. Unauthorised reproduction infringes Crown copyright and may lead to prosecution or civil proceedings. Kent County Council Licence No: 100019238 2024



NOTE: SEE MOVING MAP SCHEDULE LEGEND FOR RESTRICTIONS DISPLAYED

Status: CONFIRMED
Tile Reference: Tile Ref: S34
Sheet Revision Number: 1
Sheet Active From: 25/10/2024