

24th Feb 1997

ROAD TRAFFIC REGULATION ACT 1984

THE COUNTY OF HEREFORD AND WORCESTER

(SPRINGFIELD AVENUE, HEREFORD)

(ONE-WAY TRAFFIC) ORDER 1997

Hereford and Worcester County Council (hereinafter referred to as "the Council") in exercise of their powers under Section 1(1) and 2(1) to (3) of the Road Traffic Regulation Act 1984 and of all other powers them enabling in that behalf, after consultation with the Chief Officer of Police in accordance with Part III of Schedule 9 to the said Act of 1984 as so amended, hereby make the following Order:-

1. No person shall cause or permit any vehicle to proceed in Springfield Avenue, Hereford in the City of Hereford in the County of Hereford and Worcester from its junction with Belmont Avenue to its junction with Hunderton Avenue, in a direction other than north east to south west.
2. Nothing in Article 1 of this Order shall apply to any road cleansing vehicle.
3. This Order shall come into operation on the 24th day of February 1997 and may be cited as The County of Hereford and Worcester (Springfield Avenue, Hereford) (One-Way Traffic) Order 1997.

Dated this 13th day of February 1997

The Common Seal of Hereford and Worcester County Council was hereunto affixed in the presence of:-)) L.S.

THE COUNTY OF HEREFORD AND WORCESTER (SPRINGFIELD AVENUE,
HEREFORD) (ONE-WAY TRAFFIC) ORDER 1997

On 13th February 1997 Hereford and Worcester County Council made an Order which will make Springfield Avenue One-Way, operating north east and south west from its junction with Belmont Avenue to its junction with Hunderton Avenue. The Order will not apply to road cleansing vehicles.

A copy of the Order, relevant map, Statement of Reasons for making the Order may be inspected at County Hall, Spetchley Road, Worcester, WR5 2NP during normal office hours.

The validity of the Council's powers in making the Order or this exercise of them may be questioned by application to the High Court by 27th March 1997

ROGER K. YATES
Director of Administrative and Legal Services

WATER MAIN

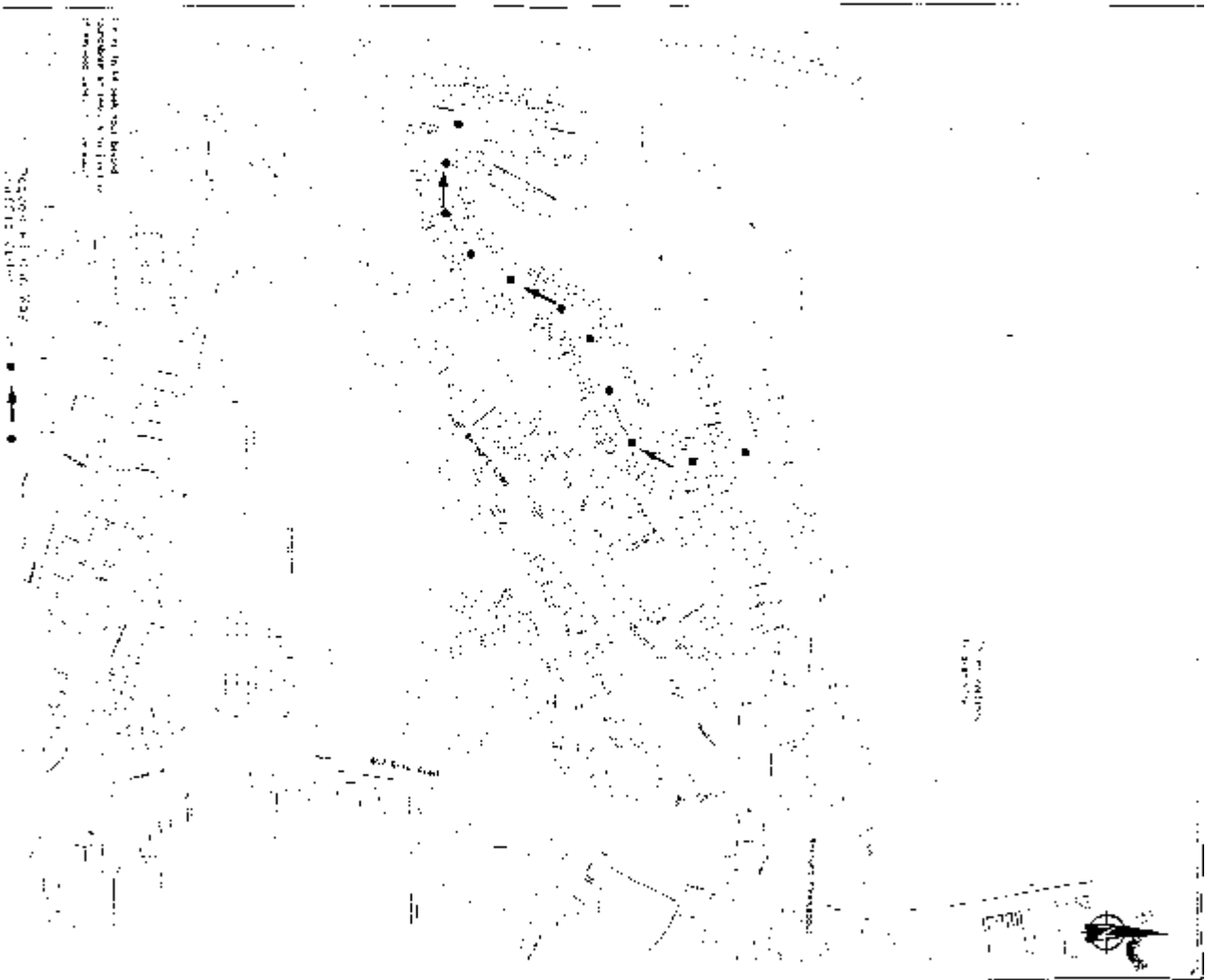

SEE PLAN FOR EXACT LOCATION OF MANHOLES AND VALVES

WATER MAIN

HERFORD & WORCESTER COUNTY COUNCIL

