

THE BOROUGH OF GRAVESHAM
(PROHIBITION AND RESTRICTION OF WAITING) (CONSOLIDATION)
(AMENDMENT No. 6) ORDER 2003

The Council of the County of Kent in exercise of their powers under sections 1(1), 2(1) to (3), 3(2), 4(1) and (2) and 53 of the Road Traffic Regulation Act 1984, ("the Act") and of all other enabling powers, and after consultation with the chief officer of police in accordance with Paragraph 20 of Schedule 9 to the Act, hereby make the following Order:-

A. the Borough of Gravesham (Prohibition and Restriction of Waiting) (Consolidation) Order 1992 shall have effect as though: .

In the Schedule to the Order

STUART ROAD,
GRAVESEND

The following item to be deleted from the Schedule

No waiting between the hours of 8am - 6.30pm Monday to Saturday inclusive
except for a period not exceeding two hours and for no further period within less
than one hour of the conclusion of the last previous visit

'West Side'

Between a point 85 metres south of its junction with Clifton Marine Parade and West Street and a point 53 metres south of that point.

B. This Order may be cited as The Borough of Gravesham (Prohibition And Restriction of Waiting) (Consolidation) (Amendment No. 6) Order 2003 and shall come into operation on the 1st day of January, 2003

Given under the Seal of the Kent County Council

This 9th day of December, 2002.

THE COMMON SEAL OF THE
KENT COUNTY COUNCIL was
hereunto affixed in the
presence of:-

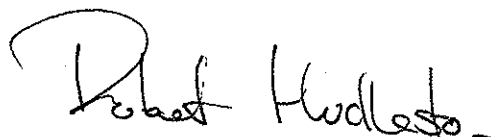

Authorised Signatory



23 FEB 2005

Paul G.

Stuart Road: attached, copies of res-p. + waiting restriction TRO's + plan.

I know in addition ~~all~~ Bays were included at hospital (now closed). I think Roger Bowley has this TRO.

The plan is correct in that SYL is in the TRO at north end of Stuart Road - if I had noticed at the time I would have altered this to SYL.

Hope this is helpful

Martin W.

22/2/05

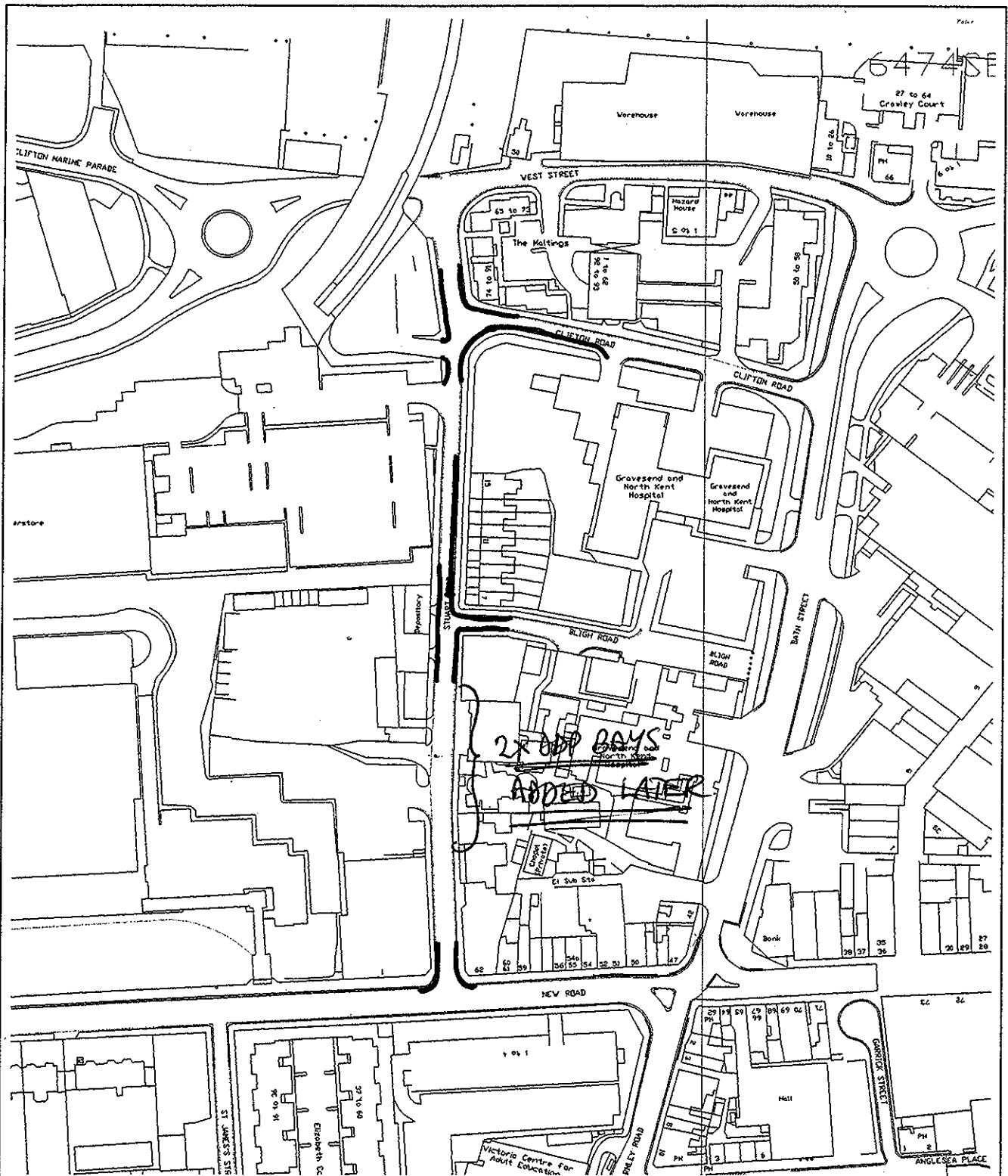

drawn by : RBC

scale : 1/1250

date : 5 August 2002

GRAVESHAM

HIGHWAY UNIT

Cygnat House, 132 Windmill Street
Gravesend, Kent DA12 1BQ

Strategic Planning Director
Robin Thompson

Highway Manager
Norman Easterbrook BSc Ceng MICE MIHT

Kent Highways



THE KENT COUNTY COUNCIL
(VARIOUS ROADS, GRAVESEND)
(RESIDENTS' PARKING PLACES)
(AMENDMENT No.3) ORDER 2002

PROPOSED RESIDENTS PARKING - STUART ROAD

| | |
|--|-------------------------------|
| | Proposed Residents' Parking |
| | No waiting at any time |
| | No waiting 8am-6.30pm Mon-Sat |

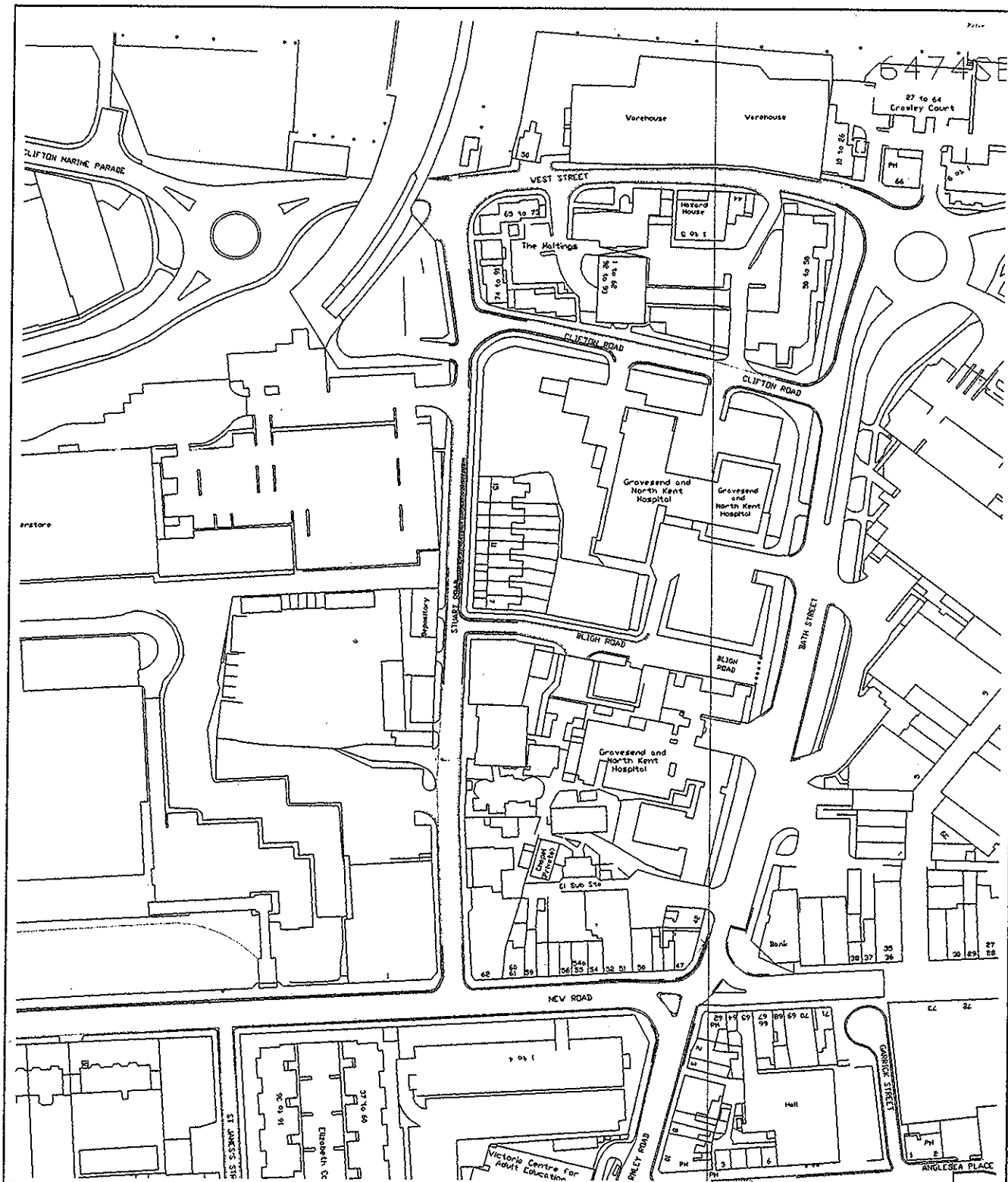

drawn by : RBC

scale : 1/1250

date : 5 August 2002

GRAVESHAM

HIGHWAY UNIT

Cygnat House, 132 Windmill Street
Gravesend, Kent DA12 1BQ

Strategic Planning Director
Robin Thompson

Highway Manager
Norman Easterbrook BSc Ceng MICE MIHT

Kent Highways



THE KENT COUNTY COUNCIL
(VARIOUS ROADS, GRAVESEND)
(RESIDENTS' PARKING PLACES)
(AMENDMENT No.3) ORDER 2002

PROPOSED RESIDENTS PARKING - STUART ROAD

ZZZZZZZZ

Proposed Residents'
Parking

—————

No waiting at any time

XXXXXXXXXXXXXXXXXXXX

No waiting 8am-
6.30pm Mon-Sat