

KENT COUNTY COUNCIL
ROAD TRAFFIC REGULATION ACT, 1984

**THE KENT COUNTY COUNCIL (DASHWOOD ROAD, GRAVESEND)
(WAITING RESTRICTIONS) (AMENDMENT NO. 6) EXPERIMENTAL ORDER 2019**

MADE: 1st August 2019

COMING INTO OPERATION: 2nd August 2019

The Kent County Council, acting as the local traffic authority and in exercise of its power under Sections 9 and 10 of the Road Traffic Regulation Act 1984 ("the Act") as amended and of all other enabling powers, and after consultation with the chief officer of police in accordance with Part III of Schedule 9 to the Act, hereby makes the following Order:

1. The Order shall come into operation on 2nd August 2019 and may be cited as 'The Kent County Council (Dashwood Road, Gravesend) (Waiting Restrictions) (Amendment No. 6) Experimental Order 2019' ('this Order').
2. The Interpretation Act 1978 shall apply to this Order as it applies for the interpretation of an Act of Parliament.
3. Without prejudice to the validity of anything done or to any liability incurred in respect of any act or omission before the coming into operation of this Order, 'The Kent County Council (Various Roads, Gravesham) (Stopping, Waiting, and Loading Prohibitions and Restrictions, Parking Places and Controlled Parking Zones) (Consolidation) Order 2017' ('the Order of 2017') shall have effect as though:
 - a) Schedule 2 to the Order of 2017 is amended by the replacement of the following Map Schedules:

S10 revision 1 replaced by S10 revision 2

Given under the Common Seal of the Kent County Council

This ^{1st} day of August 2019

THE COMMON SEAL OF THE
KENT COUNTY COUNCIL
was hereunto affixed
in the presence of:-







Authorised Signatory



Static Map Schedule Legend

TRO Restriction Types

	Disabled Badge Holders Parking
	Limited Waiting
	Loading Place
	No Loading
	No Loading At Any Time
	No Stopping
	No Waiting
	No Waiting Mon-Sat 8am-6.30pm
	No Waiting At Any Time
	No Waiting Heavy Goods Vehicles
	Other Bay
	Payment Parking Place
	Pedestrian Zone
	Permit Parking Area
	Permit Parking Place
	School Entrance Markings
	Shared Use Parking Place
	Taxi Rank

Non-TRO Information

	Access Marking
	Advisory Disabled Bay
	Bus Stop
	Keep Clear Entrance Marking
	Pedestrian Crossing
	Unrestricted Bay

Label Abbreviations

excl = excluding
 hr = hour
 hrs = hours
 max = maximum
 mins = minutes
 12pm = Noon

ORDER TITLE:

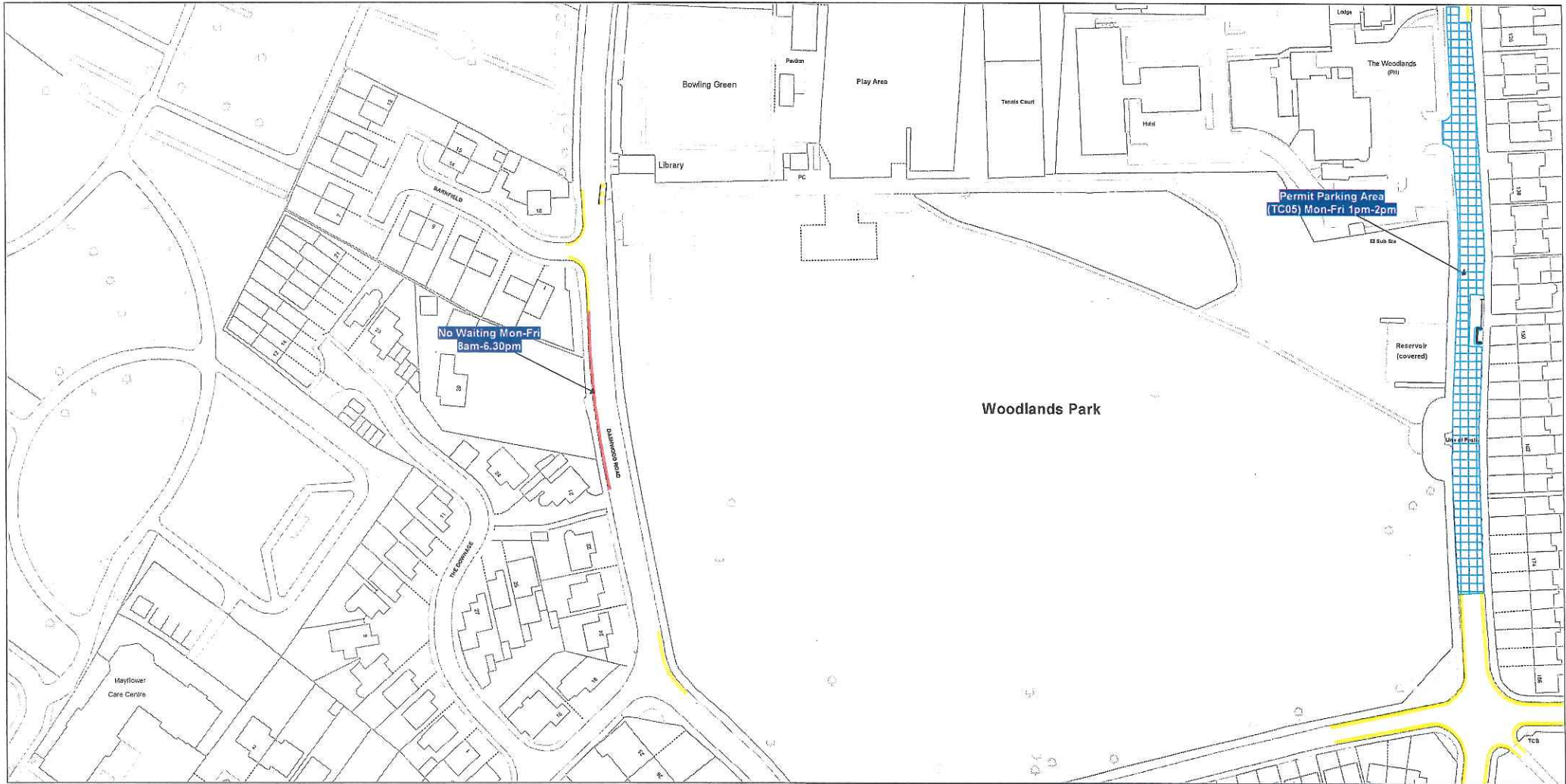

Order Title:

THE KENT COUNTY COUNCIL (VARIOUS ROADS, GRAVESHAM) (STOPPING, WAITING, AND LOADING PROHIBITIONS AND RESTRICTIONS, PARKING PLACES AND CONTROLLED PARKING ZONES) (CONSOLIDATION) ORDER 2017

NOTE: SEE STATIC MAP SCHEDULE LEGEND FOR RESTRICTIONS DISPLAYED

Adjacent Tile References

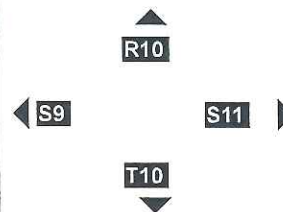

This map is reproduced from Ordnance Survey material with the permission of Ordnance Survey on behalf of the Controller of Her Majesty's Stationery Office © Crown Copyright. Unauthorised reproduction infringes Crown copyright and may lead to prosecution or civil proceedings.
Gravesham Borough Council
Licence No: 100019166 2019

SCALE	1 : 1250 at A3 size
DATE	02/08/2019
MAP	Tile Ref: S10
REVISION	2
STATUS	PROPOSED