

FAREHAM

BOROUGH COUNCIL

THE BOROUGH OF FAREHAM (OFF STREET PARKING PLACES) CONSOLIDATION ORDER 2017

The Council of the Borough of Fareham (hereinafter referred to as "the Council") in exercise of their powers under Sections 32 and 35 and Part IV to Schedule 9 of the Road Traffic Regulation Act 1984 as amended ("the Act") and to all other enabling powers, with the consent of the Hampshire County Council pursuant to Section 39(3) of the Act and after consultation with the Chief Officer of Police in accordance with Part III of Schedule 9 to the Act hereby make the following Order: -

PART I

1. The Borough of Fareham (Off Street Parking Places) Consolidation Order 2007 and all the subsequent variation orders specified in Schedule 7 are hereby revoked.

2. In this Order the following expressions have the meanings respectively assigned to them:-

"Charging Hours" means the periods shown in the accompanying Schedules.

"Civil Enforcement Officer" means a person authorised by or on behalf of the Council to supervise any Parking Place.

"Coach" means a Passenger Vehicle adapted to carry more than twelve people exclusive of the driver.

"Council Offices" means the Civic Offices, Civic Way, Fareham, Hampshire PO16 7AZ.

"Goods Vehicle" means a Vehicle which is constructed or adapted for the use of the carriage of goods or burden of any description.

"Left in a Parking Place" includes Vehicles which are parked without occupants and Vehicles which are waiting and still contain occupants.

"Motor Cycle" refers to a solo motor cycle only and excludes any motor cycle which has a side-car or trailer, or which has more than two wheels.

"Owner" in relation to a Vehicle means the registered Keeper under the Vehicle Excise and Registration Act 1994 on the date on which the Vehicle was left in the Parking Place in question.

"Parking Place" means an area of land or building specified by name in column 1 of Schedules 2, 3, 4, 5 and 6 to this Order and shown for indicative purposes only on the relevant plan attached to this Order provided by the Council under Section 32(1) of the Act for the purpose of Vehicle parking and not closed (in whole or part) by a Notice erected thereon by authority of the Council.

“Passenger Vehicle” means a Vehicle constructed or adapted solely for the carriage of passengers and their effects.

“Pay and Display Parking Place” means a Parking Place where a ticket is purchased from a Ticket Machine upon entering the Parking Place and displayed on the Vehicle until it is removed from the Parking Place.

“Pay on Foot Parking Place” means a Parking Place where a ticket is obtained on entry to the Parking Place and where payment is made at a Pay Station just prior to the removal of the Vehicle from the Parking Place.

“Pay Station” means an automated machine which upon the insertion of the ticket obtained on entry to a Pay on Foot Parking Place calculates and displays the parking charge due and which then upon payment of correct charge validates the ticket to enable it to be used to raise the barrier in order to exit the Parking Place.

“Penalty Charge” means the charge set by the Council under the 2004 Act, s78 which is to be paid to the Council following the issue of a Penalty Charge Notice and within 28 days of the issue of that notice.

“Penalty Charge Notice” means a notice issued or served by a Civil Enforcement Officer pursuant to the Civil Enforcement of Parking Contraventions (England) General Regulation 2007 or any subsequent replacement regulations.

“Relevant Position” means:-

In respect of a Vehicle displaying a disabled person’s badge:-

- (i) In the case of a Vehicle fitted with a dashboard or fascia panel the badge is exhibited thereon so that Part 1 of the badge is legible from outside the Vehicle; or
- (ii) In the case of a Vehicle not fitted with a dashboard or fascia panel, the badge is exhibited in a conspicuous position on the Vehicle so that Part 1 of the badge is legible from outside the Vehicle.

In respect of a Vehicle displaying a parking ticket, season ticket or official permit:-

- (i) In the case of a Vehicle which is fitted with a transparent windscreen, the ticket or permit is exhibited on the inside surface of the windscreen so that it is facing forwards and can be easily seen and read from the front of the Vehicle; or
- (ii) In the case of a Vehicle which is not fitted with a transparent windscreen, the ticket or permit is exhibited on the front of the Vehicle facing forwards not more than 2 metres and not less than 1.75 metres above the surface of the parking place in the immediate vicinity.

“Ticket Machine” means an apparatus of a type and design approved by the Secretary of State for Transport for the purpose inter alia of this order, being apparatus designed to indicate the time by a clock and to issue parking tickets which show that a payment has been made of an amount or for a period specified thereon and which specifies the date and either the time of such payment or the time at which the Vehicle must leave the Parking Place.

“Trailer” has the same meaning as that given in Section 136 of the Act.

“Vehicle” means motor vehicle as defined in Section 136 of the Act.

PART II - USE OF PARKING PLACES

3. Class and position of Vehicles

Each Parking Place specified in Column 1 of Schedules 2, 3, 4, 5 and 6 to this Order may be used, subject to the following provisions of this Order, for the parking of Vehicles only of such class or classes as are specified in Column 2 of the said Schedules and only in the position specified in Column 3 of the said Schedules.

4. Manner of Parking of Trailers

- (1) No Vehicle drawing a Trailer or the Trailer itself shall be left in any Parking Place specified in Column 1 of Schedules 2, 3, 4, 5 and 6 to this Order where Trailers are excepted under Column 2 of the said Schedules.
- (2) For the purpose of this Order:-
 - (a) The drawing Vehicle and the Trailer shall be deemed to be separate Vehicles
 - (b) Each of the Vehicles must be parked wholly in accordance with the provisions of this Order save that:-
 - (i) any parking ticket referred to in Article 21 of this Order in respect of the Trailer shall be displayed in the Relevant Position on the drawing Vehicle
 - (ii) any Penalty Charge Notice issued in respect of the Trailer shall be attached to the drawing Vehicle or if the drawing Vehicle is not present in the Parking Place the Notice of Charge shall be affixed to the Trailer.

5. Use of Parking Places

- (1) No person shall use a Vehicle or a Trailer, while it is in a Parking Place as a dwelling or for any domestic or sanitary purpose.
- (2) No person shall use any part of the Parking Place or any Vehicle Left in a Parking Place:-
 - (a) for sleeping or camping purposes;
 - (b) for eating or cooking purposes; or
 - (c) for the purpose of servicing or washing any Vehicle or part thereof, except with the written consent of the Council.
- (3) In the Parking Place no person shall:-
 - (a) erect or cause or permit to be erected any tent, booth, stand building or other structure without the written consent of the Council;
 - (b) light or cause or permit to be lit any fire.

6. Use of Vehicles in Parking Places

No person shall, except with the written consent of the Council:-

- (1) drive any Vehicle in the Parking Place other than for the purpose of leaving that Vehicle in the Parking Place in accordance with the provisions of this Order or for the purpose of departing from the Parking Place
- (2) the driver of a Vehicle using a Parking Place shall stop the engine as soon as the Vehicle is in position in the Parking Place and shall not start the engine except when about to change the position of the Vehicle in or about to depart from the Parking Place
- (3) no person shall use a Vehicle or Trailer, while it is in a Parking Place in connection with the selling or offering for hire his skill or services unless written consent is given by the Council.

7. Repair of Vehicles in Parking Places

No person shall, while a Vehicle is in a Parking Place, permit the carrying out of any work of maintenance or repair thereto except such as may be necessary to enable the Vehicle to be moved from the Parking Place.

8. Maximum Period of Parking

Where in Schedules 2, 3, 4, 5 and 6 to this Order a Parking Place is described as available on specified days, during specified hours or for a maximum period of stay, no person shall permit a Vehicle to wait in that Parking Place on any day, during such hours or for any period other or longer than those specified.

9. Removal of Vehicles from Parking Places

Where a Civil Enforcement Officer or other person duly authorised by the Council is of the opinion that any of the provisions contained in Articles 3, 4, 5 or 8 of this Order have been contravened or not complied with in respect of a Vehicle Left in a Parking Place, he may remove the Vehicle or cause it to be removed from the Parking Place. If the Council removes a Vehicle pursuant to this Article, it will charge the Owner of the Vehicle the cost of such removal and storage until such time as it is collected by the Owner.

10. Movement of Vehicles in a Parking Place in Emergencies

- (1) A Civil Enforcement Officer or any other person duly authorised by the Council may in a case of emergency, move or cause to be moved, Vehicles Left in a Parking Place, to any place he thinks fit.
- (2) Where a Vehicle is Left in a Parking Place in a position other than that specified in Column 2 of Schedules 2, 3, 4, 5 and 6 to this Order, a Civil Enforcement Officer or any other person duly authorised by the Council may move the Vehicle or cause it to be moved to a position which complies with that specified in Column 2 of that Schedule.

11. Manner of Moving Vehicles

Any person moving or removing a Vehicle in accordance with Articles 9 or 10 of this Order may do so by towing or driving the Vehicle or in such other manner as he may think necessary and may take such measures in relation to the Vehicle as he may think necessary to enable him to move or remove it as aforesaid.

12. Safe Custody of Vehicles

When a Civil Enforcement Officer or other person authorised by the Council removes a Vehicle or causes it to be removed from a Parking Place in accordance with Articles 9 or 10 of this Order, he shall make such arrangements as may be reasonably necessary for the safe custody of the Vehicle.

13. Direction in which Vehicles must be driven

No person shall drive or cause or permit to be driven any Vehicle on any length of road or aisle in any Parking Place contrary to the directions given by the appropriate carriageway markings or signs.

14. Entry and Exit

No person shall cause any Vehicle to enter a Parking Place at a point marked "No Entry" or to leave a Parking Place at a point marked "No Exit".

15. Use of Horn

No person using a Vehicle in a Parking Place shall sound any horn or other similar instrument except when about to change the position of the Vehicle in or to depart from the Parking Place.

16. Conduct of Persons in Parking Places

- (1) No person shall in the Parking Place wantonly shout or otherwise make any loud noise to the disturbance or annoyance of users of the Parking Place or residents of premises in the neighbourhood.
- (2) No person shall in the Parking Place use any threatening, abusive or insulting language, gesture or conduct with intent to put any person in fear or likely to occasion a breach whereby a breach of the peace is occasioned.
- (3) Any person contravening this Article shall be guilty of an offence by virtue of Section 35A of the 1984 Act.

PART III - CHARGES FOR PARKING

17. Payment

The driver of a Vehicle using a Parking Place shall pay the appropriate charge (if any) in accordance with the scale of charges specified in the relevant Schedule to this Order.

18. Pay on Foot Parking Places

The driver of a Vehicle using one of the Parking Places listed in Schedule 2 shall, upon arriving at the Parking Place, take a ticket from the machine to establish time of entry and shall on exit pay at the relevant Pay Station a parking fee at the level of charge and for the period required in accordance with the scale of charges specified in Schedule 2 PROVIDED THAT the driver of any Vehicle left during all or part of the Charging Hours in a Parking Place specified in Schedule 2 shall be liable for the full daily charge applicable in that Parking Place if he is unable to produce the parking ticket obtained on entry to the Parking Place when attempting to leave the Parking Place PROVIDED FURTHER THAT if the Council is able to determine the time at which the Vehicle entered the Parking Place the driver shall only be liable for the payment of the fee appropriate for the length of time that the Vehicle remained in the Parking Place.

19. Pay and Display Parking Places

The driver of a Vehicle using one of the Pay and Display Parking Places listed in Schedule 3 shall upon leaving the Vehicle in the Parking Place, purchase a pay and display ticket at the level of charge and for the period required in accordance with the scale of charges specified in the relevant Schedule.

20. Means of Payment

The payment referred to in the preceding two Articles shall be payable by the insertion of coins or banknotes or other approved methods of payment together making up the amount of the charge into the Ticket Machine or Pay Station as the case may be situated in the Parking Place or by payment to a person nominated by the Council.

21. Display of Ticket

Any Vehicle left in a Pay and Display Parking Place shall have displayed upon it in the Relevant Position throughout the period that the Vehicle is left in the Parking Place a pay and display ticket which covers the entire period that the Vehicle is left in the Parking Place.

22. Validity of Pay and Display Tickets

A pay and display ticket is not transferable from one Vehicle to another but may be used in any Parking Place having the same scale of charges as the Parking Place in which the ticket was bought.

23. Expiry of parking period in Pay and Display Parking Places

The expiry of the period for which the charge specified for that Parking Place in the Schedule relevant to this Order has been paid shall be indicated when there is exhibited on the Vehicle a pay and display parking ticket and the time shown on the clock of the issuing Ticket Machine is later than the expiry time shown on the pay and display ticket.

24. No Ticket Displayed

If at any time while a Vehicle is left in a Pay and Display Parking Place no pay and display ticket is displayed on that Vehicle in the Relevant Position it shall be deemed that the charge has not been paid.

25. Absence of Ticket Machine

If at the time when a Vehicle is left in a Pay and Display Parking Place during the Charging Hours there is no Ticket Machine at the Parking Place, or all the Ticket Machines at that Parking Place carry notices placed upon them by a person duly authorised by the Council indicating that they are out of order, the driver of that Vehicle shall be exempt from payment of the charge.

26. Where no pay and display ticket can be obtained from a machine within the Parking Place Vehicles may be left in the Parking Place but may not be left for longer than the maximum period of waiting in that parking place as specified in the relevant Schedule to this Order.

27. Season Tickets

(1) The driver of a Vehicle left in the Outer Car Parks, that is; Malthouse Lane; Trinity Street; Bath Lane; Lysses; The Youth Centre; Holy Trinity Church or Osborn Road West Parking Places strictly in accordance with the provisions of this Order shall be exempt from payment of any parking charge if there is displayed on the Vehicle in the Relevant Position a valid season ticket FOR THE AVOIDANCE OF DOUBT if any Vehicle is left in any of the parking places specified in paragraphs (1) of this Article in such a manner as not to comply with Articles 3 to 8 and 13 to 15 of this Order, a contravention shall have occurred irrespective of whether or not a season ticket is displayed.

(2) A season ticket will only be valid if purchased from the Council and then:-

(a) In the case of a "Quarterly" season ticket only for a period of three months from the date of purchase and

(b) In the case of an "Annual" season ticket only for a period of twelve months from the date of purchase.

(3) The prices of the season tickets referred to in this Article are given in Schedule 1 to this Order.

28. Restriction on Removal

When a pay and display ticket or season ticket or official permit has been exhibited on a Vehicle in the Relevant Position no person shall remove the pay and display ticket or season ticket or official permit from the Vehicle until the Vehicle is removed from the Parking Place.

PART IV - CONTRAVENTION AND PENALTY CHARGE

29. Contravention

If a Vehicle is left in or driven in a parking place referred to in Schedules 2, 3, 4, 5 and 6 to this Order without complying with the requirements of this Order, a contravention shall have occurred and a Penalty Charge shall be payable. A Penalty Charge Notice showing the information required by the Civil Enforcement of Parking Contraventions (England) General Regulations 2007 or any subsequent replacement regulations can be issued by a Civil Enforcement Officer.

30. Notice of Penalty Charge

In the case of a Vehicle in respect of which the Penalty Charge may have been incurred, it shall be the duty of a Civil Enforcement Officer to attach to the Vehicle in a conspicuous position a Penalty Charge Notice which shall include the following particulars:-

- (i) the grounds on which the Civil Enforcement Officer believes that a Penalty Charge is payable with respect to the Vehicle
- (ii) the amount of the Penalty Charge which is payable
- (iii) that the Penalty Charge must be paid before the end of the period of 28 days beginning with the date of the Penalty Charge Notice
- (iv) that if the Penalty Charge is paid before the end of the period of 14 days beginning with the date of the Penalty Charge Notice, the amount of the Penalty Charge will be reduced by 50%
- (iv) that if the Penalty Charge is not paid before the end of the 28 day period a notice to the Owner may be served by the Council on the person appearing to them to be the Owner or the Vehicle;
- (vi) the address to which payment of the Penalty Charge must be sent.

31. Restriction on Removal of Notices

A Penalty Charge Notice fixed to a Vehicle in accordance with the preceding Article shall not be removed or interfered with except by or under the authority of:-

- (i) the Owner, or person in charge of, of the Vehicle;
- (ii) a Civil Enforcement Officer.

32. Payment of Penalty Charge

The Owner of a Vehicle in respect of which the Penalty Charge has been incurred shall pay the Penalty Charge to the Council by cheque or postal order which shall be delivered or sent by post so as to reach the Council's Offices within 28 days of the issue of the Penalty Charge Notice OR in cash in person at the Council's Offices not later than as aforesaid OR by credit card or debit card OR electronically through the Council's web site.

- 33. If the Penalty Charge is paid before the end of the period of 14 days beginning with the date of the Penalty Charge Notice, the amount of the Penalty Charge will be reduced by 50%.
- 34. Payment shall be received not later than 1600 hours on the 28th day following the day on which such Penalty Charge was incurred or the 14th day following the day on which the Penalty Charge was incurred if the reduced charge is paid PROVIDED THAT if the said 28th or 14th day falls upon a day on which the Council's Offices are closed the period within which payment of the said Penalty Charge shall be made to the Council shall be extended until 1600 hours on the next full day on which the Councils Offices are open.

35. Indications as Evidence

The particulars given in the Penalty Charge Notice attached to a Vehicle in accordance with this Article shall be treated as evidence in any proceedings relating to failure to pay such Penalty Charge

PART V - EXEMPTIONS

36. Exemption for Cars Displaying an Official Permit

Any Vehicle left in any Parking Place shall be exempt from payment of the parking charge on Mondays to Fridays excluding recognised Bank Holidays provided the Vehicle is displaying a current official car parking permit issued by the Council in the Relevant Position.

37. Exemptions for Motor Cycles

A Motor Cycle which is Left in a Parking Place specified in Schedules 2, 3 and 4 hereto in the position specified for such Vehicles in column 3 thereof shall be exempt from payment of the Parking Charge. FOR THE AVOIDANCE OF DOUBT if a Motor Cycle is Left in a Parking Place in a bay not reserved for such Vehicles when such bays are provided in that Parking Place, a contravention will have occurred.

38. General Exemption for Disabled Persons' Vehicles etc

- (1) In Pay and Display surface car parks a Vehicle which is a disabled persons Vehicle and is displaying, in the Relevant Position, disabled persons badge issued in accordance with the provisions of the Disabled Persons (Badges for Motor Vehicles) (England) Regulations 2000 or any subsequent replacement regulations shall be exempt from payment of any Parking Charge and from any restrictions as to the length of stay.
- (2) In barrier operated car parks a Vehicle which is a disabled persons Vehicle and is displaying, in the Relevant Position, disabled persons badge issued in accordance with the provisions of the Disabled Persons (Badges for Motor Vehicles) (England) Regulations 2000 or any subsequent replacement regulations may apply for a swipe card which allows free entry to enter and exit barrier operated car parks.

PART VI - DISPOSAL OF VEHICLES ABANDONED IN PARKING PLACES

39. The Council may sell or otherwise dispose of a Vehicle which has been, or could at any time be, removed from a Parking Place pursuant to Article 9 of this Order, if the Vehicle appears to have been abandoned, provided that this power of disposal shall not be exercisable unless the Council has taken such of the following steps as are applicable to the Vehicle in question and there has elapsed a period of 15 working days beginning with the taking of the first of those steps.
40. Where the Vehicle carries a Registration Mark the Council shall ascertain from the appropriate body the name and address of the person who is the Registered Keeper of the Vehicle pursuant to the Vehicles Excise and Registration Act, 1994, unless the Council is satisfied that the true Owner of the Vehicle has identified himself to it.

41. The Council shall, where it is by virtue of Article 40 above or 42 and 43 below aware of the name and address of a person who it appears may be the Owner of the Vehicle, send a notice to that person at that address stating that it is the intention of the Council to sell or otherwise dispose of the Vehicle (which shall be sufficiently described in the notice) on or after a specified date (which shall not be less than two weeks from the date of the notice and in any event not earlier than 15 working days from the date of the first step taken by the Council under this part of this Order) unless it is in the meantime removed by or on behalf of that person from such place as is specified by the Council in the said notice, or from such place as may be subsequently notified in writing by the Council to that person.
42. If any person to whom a notice is sent in accordance with Article 40 above informs the Council of the name and address of some other person who he alleges may be the Owner of the Vehicle, a notice stating the particulars mentioned in the last preceding Article shall be sent to that other person and to any further person who the Council may in consequence of the sending of the notice to the said other person be led to believe may be the Owner of the Vehicle.
43. Where a Vehicle does not carry a registration mark the first step to be taken by the Council shall be to apply in writing to the Chief Officer of Police in whose area the Parking Place is situated enquiring whom that officer considers is the Owner of the Vehicle and the address of that person.
44. The Council shall then make such further enquiries as to ownership as it thinks fit.
45. Upon the sale of a Vehicle by the Council, the Council shall apply the proceeds of sale in or towards the satisfaction of any costs incurred by it in connection with the storage and/or disposal thereof and of any charge or payment to which it is entitled.
46. In the event that any such costs incurred by the Council in connection with the storage and/or disposal of the Vehicle are not satisfied by virtue of the last preceding Article, the Council may recoup those costs from the person who was the Owner of the Vehicle immediately before it was removed from the Parking Place, provided that such person was sent by the Council a notice under Article 40 to this Order.
47. Any sums received by the Council on a sale of a Vehicle shall, after deducting any sum as mentioned in Article 45 of this Order be payable within a period of one year from receipt thereof to any person to whom, but for such sale, the Vehicle would have belonged and in so far as any such sums are not claimed within the said period they shall be paid into the general rate fund of the Council.
48. Where under the foregoing provisions of this Order a notice is required to be, or may be, sent to a person, the notice shall be sent by recorded delivery post.

PART VII - CITATION AND COMMENCEMENT

49. This order may be called the Borough of Fareham (Off Street Parking Places) Consolidation Order 2017.
50. This order shall come into operation on 16th June 2017.

Given under the Common Seal of the Borough Council of Fareham

THE COMMON SEAL of
THE BOROUGH COUNCIL of FAREHAM
was hereunto affixed on the 16th June 2017
in the presence of

15411

A handwritten signature in cursive script, appearing to read "M. Cheryl".

Authorised Signatory

SCHEDULE 1

PRICES OF SEASON TICKETS REFERRED TO IN ARTICLE 27 HEREOF

Malthouse Lane; Trinity Street; Osborn Road West; The Youth Centre; Bath Lane; Lysses; Holy Trinity and the top floor (only) of the Osborn Road multi-storey Parking Place

Quarterly Season Ticket	£170
Annual Season Ticket	£520

SCHEDULE 2 – Pay on Foot Car Parks (barrier controlled)

1	2	3	4	5	6
Name of Parking Place	Classes of Vehicles	Position in which Vehicle may wait	Maximum Period for which Vehicles may wait	Price	Parking Ticket Period
Multi Storey Car Park Osborn Road	All Vehicles except a) Goods Vehicles exceeding 1525kg unladen weight and b) Passenger Vehicles adapted to carry more than 12 passengers exclusive of the driver c) Motor Cycles; and d) Trailers	Wholly within a Bay not reserved for any other class of Vehicle or person	24 Hours	£1.00 per hour	Up to 10 hours. To apply 8.00am to 6.00pm Monday to Saturday excluding Thursday. Thursday to apply 8.00am to 5.00pm. Also to apply 10.30am to 4.00 pm Sundays and Bank Holidays
Fareham Shopping Centre Multi Storey Car Park	All Vehicles except a) Goods Vehicles exceeding 1525kg unladen weight; b) Passenger Vehicles adapted to carry more than 12 passengers exclusive of the driver c) Motor Cycles; and d) Trailers	Wholly within a Bay not reserved for any other class of Vehicle or person	24 hours	£1.00 per hour	Up to 10 hours. To apply 8.00am to 6.00pm Monday to Saturday excluding Thursday. Thursday to apply 8.00am to 5.00pm. Also to apply 10.30 to 4.00 pm Sundays and Bank Holidays.

1	2	3	4	5	6
Name of Parking Place	Classes of Vehicles	Position in which Vehicle may wait	Maximum Period for which Vehicles may wait	Price	Parking Ticket Period
Market Quay Car Park	All Vehicles except a) Goods Vehicles exceeding 1525kg unladen weight; b) Passenger Vehicles adapted to carry more than 12 passengers exclusive of the driver and c) Trailers	Wholly within a Bay not reserved for any other class of Vehicle or person. Motor Cycles may only wait within a Bay marked "Motor Cycles Only"	24 hours	£1.50 per hour	To apply 8am to 6pm Mondays to Saturday excluding Thursday Thursday to apply 8am to 5pm Also to apply 10.30 am to 4.00pm Sundays and Bank Holidays



FAREHAM BOROUGH COUNCIL

PO BOX 82 CIVIC OFFICES CIVIC WAY FAREHAM PO16 7TT

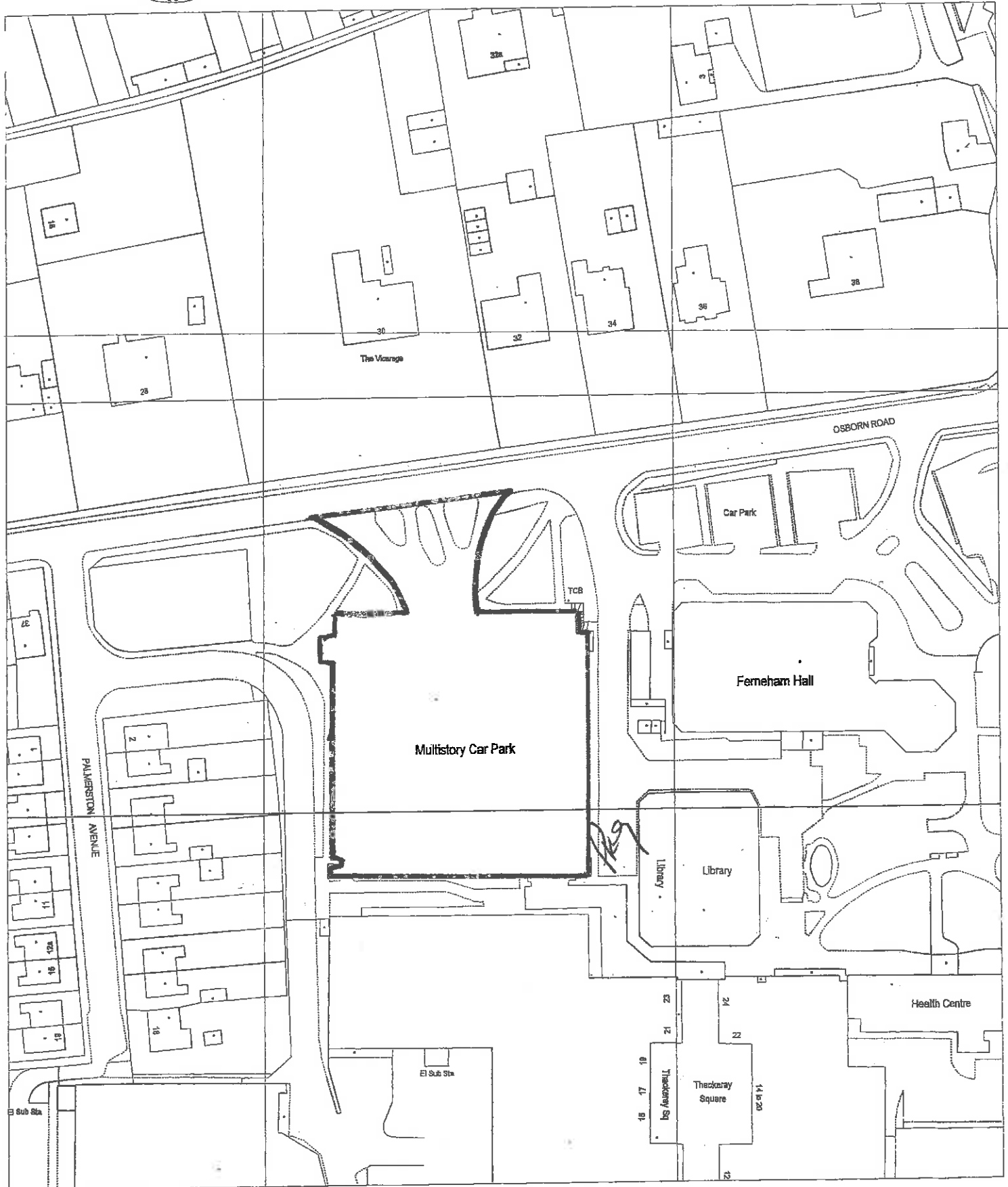

Multistorey Car Park, Osborn Road

Dwg. No. **e/1601**

APPENDIX A

Date 23rd February 2001

Scale 1:1250

Reproduced from the Ordnance Survey Landline Data with the permission of Her Majesty's Stationery Office. © Crown Copyright. Unauthorised reproduction breaks Crown copyright and may lead to prosecution or civil proceedings.



FAREHAM BOROUGH COUNCIL

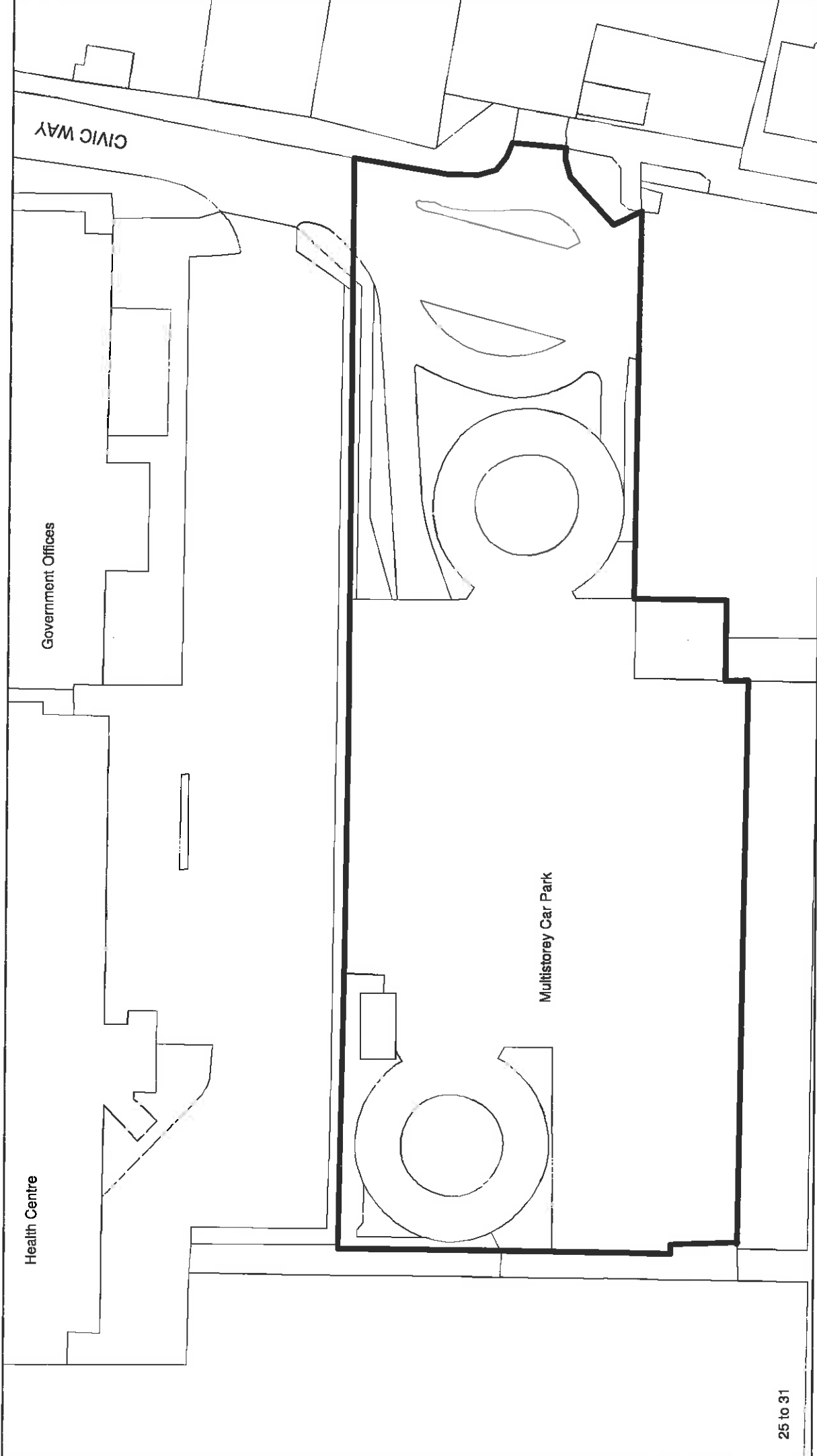

25 to 31

**Fareham Shopping Centre
Multistorey Car Park**

SCALE - 1:500 @ A4

Drawing No. E/1592

This map is reproduced from Ordnance Survey material with the permission of Ordnance Survey on behalf of the Controller of Her Majesty's Stationary Office. Crown Copyright. Unauthorised reproduction infringes Crown Copyright and may lead to prosecution.

FAREHAM BOROUGH COUNCIL

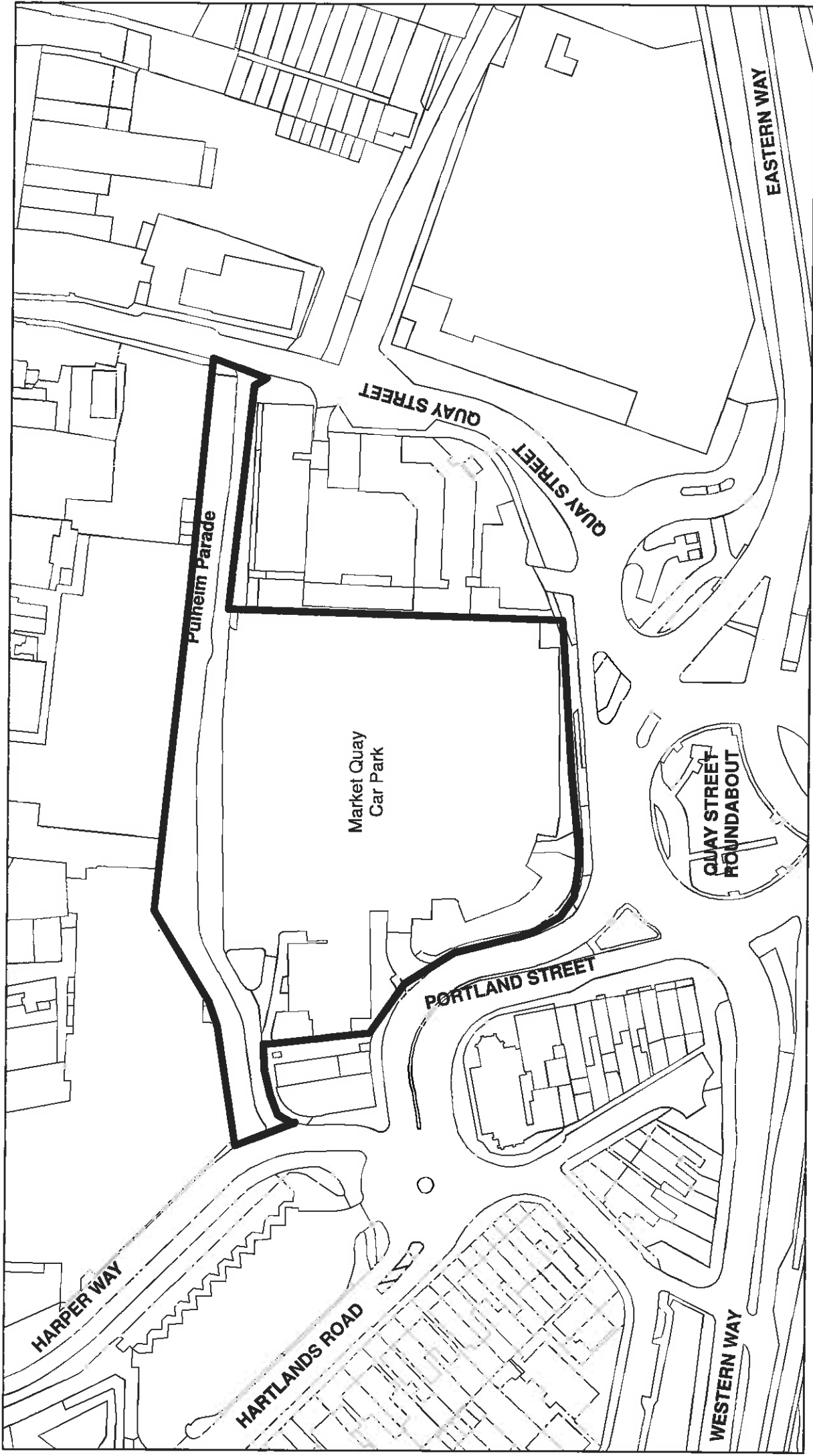

MARKET QUAY CAR PARK

SCALE - 1:1250 @ A4

Drawing No. **ET/0156/1/A**

This map is reproduced from Ordnance Survey material with the permission of Ordnance Survey on behalf of the Controller of Her Majesty's Stationary Office @ Crown Copyright. Unauthorised reproduction infringes Crown Copyright and may lead to prosecution or civil proceedings. Licence 100019110, 2014

SCHEDULE 3 -- Pay and Display Car Park (inner)

1	2	3	4	5	6
Name of Parking Place	Classes of Vehicles	Position in which Vehicle may wait	Maximum Period for which Vehicles may wait	Price	Parking Ticket Period
Civic Way (South Side) Car Park	All Vehicles except: a) Goods Vehicles exceeding 1525kg unladen weight; b) Passenger Vehicles adapted to carry more than 12 passengers exclusive of the driver and c) Trailers	Wholly within a Bay not reserved for any other class of Vehicle or person. Motor Cycles may only wait within a Bay marked "Motor Cycles Only"	24 Hours	£1.00 per hour to apply 8am to 6pm Mondays to Saturdays. 10.30am to 4pm Sundays and Bank Holidays	Up to 10 hours
Civic Way (North Side) Car Park	All Vehicles except a) Goods Vehicles exceeding 1525kg unladen weight; b) Passenger Vehicles adapted to carry more than 12 passengers, exclusive of the driver; c) Motor Cycles; and d) Trailers	Wholly within a Bay not reserved for any other class of Vehicle or person.	24 Hours Electric Vehicles charged may only wait in Bays reserved for such class of Vehicle for such period as is necessary for the charging of the Vehicle	£1.00 per hour to apply 8am to 6pm Mondays to Saturdays. 10.30am to 4pm Sundays and Bank Holidays	Up to 10 hours

1	2	3	4	5	6
Name of Parking Place	Classes of Vehicles	Position in which Vehicle may wait	Maximum Period for which Vehicles may wait	Price	Parking Ticket Period
Civic Way Walled Garden	All Vehicles except a) Goods Vehicles exceeding 1525kg unladen weight; b) Passenger Vehicles adapted to carry more than 12 passengers exclusive of the driver; c) Motor Cycles; and d) Trailers	Wholly within a Bay not reserved for any other class of Vehicle or person	24 Hours	£1 per hour to apply 8am to 6pm Mondays to Saturdays. 10.30am to 4pm Sundays and Bank Holidays	Up to 10 hours
Civic Offices Car Park	All Vehicles except a) Goods Vehicles exceeding 1525kg unladen weight; b) Passenger Vehicles adapted to carry more than 12 passengers exclusive of the driver; c) Motor Cycles; and d) Trailers	Wholly within a Bay not reserved for any other class of Vehicle or person	10 Hours	£1 per hour to apply 8am to 6pm Mondays to Saturdays. 10.30am to 4pm Sundays and Bank Holidays	Permit holders only Monday to Friday 8am to 6.30pm Blue badge holders may use designated bays 8am to 6.30pm subject to a maximum stay of 1 hour

1	2	3	4	5	6
Name of Parking Place	Classes of Vehicles	Position in which Vehicle may wait	Maximum Period for which Vehicles may wait	Price	Parking Ticket Period
Ferneham Hall Car Park	All Vehicles except a) Goods Vehicles exceeding 1525kg unladen weight; b) Passenger Vehicles adapted to carry more than 12 passengers exclusive of the driver and c) Trailers	Wholly within a Bay not reserved for any other class of Vehicle or person. Motor Cycles may only wait within a Bay marked "Motor Cycles Only"	24 Hours	£1.00 per hour	Up to 10 hours to apply 8am to 6pm Mondays to Saturdays. 10.30am to 4pm Sundays and Bank Holidays
Palmerston Avenue Car Park	All Vehicles except a) Goods Vehicles exceeding 1525kg unladen weight; and b) Passenger Vehicles adapted to carry more than 12 passengers exclusive of the driver; c) Motor Cycle and d) Trailers	Wholly within a Bay not reserved for any other class of Vehicle or person.	24 Hours	£1.00 per hour	Up to 10 hours to apply 8am to 6pm Mondays to Saturdays. 10.30am to 4pm Sundays and Bank Holidays



FAREHAM BOROUGH COUNCIL

PO BOX 82 CIVIC OFFICES CIVIC WAY FAREHAM PO16 7TT

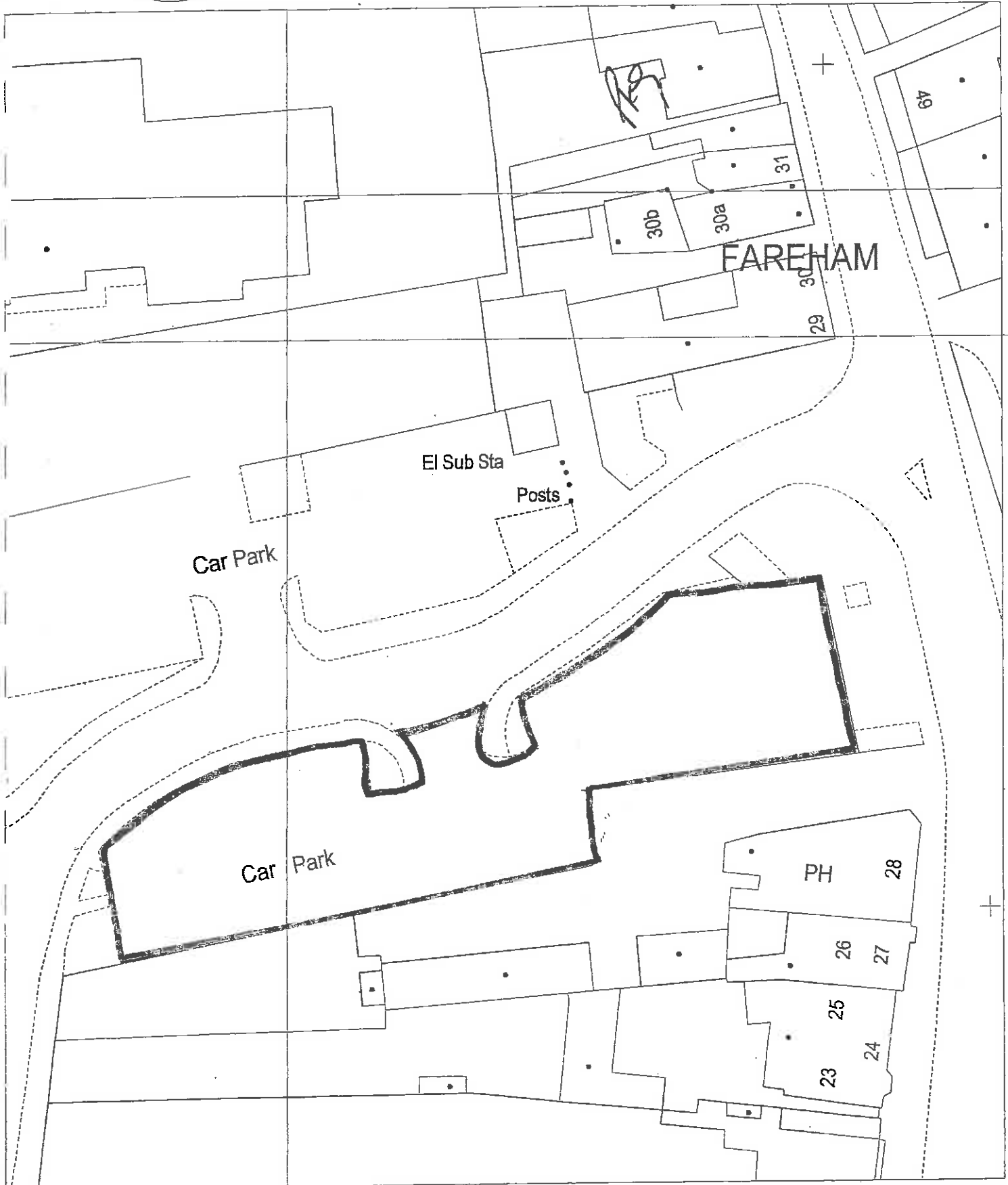

Civic Way (South Side) Car Park

Dwg. No. **E/1589**

APPENDIX A

Date 13th February 2001

Scale 1:500

Reproduced from the Ordnance Survey Landline Data with the permission of Her Majesty's Stationery Office. © Crown Copyright. Unauthorized reproduction incurs Crown copyright and may lead to prosecution or civil proceedings. Fareham Borough Council LA07795



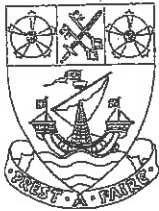

FAREHAM BOROUGH COUNCIL

PO BOX 82 CIVIC OFFICES CIVIC WAY FAREHAM PO16 7TT

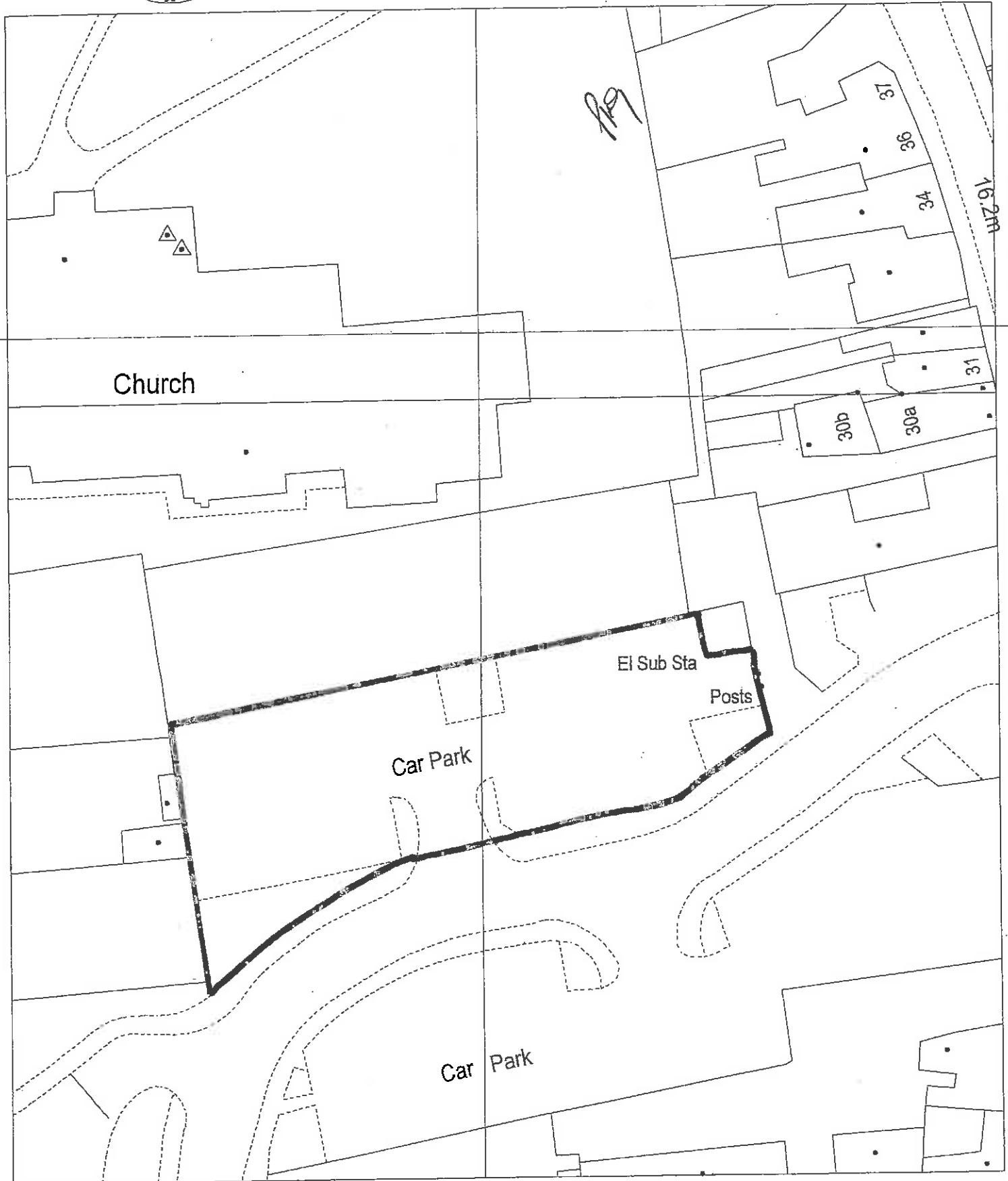

Civic Way (North Side) Car Park

Dwg. No. E/1590	APPENDIX A
Date 13th February 2001	Scale 1:500

Reproduced from the Ordnance Survey Landline Data with the permission of Her Majesty's Stationery Office. © Crown Copyright. Unauthorised reproduction breaks Crown copyright and may lead to prosecution or civil proceedings.





FAREHAM BOROUGH COUNCIL

PO BOX 82 CIVIC OFFICES CIVIC WAY FAREHAM PO16 7TT

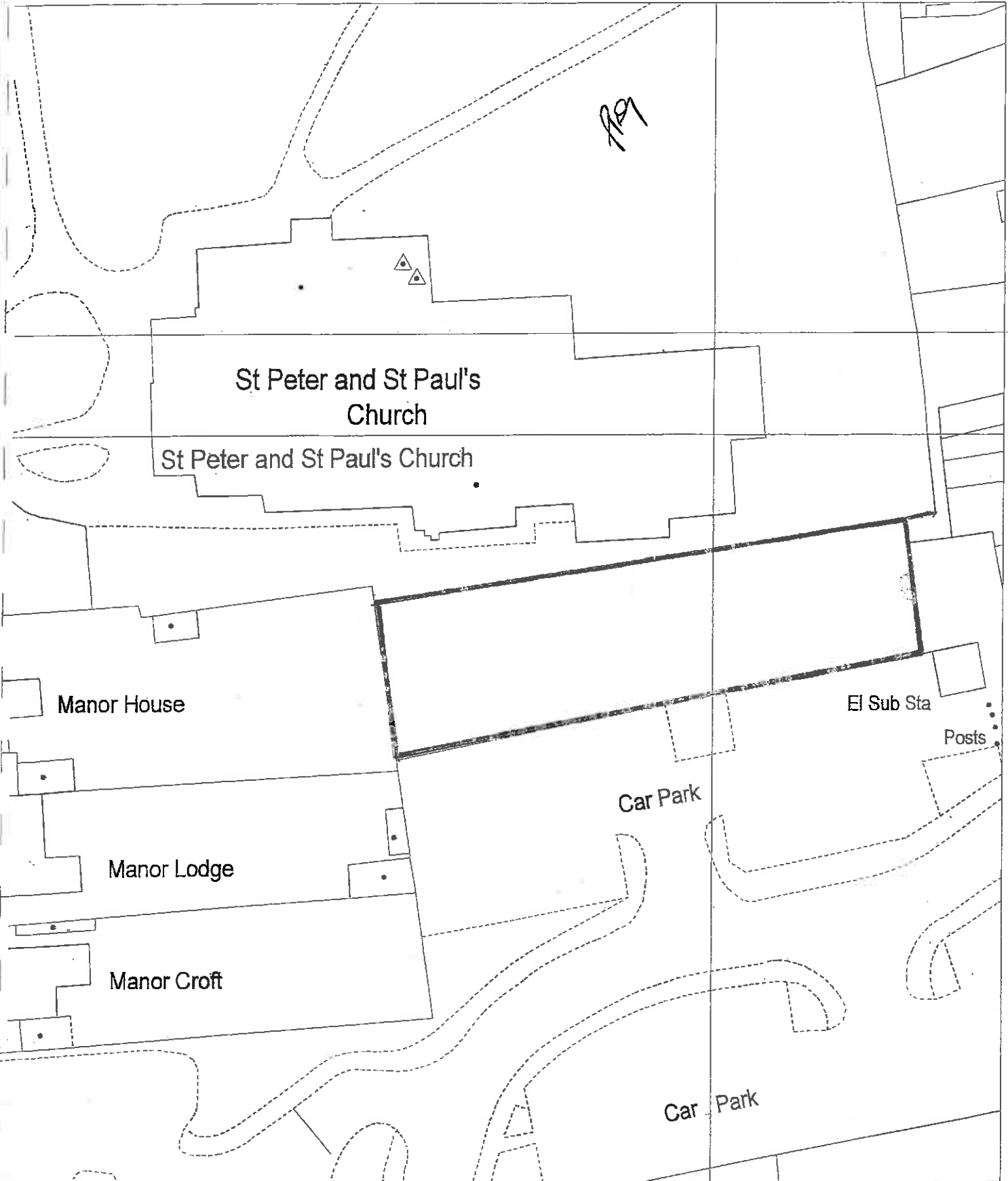

Civic Way Walled Garden

Dwg. No. E/1591	APPENDIX A	
Date 6th February 2001	Scale 1:500	
<small>Reproduced from the Ordnance Survey Landline Data with the permission of Her Majesty's Stationery Office. © Crown Copyright. Unauthorised reproduction breaks Crown copyright and may lead to prosecution or civil proceedings. Fareham Borough Council LA 077976</small>		



FAREHAM BOROUGH COUNCIL

PO BOX 82 CIVIC OFFICES CIVIC WAY FAREHAM PO16 7TT

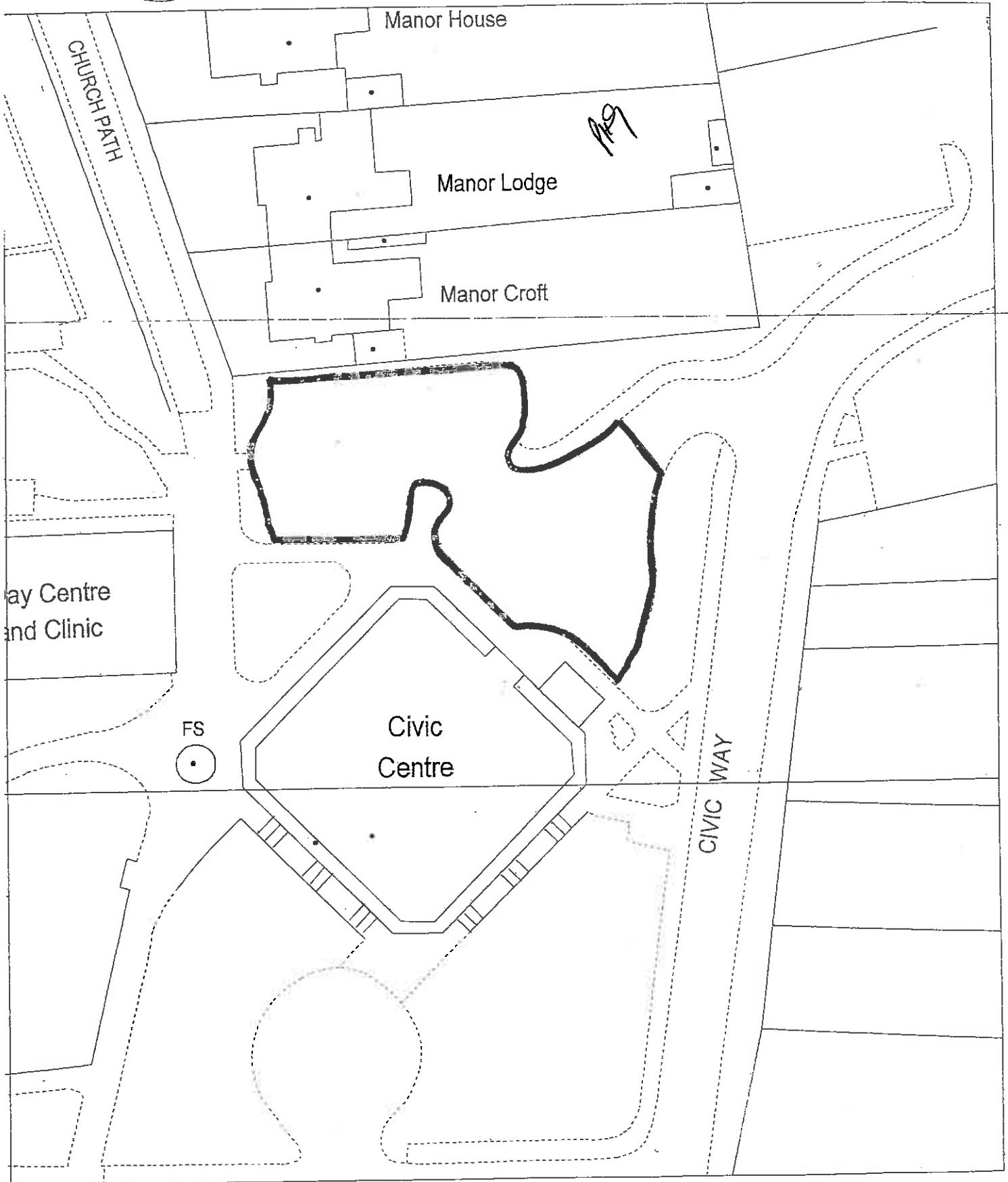

Civic Offices Car Park

Dwg. No. E/1588	APPENDIX A
Date 6th February 2001	Scale 1:500
<small>Reproduced from the Ordnance Survey Landline Data with the permission of Her Majesty's Stationery Office. © Crown Copyright. Unauthorised reproduction breaks Crown copyright and may lead to prosecution or civil proceedings.</small>	



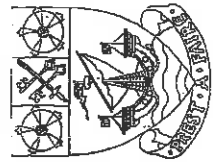

FAREHAM BOROUGH COUNCIL

PO BOX 82 CIVIC OFFICES CIVIC WAY FAREHAM PO16 7TT

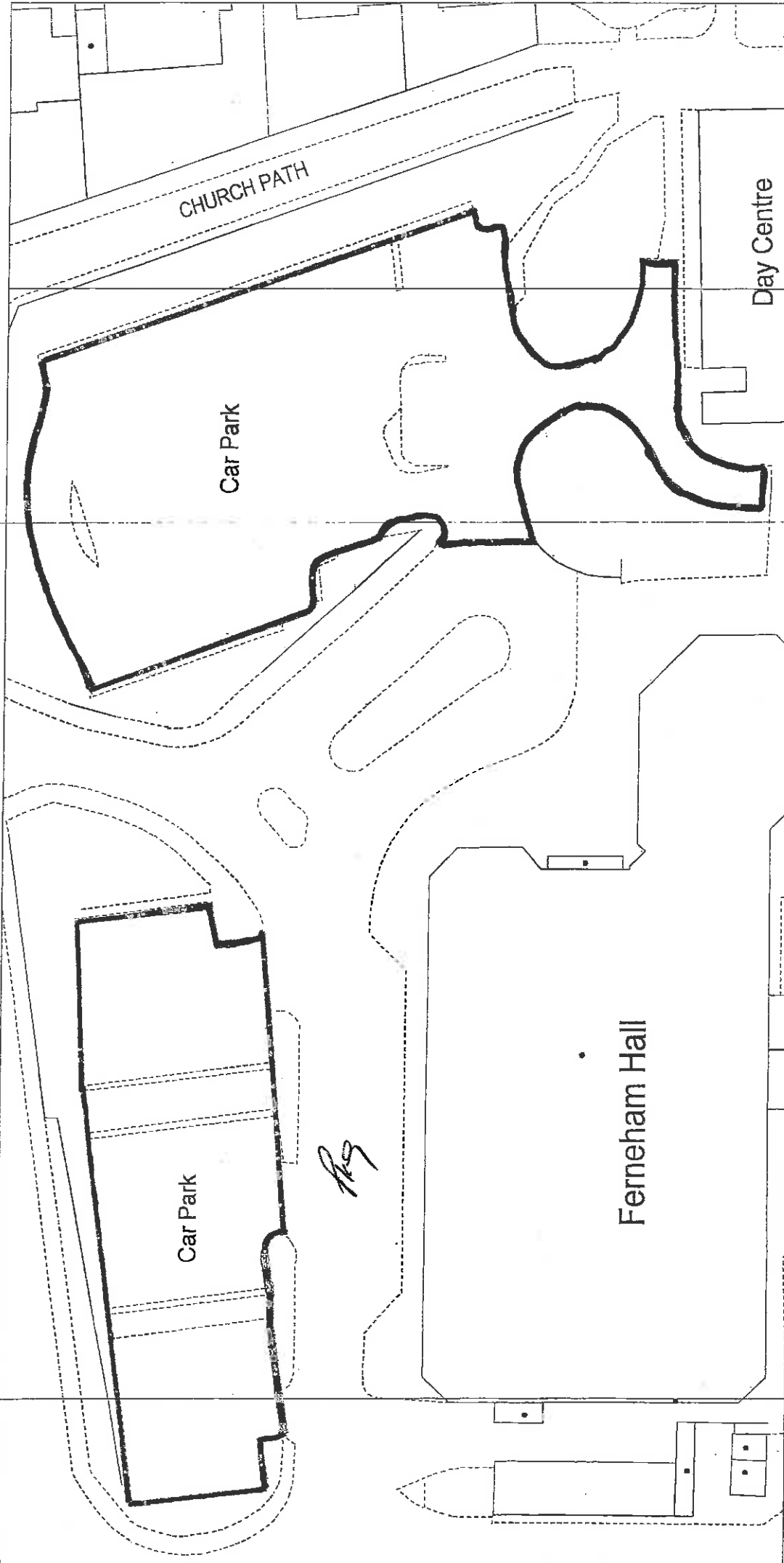

	APPENDIX A
	Date 26th February 2001
Ref. e/1600	Scale 1:500
<small> Reproduced from the Ordnance Survey Landline Data with the permission of Her Majesty's Stationery Office. © Crown Copyright. Unauthorised reproduction breaks Crown copyright and may lead to prosecution or civil proceedings. Fareham Borough Council LA07929 </small>	

Ferneham Hall Car Park

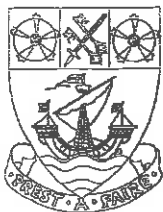

FAREHAM BOROUGH COUNCIL

PO BOX 82 CIVIC OFFICES CIVIC WAY FAREHAM PO16 7TT

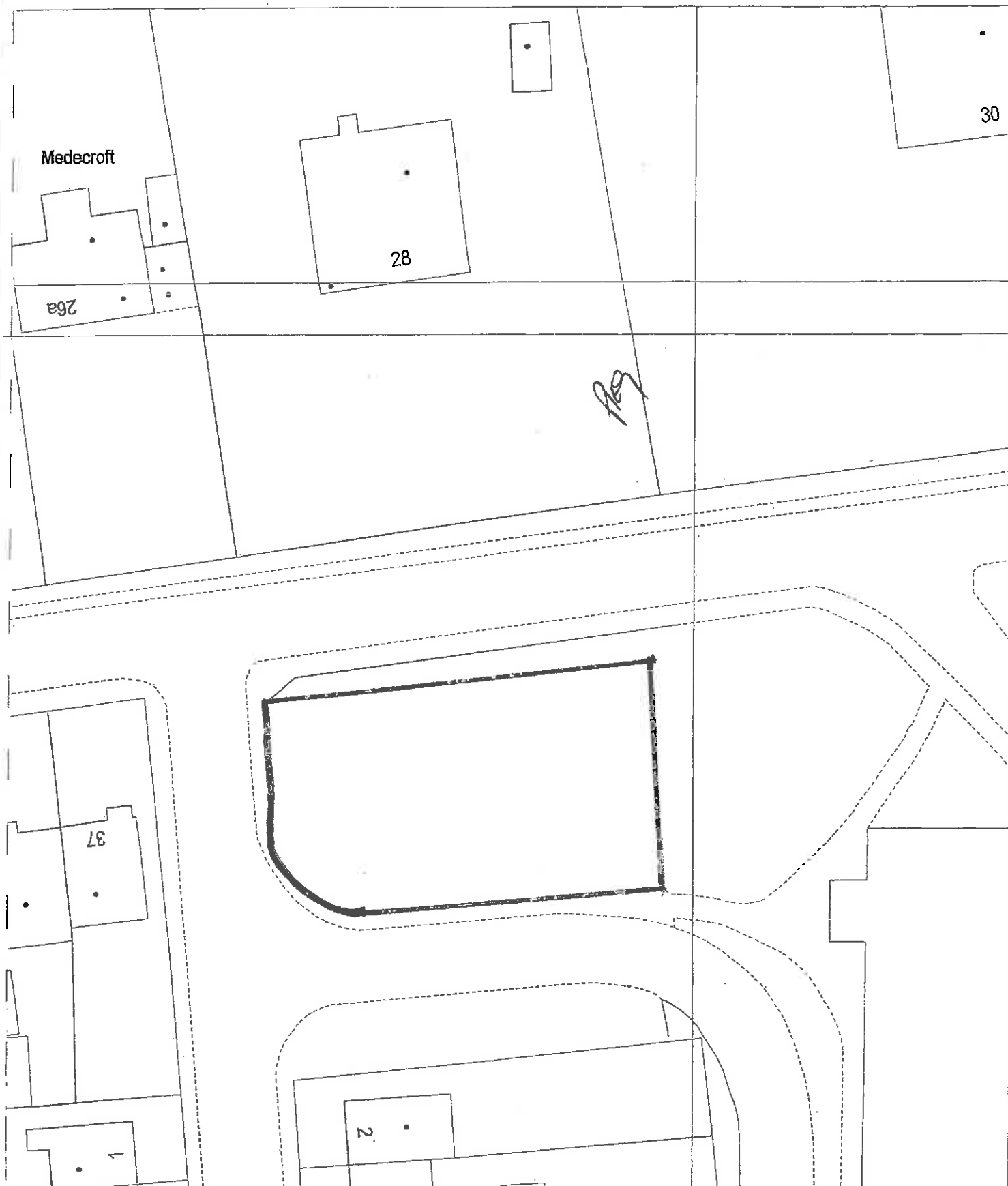

Palmerston Avenue Car Park

Dwg. No. 0001

APPENDIX A

Date 26th February 2001

Scale 1:500

Reproduced from the Ordnance Survey Landline Data with the permission of Her Majesty's Stationery Office. © Crown Copyright. Unauthorised reproduction breaks Crown copyright and may lead to prosecution or civil proceedings. Fareham Borough Council LA 077876



Schedule 4 - Pay and Display Car Parks (Outer)

1	2	3	4	5	6
Name of Parking Place	Classes of Vehicles	Position in which Vehicle may wait	Maximum Period for which Vehicles may wait	Price	Parking Ticket Period
Malthouse Lane, Car Park	All Vehicles except a) Goods Vehicles exceeding 1525kg unladen weight; b) Passenger Vehicles adapted to carry more than 12 passengers exclusive of the driver and c) Trailers	Wholly within a Bay not reserved for any other classes Vehicle or person. Motor Cycles may only wait within a Bay marked "Motor Cycles Only"	24 Hours	70p per hour up to a maximum of £3.50	Mondays to Saturdays 8am to 6pm. Sundays and Bank Holidays no charge
Trinity Street Car Park	All Vehicles except a) Goods Vehicles exceeding 1525kg unladen weight; b) Passenger Vehicles adapted to carry more than 12 passengers exclusive of the driver and c) Trailers	Wholly within a Bay not reserved for any other classes Vehicle or person. Motor Cycles may only wait within a Bay marked "Motor Cycles Only"	24 Hours	70p per hour up to a maximum of £3.50	Mondays to Saturdays 8am to 6pm. Sundays and Bank Holidays no charge

1	2	3	4	5	6
Name of Parking Place	Classes of Vehicles	Position in which Vehicle may wait	Maximum Period for which Vehicles may wait	Price	Parking Ticket Period
Bath Lane Car Park	All Vehicles except a) Goods Vehicles exceeding 1525kg unladen weight; b) Passenger Vehicles adapted to carry more than 12 passengers exclusive of the driver c) Motor Cycles; and d) Trailers	Wholly within a Bay not reserved for any other classes of Vehicle or person	24 Hours	70p per hour up to a maximum of £3.50	Mondays to Saturdays 8am to 6pm. Sundays and Bank Holidays no charge
Youth Centre Car Park, Osborn Road	All Vehicles except a) Goods Vehicles exceeding 1525kg unladen weight; b) Passenger Vehicles adapted to carry more than 12 passengers exclusive of the driver; c) Motor Cycles; and d) Trailers	Wholly within a Bay not reserved for any other class of Vehicle or person.	24 Hours	70p per hour up to a maximum of £3.50	Mondays to Saturdays 8am to 6pm. Sundays and Bank Holidays no charge

1	2	3	4	5	6
Name of Parking Place	Classes of Vehicles	Position in which Vehicle may wait	Maximum Period for which Vehicles may wait	Price	Parking Ticket Period
Osborn Road (West) Car Park	All Vehicles except a) Goods Vehicles exceeding 1525kg unladen weight; b) Passenger Vehicles adapted to carry more than 12 passengers exclusive of the driver and c) Trailers	Wholly within a Bay not reserved for any other class of Vehicle or person. Motor Cycles may only wait within a Bay marked "Motor Cycles Only"	24 Hours	70p per hour up to a maximum of £3.50	Mondays to Saturdays 8am to 6pm. Sundays and Bank Holidays no charge
Lysses Car Park	All Vehicles except a) Goods Vehicles exceeding 1525kg unladen weight; b) Passenger Vehicles adapted to carry more than 12 passengers exclusive of the driver; c) Motor Cycles; and d) Trailers	Wholly within a Bay not reserved for any other class of Vehicle or person	24 hours	70p per hour up to a maximum of £3.50	Mondays to Saturday 8am to 6pm. Sundays and Bank Holidays no charge

1	2	3	4	5	6
Name of Parking Place	Classes of Vehicles	Position in which Vehicle may wait	Maximum Period for which Vehicles may wait	Price	Parking Ticket Period
Car Park to rear of Holy Trinity Church Fareham	All Vehicles except a) Goods Vehicles exceeding 1525kg unladen weight; b) Passenger Vehicles adapted to carry more than 12 passengers exclusive of the driver and c) Trailers	Wholly within a Bay not reserved for any other class of Vehicle or person. Motor Cycles may only wait within a Bay marked "Motor Cycles Only"	24 Hours	70p per hour up to a maximum of £3.50	Mondays to Saturdays 8am to 6pm. Sundays and Bank Holidays no charge



FAREHAM BOROUGH COUNCIL

PO BOX 82 CIVIC OFFICES CIVIC WAY FAREHAM PO16 7TT

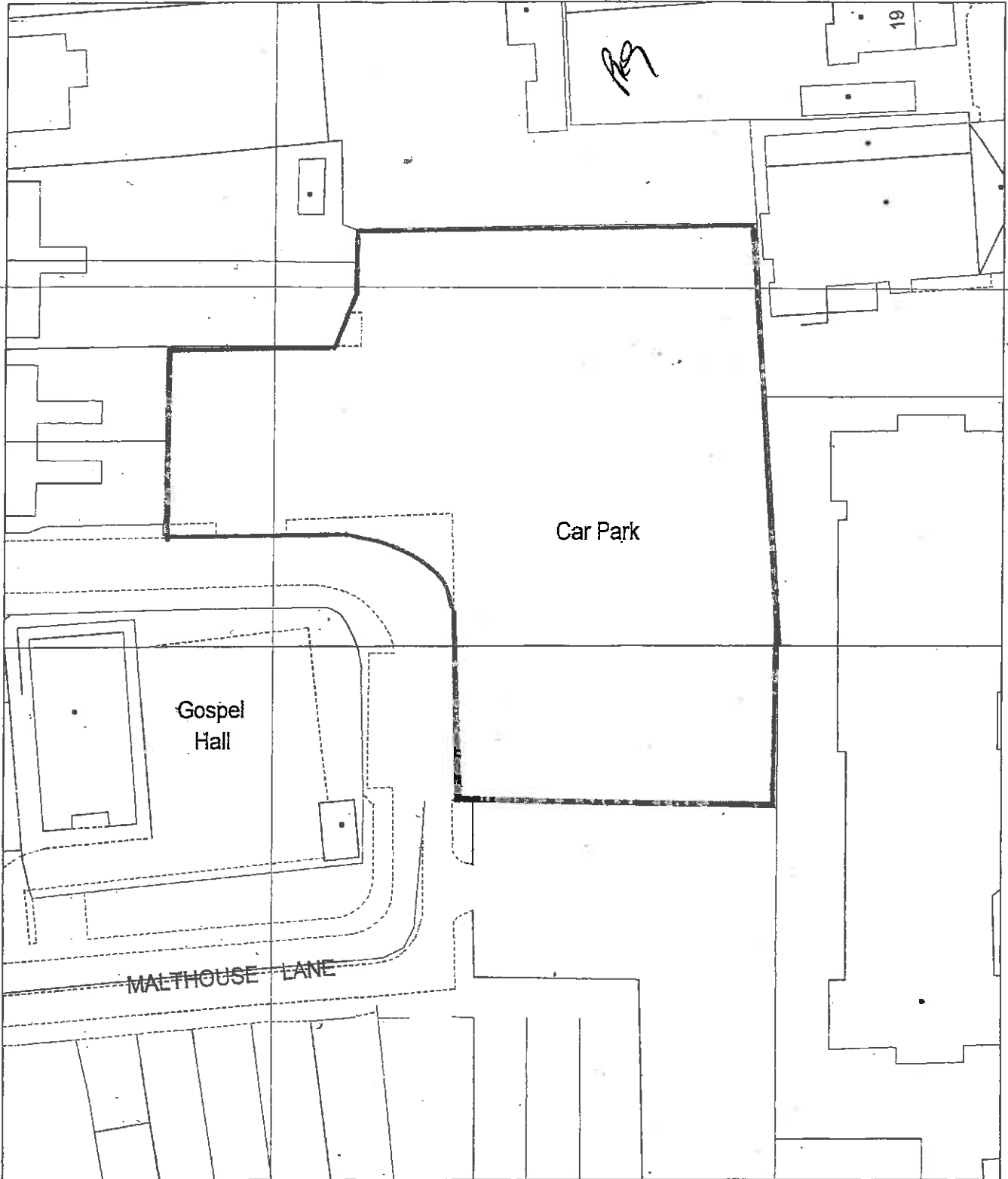

Malthouse Lane Car Park

Dwg. No. **E/1596**

APPENDIX A

Date 23rd January 2001

Scale

Reproduced from the Ordnance Survey Licence Data with the permission of Her Majesty's Stationery Office. © Crown Copyright. Unauthorised reproduction, in any form, is prohibited and may lead to prosecution or civil proceedings. Fareham Borough Council LA 07/978





FAREHAM BOROUGH COUNCIL

PO BOX 82 CIVIC OFFICES C101 WAY FAREHAM PO16 7TT

United Reform Church

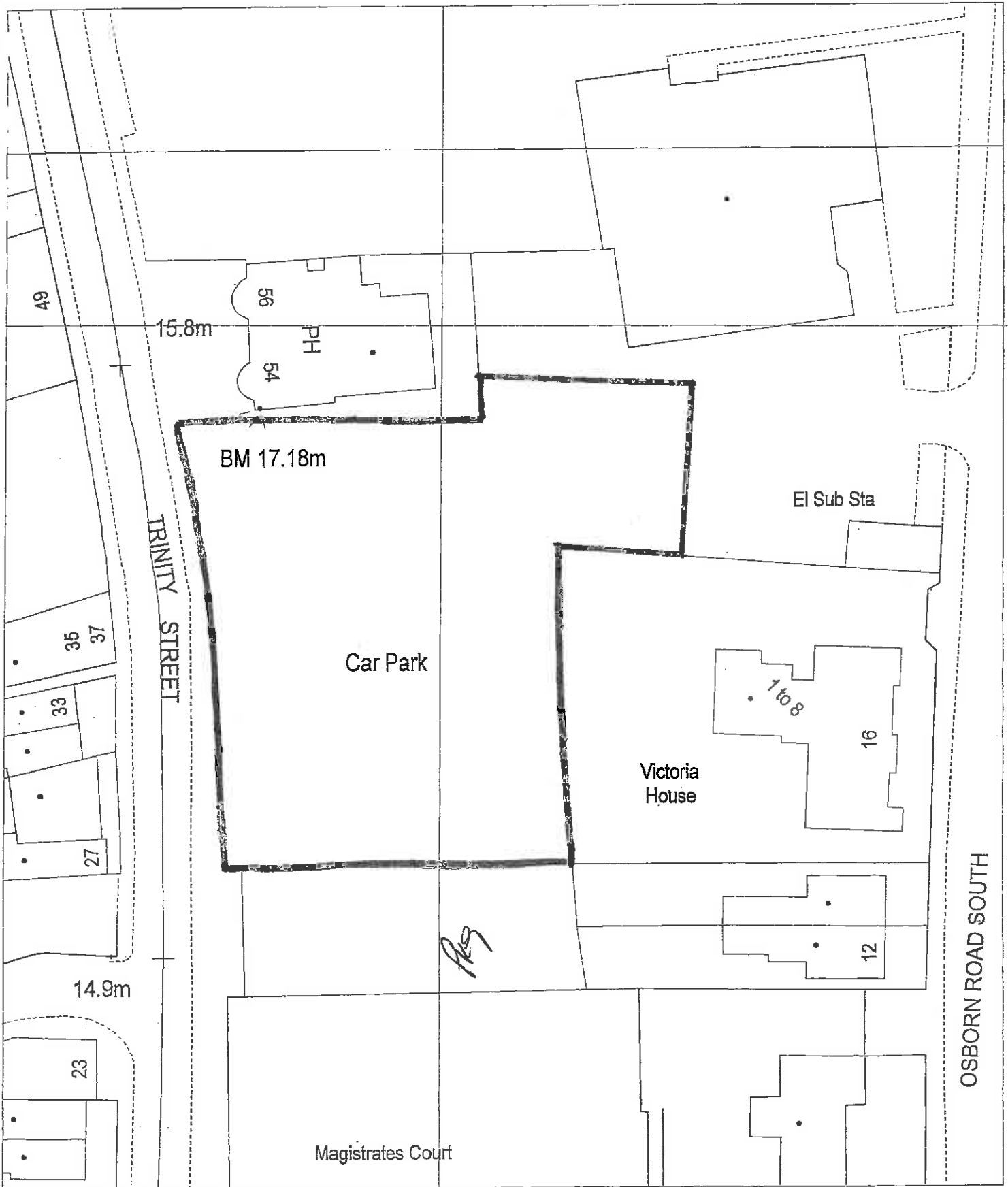

Trinity Street Car Park

Dwg. No. **E/1597**

APPENDIX A

Date 23rd February 2001

Scale 1:500

Reproduced from the Ordnance Survey Landline Data with the permission of Her Majesty's Stationary Office. © Crown Copyright. Unauthorised reproduction breaks Crown copyright and may lead to prosecution or civil proceedings.



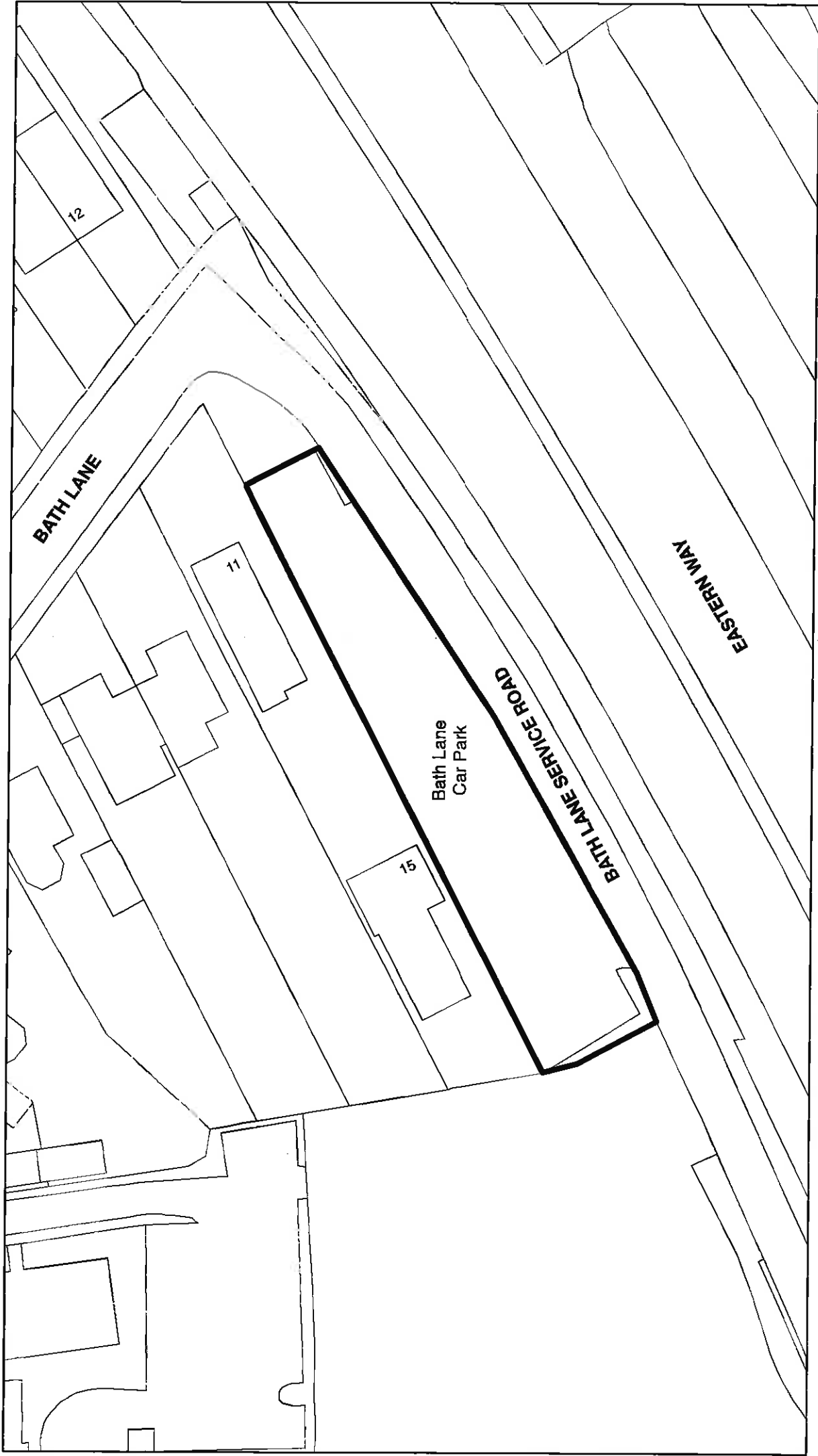



FAREHAM BOROUGH COUNCIL

PO BOX 82 CIVIC OFFICES CIVIC WAY FAREHAM PO16 7TT

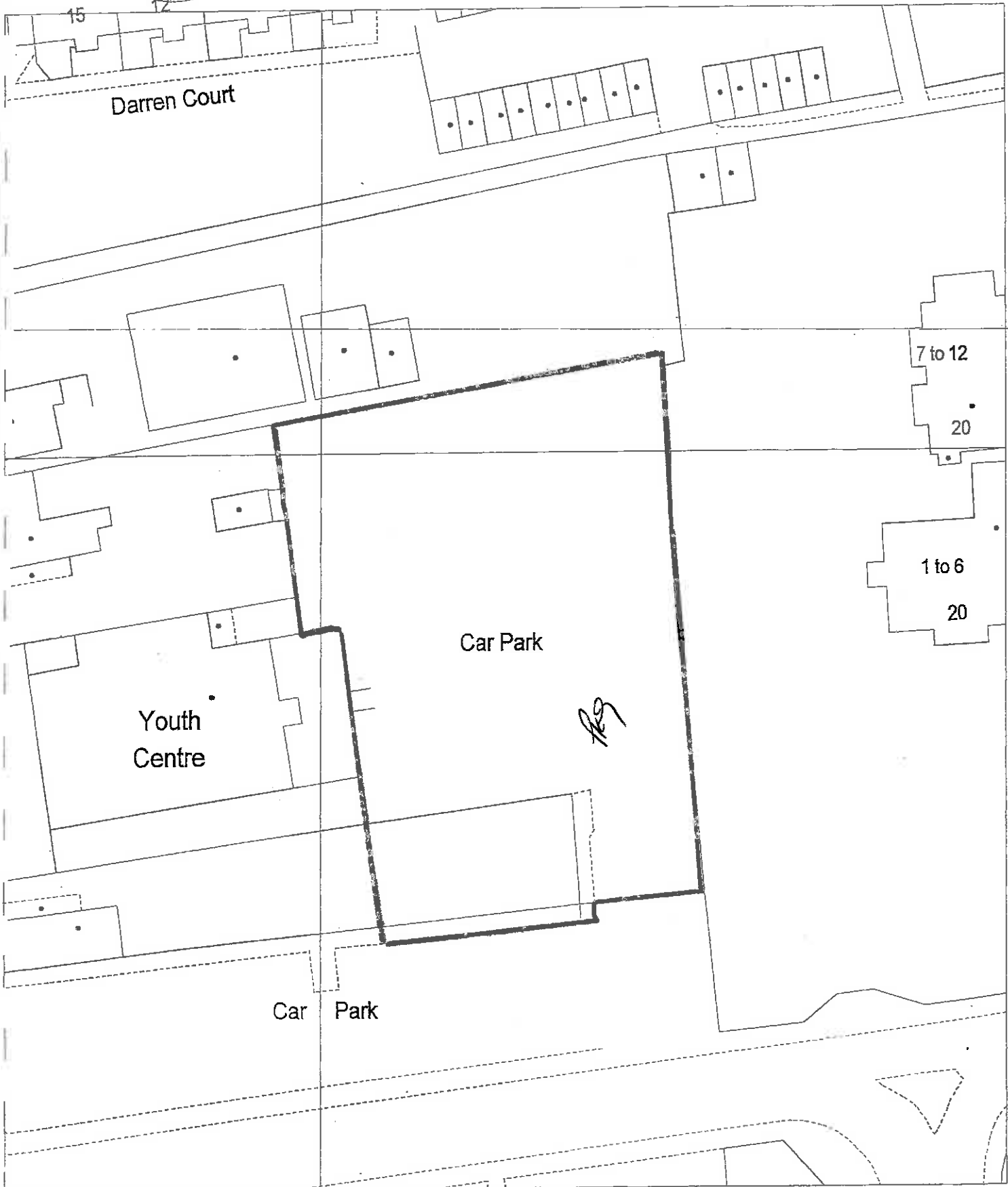

Youth Centre Car Park, Osborn Road

Dwg. No.	E/1598	APPENDIX A
Date	15th February 2001	Scale 1:500
<small>Reproduced from the Ordnance Survey Licence Data with the permission of Her Majesty's Stationery Office. © Crown Copyright. Unauthorised reproduction breaches Crown copyright and may lead to prosecution or civil proceedings. Fareham Borough Council 1 A 077876</small>		





FAREHAM BOROUGH COUNCIL

PO BOX 82 CIVIC OFFICES CIVIC WAY FAREHAM PO16 7TT

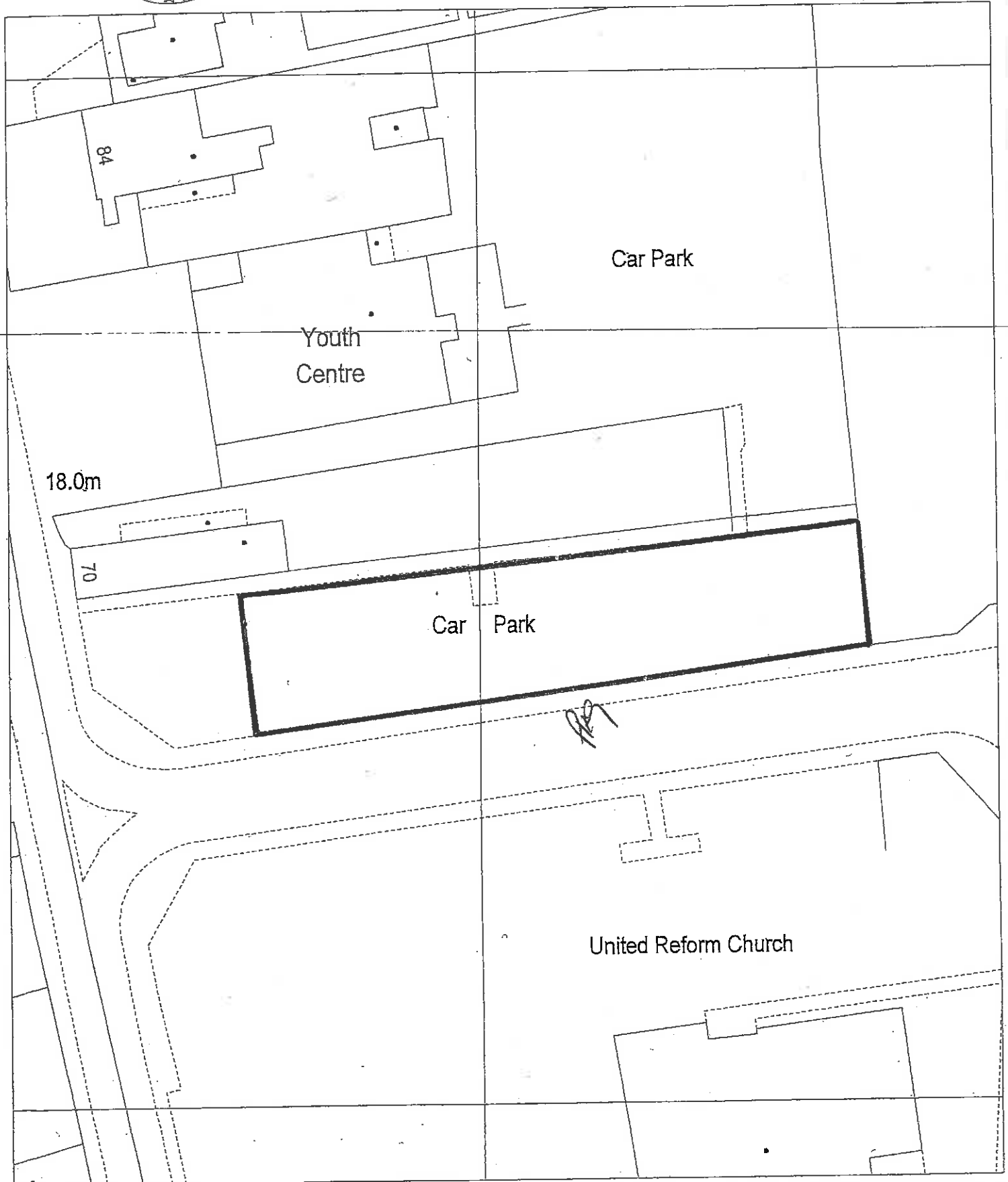

Osborn Road (West) Car Park

Dwg. No.	E/1599	APPENDIX A
Date	23rd February 2001	Scale 1:500

Reproduced from the Ordnance Survey Landline Data with the permission of Her Majesty's Stationery Office. © Crown Copyright. Unauthorised reproduction breaks Crown copyright and may lead to prosecution or civil proceedings.





FAREHAM BOROUGH COUNCIL

PO BOX 82 CIVIC OFFICES CIVIC WAY FAREHAM PO16 7TT

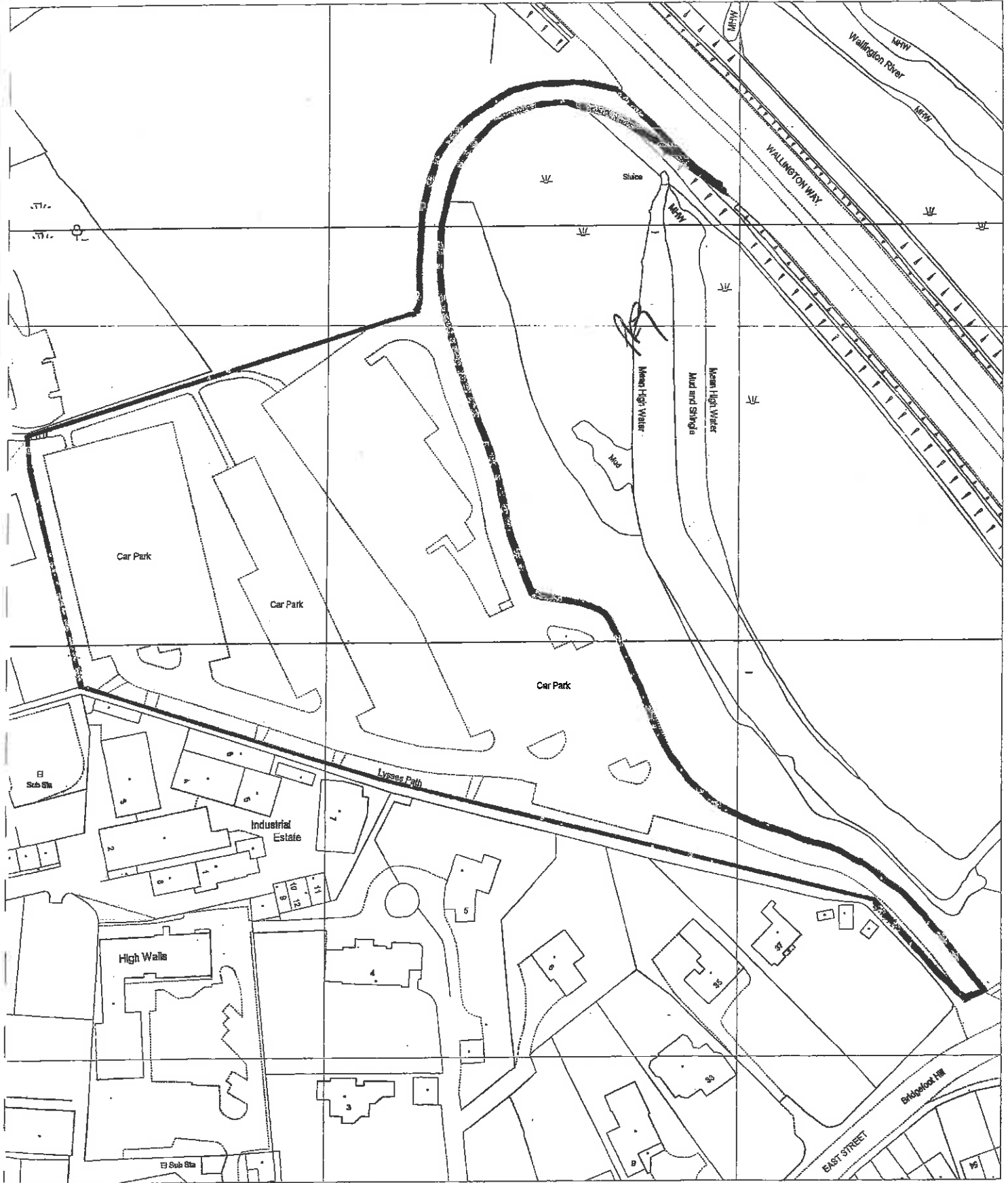

Lysses Car park

Dwg. No. **E/1610**

APPENDIX A

Date 1st February 2001

Scale 1:1250

Reproduced from the Ordnance Survey Landline Data with the permission of Her Majesty's Stationery Office. © Crown Copyright. Unauthorised reproduction breaches Crown copyright and may lead to prosecution or civil proceedings.





FAREHAM BOROUGH COUNCIL

PO BOX 82 CIVIC OFFICES CIVIC WAY FAREHAM PO16 7TT

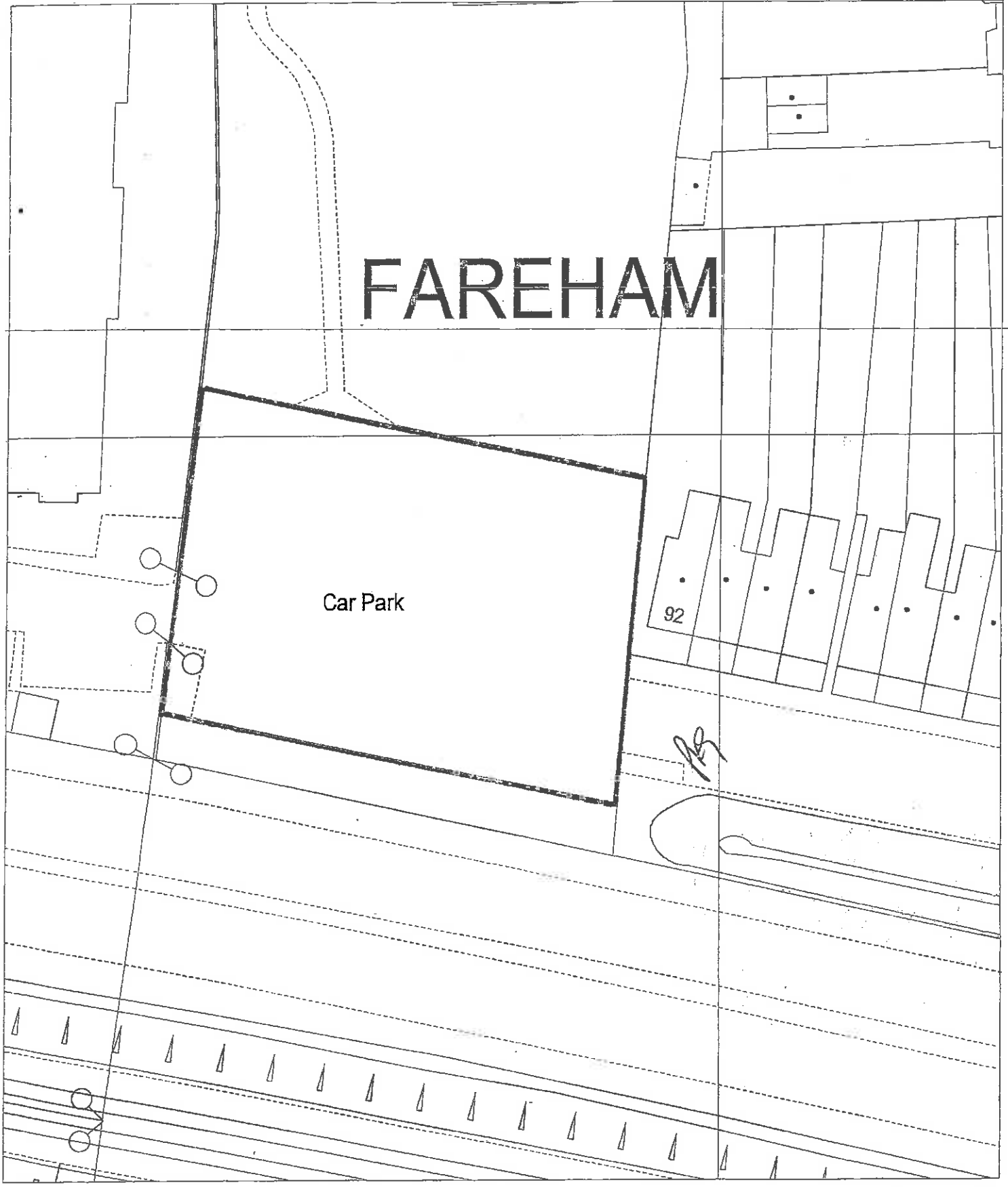

FAREHAM

Car Park

92

PS

Car Park to rear of Holy Trinity Church
Fareham

Dwg. No.	<i>E/1617</i>	APPENDIX A
Date	26th February 2001	Scale 1:500
<small>Reproduced from the Ordnance Survey Landline Data with the permission of Her Majesty's Stationery Office. © Crown Copyright. Unauthorised reproduction is liable to prosecution or civil proceedings. Fareham Borough Council LA 07876</small>		



Schedule 5 – Limited wait car parks (free)

1	2	3	4
Name of Parking Place	Classes of Vehicles	Position in which Vehicle may wait	Maximum Period for which Vehicles may wait
Stubbington Lane Car Park, Stubbington	All Vehicles except a) Goods Vehicles exceeding 1525kg unladen weight; b) Passenger Vehicles adapted to carry more than 12 passengers exclusive of the driver and c) Trailers	Wholly within a Bay not reserved for any other class of Vehicle or person. Motor Cycles may only wait within a Bay marked "Motor Cycles Only"	2 hours
Middle Road Car Park, Park Gate	All Vehicles except a) Goods Vehicles exceeding 1525kg unladen weight; b) Passenger Vehicles adapted to carry more than 12 passengers exclusive of the driver and c) Trailers	Wholly within a Bay not reserved for any other class of Vehicle or person Motor Cycles may only wait within a Bay marked "Motor Cycles Only"	2 hours
The Green Car Park, Stubbington	All Vehicles except a) Goods Vehicles exceeding 1525kg unladen weight; b) Passenger Vehicles adapted to carry more than 12 passengers exclusive of the driver and c) Trailers	Wholly within a Bay not reserved for any other class of Vehicle or person.	1 hour
Shore Road Warsash	All Vehicles except a) Goods Vehicles exceeding 1525kg unladen weight; b) Passenger Vehicles adapted to carry more than 12 passengers exclusive of the driver and c) Trailers	Wholly within a Bay not reserved for any other class of Vehicle or person. Motor Cycles may only wait within a Bay marked "Motor Cycles Only"	4 hours from 1 April to 30 September 24 hours from 1 October to 31 March

1	2	3	4
Name of Parking Place	Classes of Vehicles	Position in which Vehicle may wait	Maximum Period for which Vehicles may wait
Car Park Rear of Standen-House, Stubbington	All Vehicles except a) Goods Vehicles exceeding 1525kg unladen weight; b) Passenger Vehicles adapted to carry more than 12 passengers exclusive of the driver and c) Trailers	Wholly within a Bay not reserved for any other class of Vehicle or person. Motor Cycles may only wait within a Bay marked "Motor Cycles Only"	1 hour
Leisure Centre Park Lane, Fareham	All Vehicles except a) Goods Vehicles exceeding 1525kg unladen weight; b) Trailers	Wholly within a Bay not reserved for any other class of Vehicle or person. Motor Cycles may only wait within a Bay marked "Motor Cycles Only" and coaches may only wait in "Coaches Only Zone"	3 hours every day including Bank Holidays and Sundays. Coaches only Zone to apply 9am to 6pm
Broadcut, Wallington	All Vehicles except a) Goods Vehicles exceeding 1525kg unladen weight; b) Passenger Vehicles adapted to carry more than 12 passengers exclusive of the driver and c) Trailers	Wholly within a Bay not reserved for any other class of Vehicle or person. Motor Cycles may only wait within a Bay marked "Motor Cycles only"	3 hours Monday to Friday No return within 5 hours.
Leigh Road Car Park	All Vehicles except a) Goods Vehicles exceeding 1525kg unladen weight; b) Passenger Vehicles adapted to carry more than 12 passengers exclusive of the driver; c) Motor Cycles; and d) Trailers	Wholly within a Bay not reserved for any other class of Vehicle or person	3 hours Monday to Friday 24 hours Saturday

1	2	3	4
Name of Parking Place	Classes of Vehicles	Position in which Vehicle may wait	Maximum Period for which Vehicles may wait
Highlands Road, Shopping Area Car Park	All Vehicles except a) Goods Vehicles exceeding 1525kg unladen weight; b) Passenger Vehicles adapted to carry more than 12 passengers exclusive of the driver and c) Trailers	In a position not causing obstruction to any access exit or internal circulating route for Vehicles	Southeast side of service road - 2 hours 8am-7pm Monday to Saturday Northwest side of service road - 4 hours 8am-7pm Monday to Saturday
Barry's Meadow Car Park	All Vehicles except a) Goods Vehicles exceeding 1525kg unladen weight; b) Passenger Vehicles adapted to carry more than 12 passengers exclusive of the driver; and c) Trailers	Wholly within a Bay not reserved for any other class of Vehicle or person. Motor Cycles may only wait within a Bay marked "Motor Cycles Only".	3 Hours
Bishopsfield Road Car Park	All Vehicles except a) Goods Vehicles exceeding 1525kg unladen weight; b) Passenger Vehicles adapted to carry more than eight (8) passengers exclusive of the driver and c) Trailers	Wholly within a Bay not reserved for any other class of Vehicle or person. Motor Cycles may only wait within a Bay marked "Motor Cycles Only".	3 hours between 0800 and 1800 hours on any day and up to 14 hours outside of those hours
Fareham North West Community Centre car park	All Vehicles except a) Goods Vehicles exceeding 1525kg unladen weight; b) Passenger Vehicles adapted to carry more than 12 passengers exclusive of the driver; c) Trailers; and d) Motor Cycles	Wholly within a Bay not reserved for any other class of Vehicle or person	20 minutes between 0800 and 1800 hours with no return within 2 hours on Mondays to Fridays inclusive No maximum waiting period on Saturdays and Sundays and recognised Bank Holidays



FAREHAM BOROUGH COUNCIL

PO BOX 82 CIVIC OFFICES CIVIC WAY FAREHAM PO16 7TT

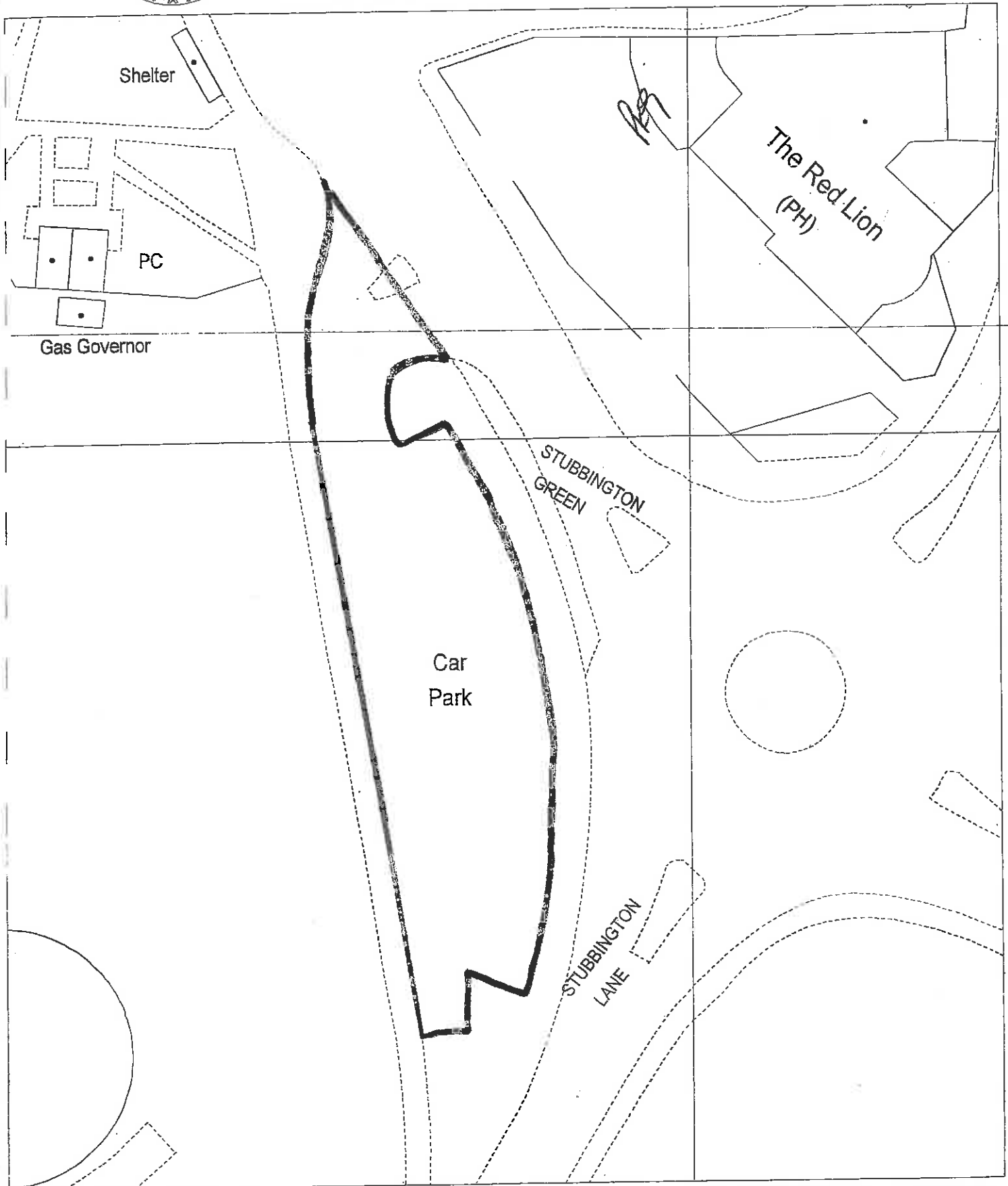

Stubbington Lane Car Park,
Stubbington.

Dwg. No.	E/1608	APPENDIX A
Date	26th February 2001	Scale 1:500

Reproduced from the Ordnance Survey Landline Data with the permission of Her Majesty's Stationery Office. © Crown Copyright. Unauthorised reproduction breaks Crown copyright and may lead to prosecution or civil proceedings.





FAREHAM BOROUGH COUNCIL

PO BOX 82 CIVIC OFFICES CIVIC WAY FAREHAM PO16 7TT

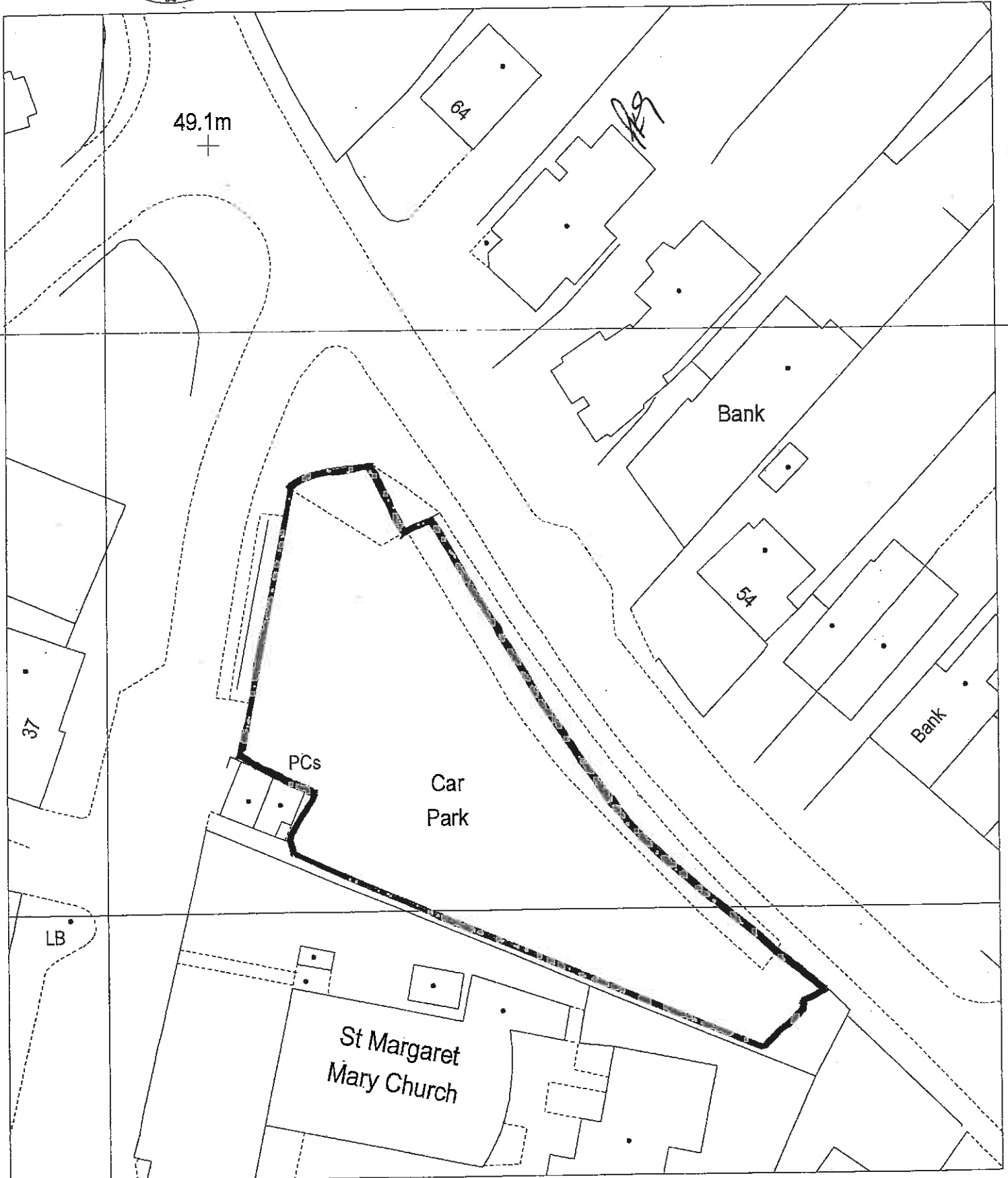

Middle Road Car Park, Park Gate

Dwg. No. **E/1615**

APPENDIX A

Date 15th February 2001

Scale 1:500

Reproduced from the Ordnance Survey Landline Data with the permission of Her Majesty's Stationery Office. © Crown Copyright. Unauthorised reproduction breaks Crown copyright and may lead to prosecution or civil proceedings. Fareham Borough Council LA 077976





FAREHAM BOROUGH COUNCIL

PO BOX 82 CIVIC OFFICES CIVIC WAY FAREHAM PO16 7TT

Sub Sta

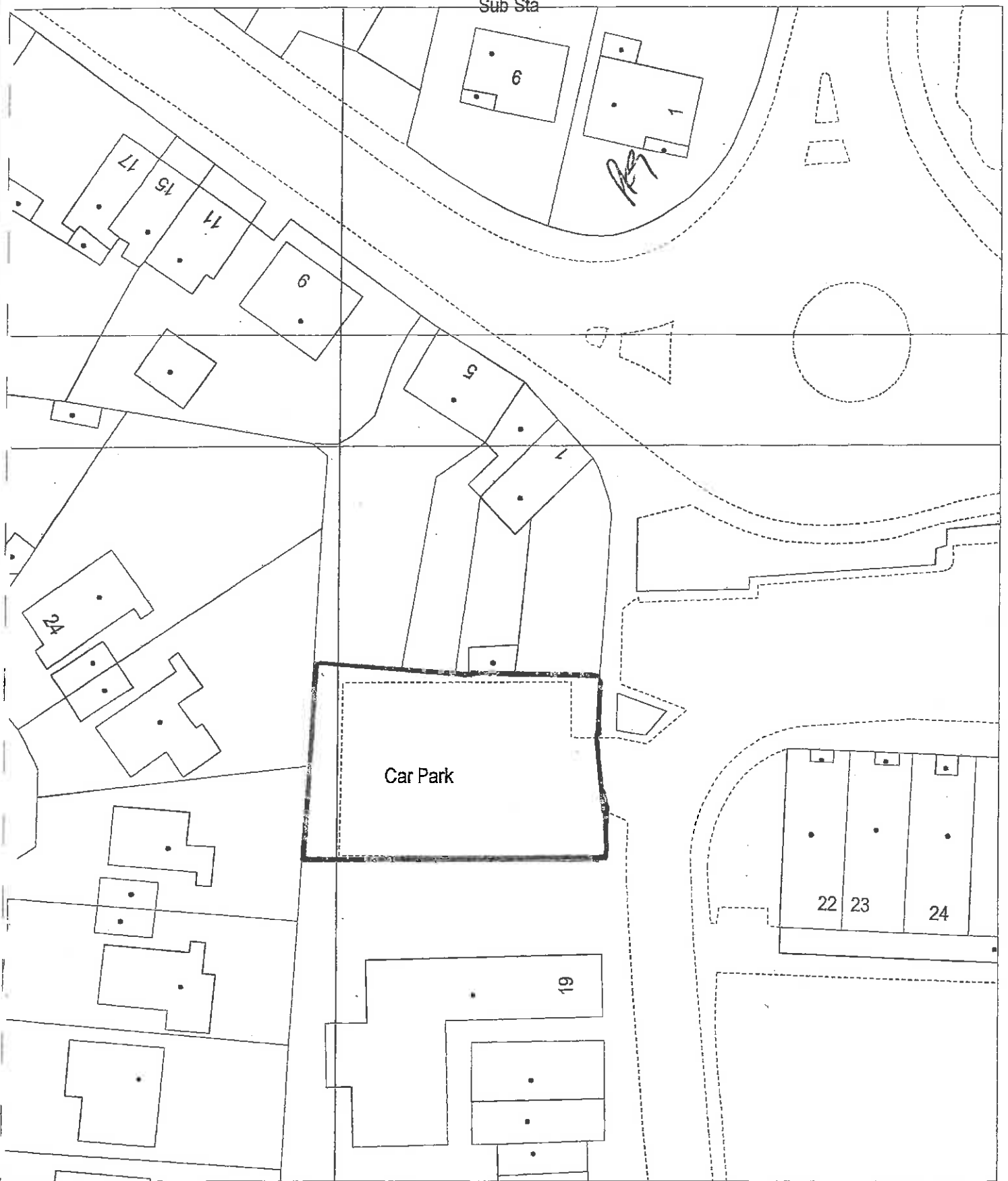

The Green Car Park, Stubbington

Dwg. No. E/1612	APPENDIX A	
Date 13th February 2001	Scale 1:500	
<small>Reproduced from the Ordnance Survey Landline Data with the permission of Her Majesty's Stationery Office. © Crown Copyright Unauthorized reproduction breaks Crown copyright and may lead to prosecution or civil proceedings Fareham Borough Council LA 077676</small>		



FAREHAM BOROUGH COUNCIL

PO BOX 82 CIVIC OFFICES CIVIC WAY FAREHAM PO16 7TT

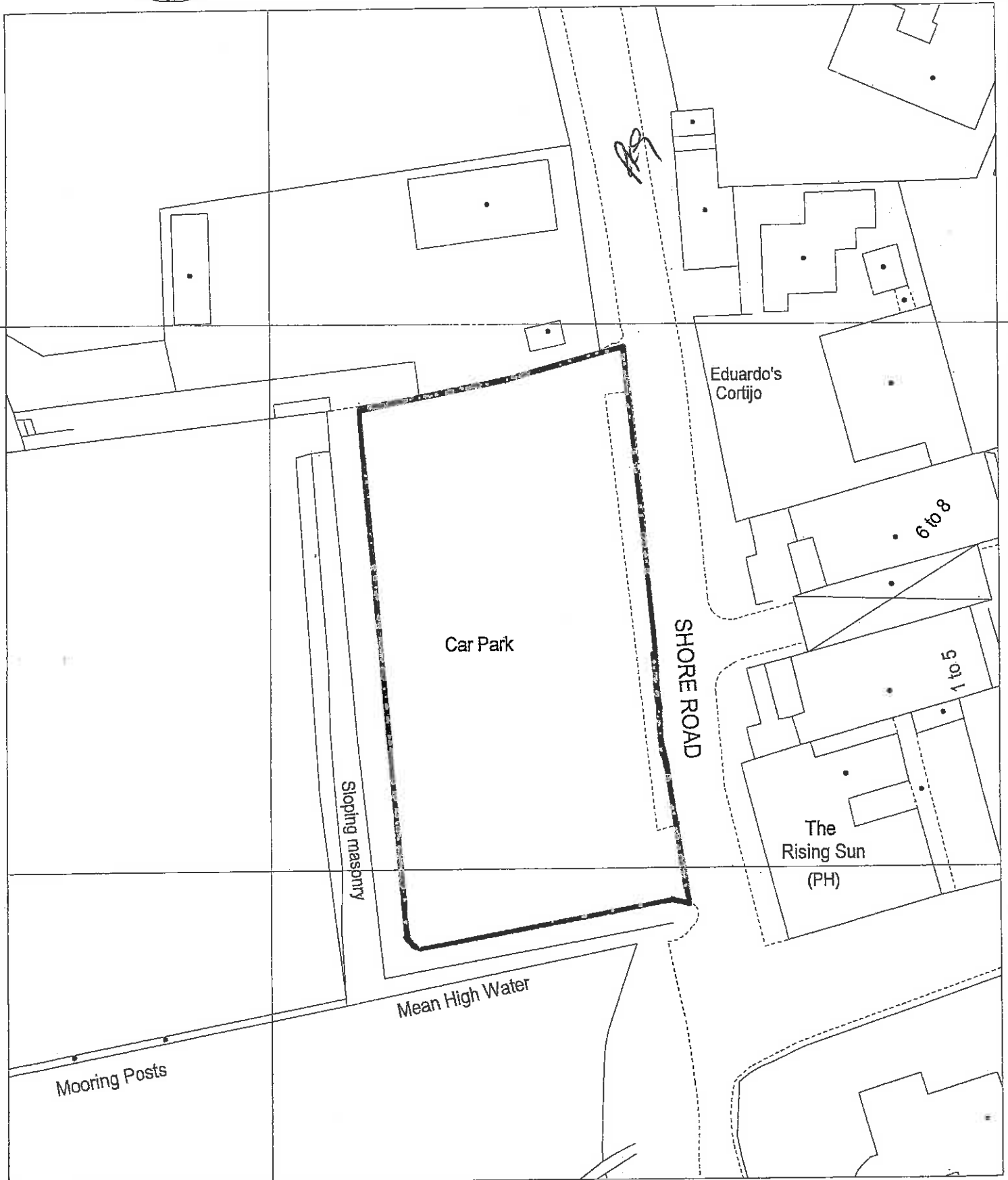

Shore Road Warsash

Dwg. No. **E/1623**

APPENDIX A

Date 24th January 2001

Scale 1:500

Reproduced from the Ordnance Survey Landline Data with the permission of Her Majesty's Stationery Office. © Crown Copyright. Unauthorised reproduction breaks Crown copyright and may lead to prosecution or civil proceedings.





FAREHAM BOROUGH COUNCIL

PO BOX 82 CIVIC OFFICES CIVIC WAY FAREHAM PO16 7TT

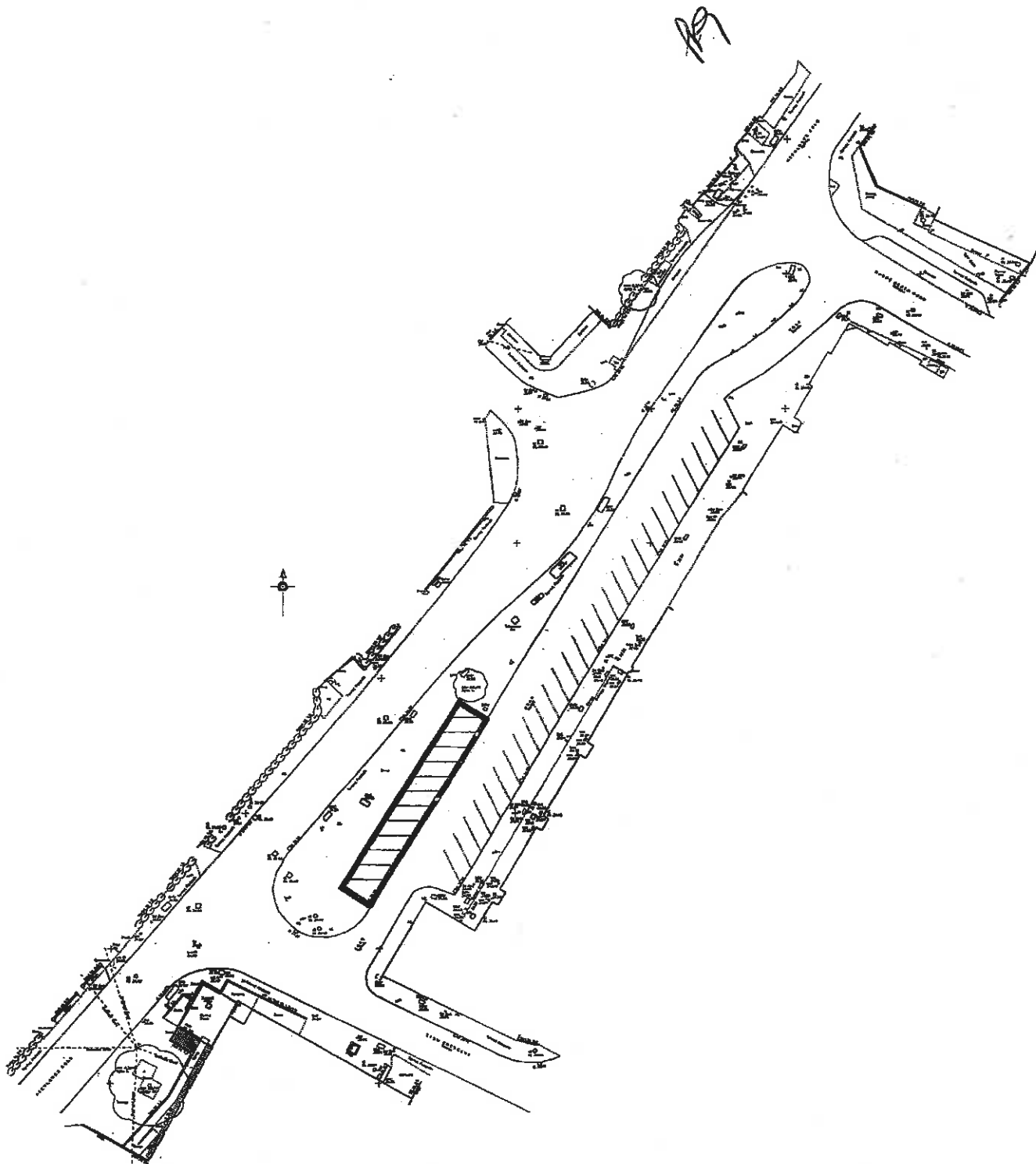

Highlands Road, Shopping Area Car Park

Dwg. No.	E/1616	APPENDIX A
Date	13th February 2001	Scale 1:500

Reproduced from the Ordnance Survey LandUse Data with the permission of Her Majesty's Stationery Office. © Crown Copyright. Unauthorised reproduction breaks Crown copyright and may lead to prosecution or civil proceedings. Fareham Borough Council LA 077978





FAREHAM BOROUGH COUNCIL

PO BOX 82 CIVIC OFFICES CIVIC WAY FAREHAM PO16 7TT

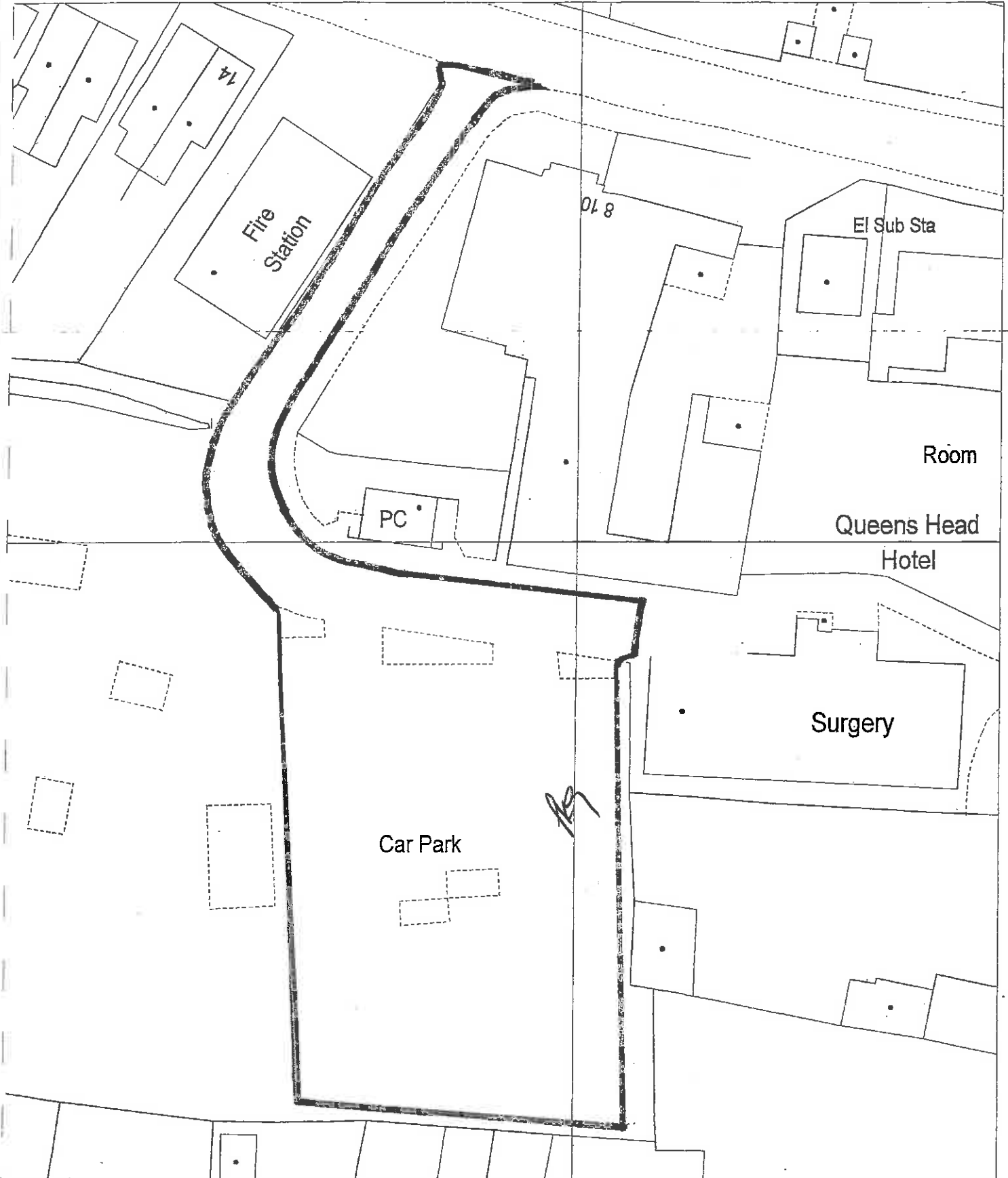

Barry's Meadow Car Park

Dwg. No. **E/1620**

APPENDIX A

Date 23rd January 2001

Scale 1:500

Reproduced from the Ordnance Survey Landline Data with the permission of Her Majesty's Stationery Office. © Crown Copyright. Unauthorised reproduction breaks Crown copyright and may lead to prosecution or civil proceedings. Fareham Borough Council LA 077976





FAREHAM BOROUGH COUNCIL

PO BOX 82 CIVIC OFFICES CIVIC WAY FAREHAM PO16 7TY

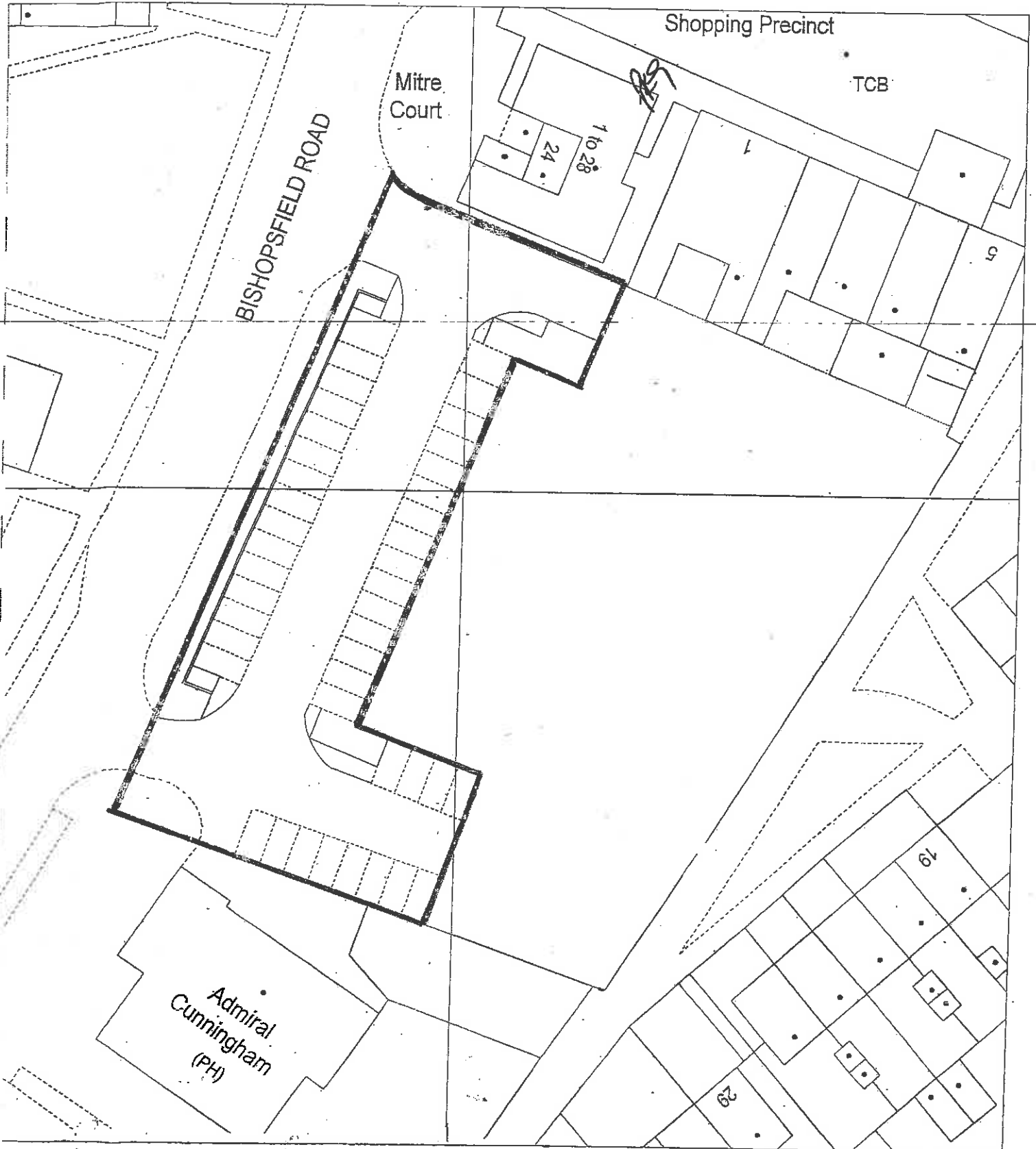

Bishopsfield Road Car Park

Amendment	By	Chkd.	Date	Appd.	Drawn By	Date	Checked By	Date	Approved By	Date
					Hanzl Miah	06/03/03	Sandra Hill	06/03/03		
Drawing No. ET/0074/1/A										
Scale						Reproduced from the Ordnance Survey Landline Data with the permission of Her Majesty's Stationery Office. © Crown Copyright.				





FAREHAM BOROUGH COUNCIL

PO BOX 82 CIVIC OFFICES CIVIC WAY FAREHAM PO16 7TY

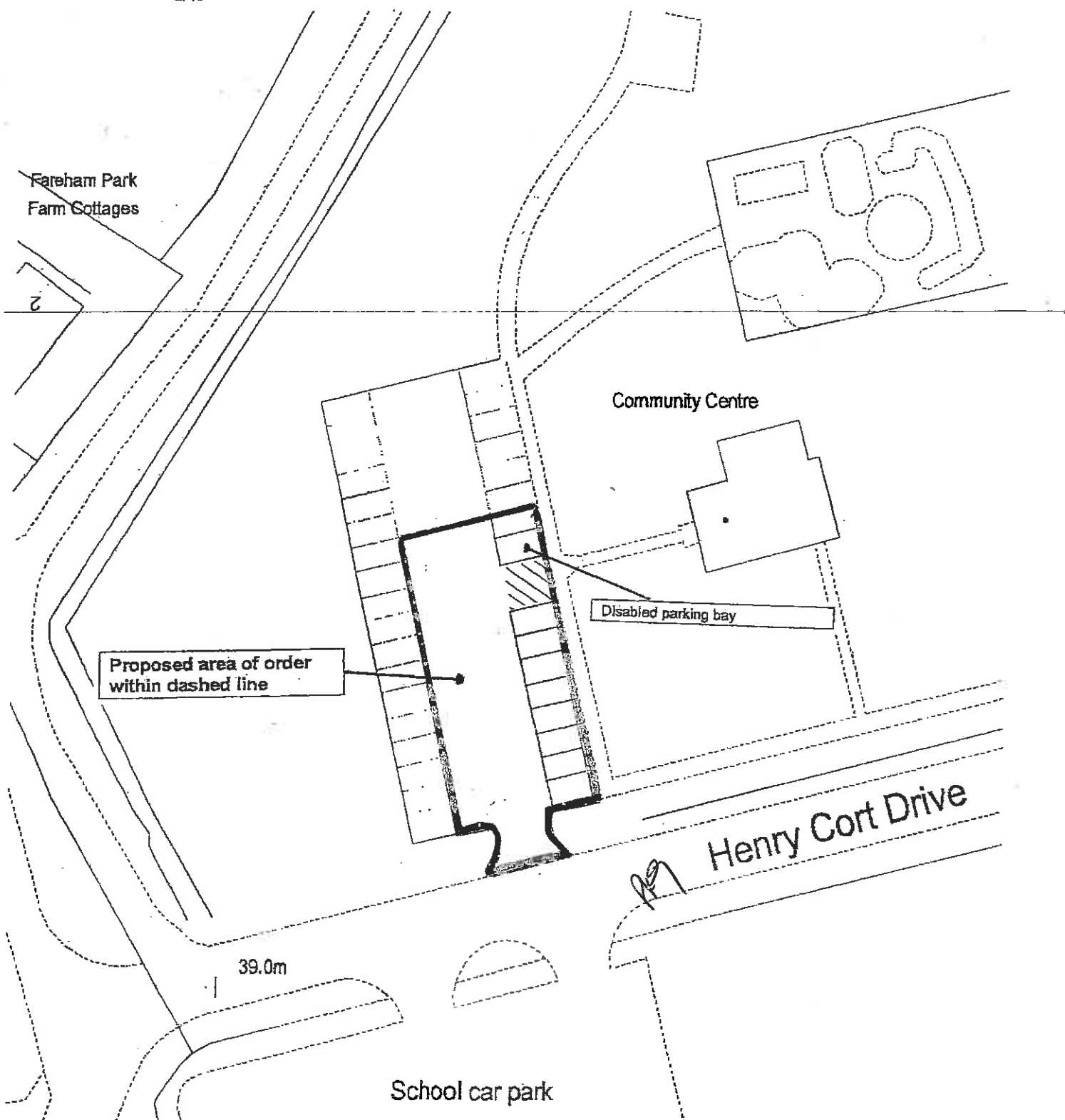

Fareham North West Community Centre car park Order

Rev.	Amendment	By	Chkd.	Date	Appd.	Drawn By	Date	Checked By	Date	Approved By	Date

Drawing No. **0002** **APPENDIX A**

Scale: **1:500**

Reproduced from the Ordnance Survey Landmark Database Inc. permission of Her Majesty's Stationery Office. © Crown Copyright. Unauthorised reproduction by any means copyright. May lead to prosecution or civil proceedings. Fareham Borough Council LA 07796

Rev. **A**





FAREHAM BOROUGH COUNCIL

PO BOX 82. CIVIC OFFICES CIVIC WAY FAREHAM PO16 7TT

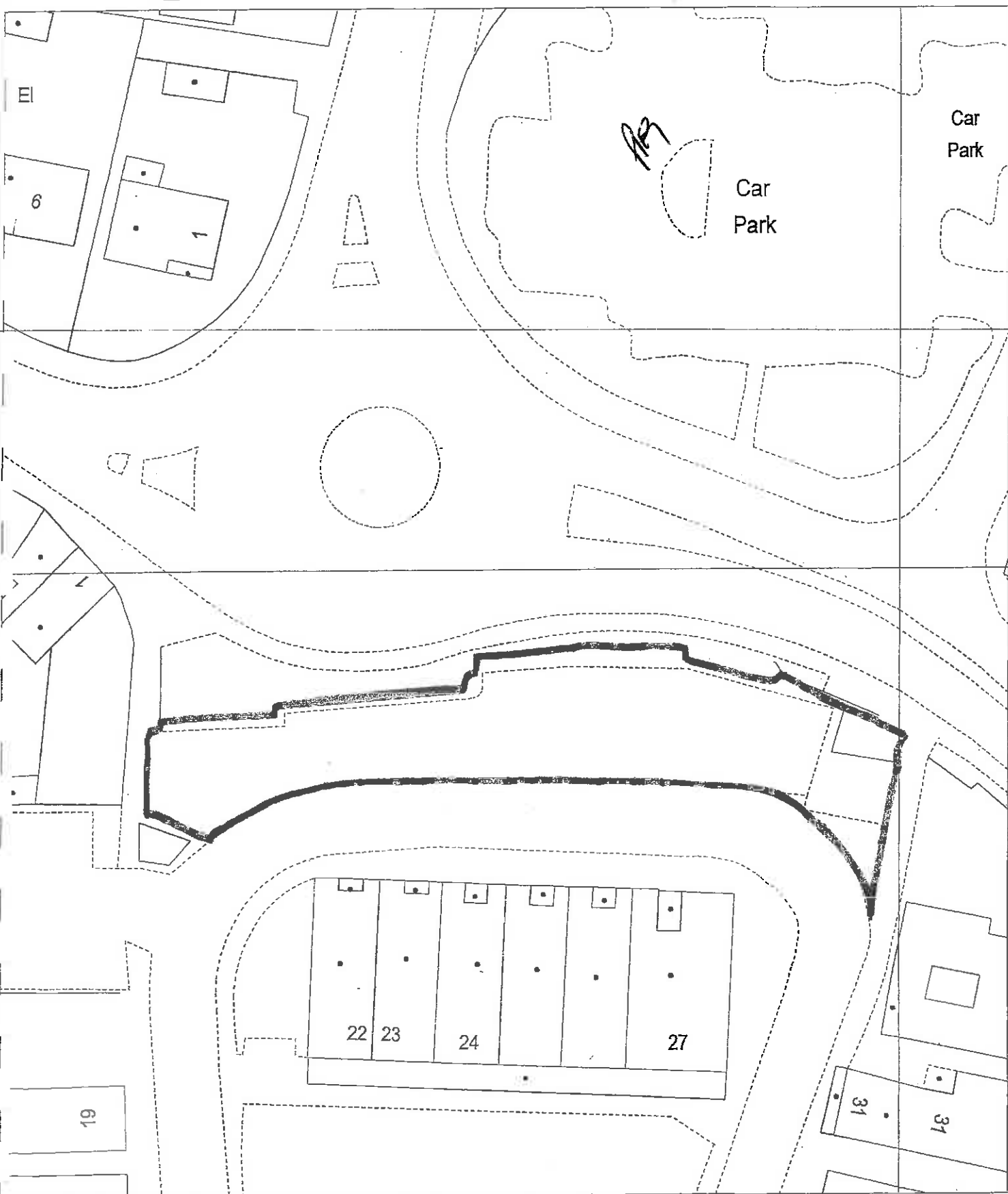

Car Park Rear of Standen-House,
Stubbington

Dwg. No. **E/1613**

APPENDIX A

Date 26th February 2001

Scale 1:500

Reproduced from the Ordnance Survey Landline Data with the permission of Her Majesty's Stationery Office. © Crown Copyright. Unauthorised reproduction breaks Crown copyright and may lead to prosecution or civil proceedings. Ordnance Survey Crown © 14 000000





FAREHAM BOROUGH COUNCIL

PO BOX 82 CIVIC OFFICES CIVIC WAY FAREHAM PO16 7TT

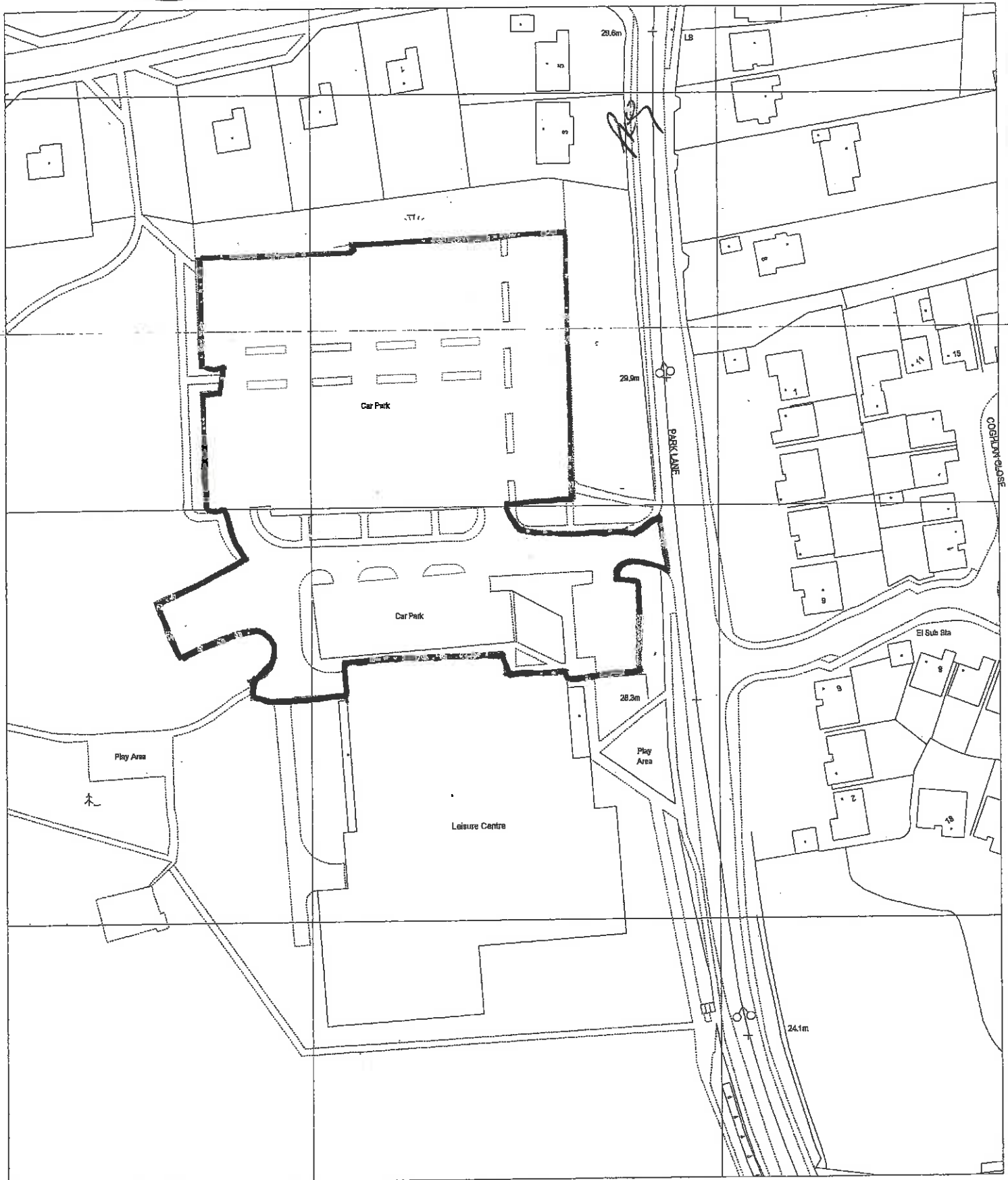

Leisure Centre Car Park, Fareham

Dwg. No. **E/1621**

APPENDIX A

Date 14th February 2001

Scale 1:1250

Reproduced from the Ordnance Survey Landpix Data with the permission of Her Majesty's Stationery Office. © Crown Copyright. Unauthorised reproduction breaks Crown copyright and may lead to prosecution or civil proceedings. Fareham Borough Council 1 & 19797R



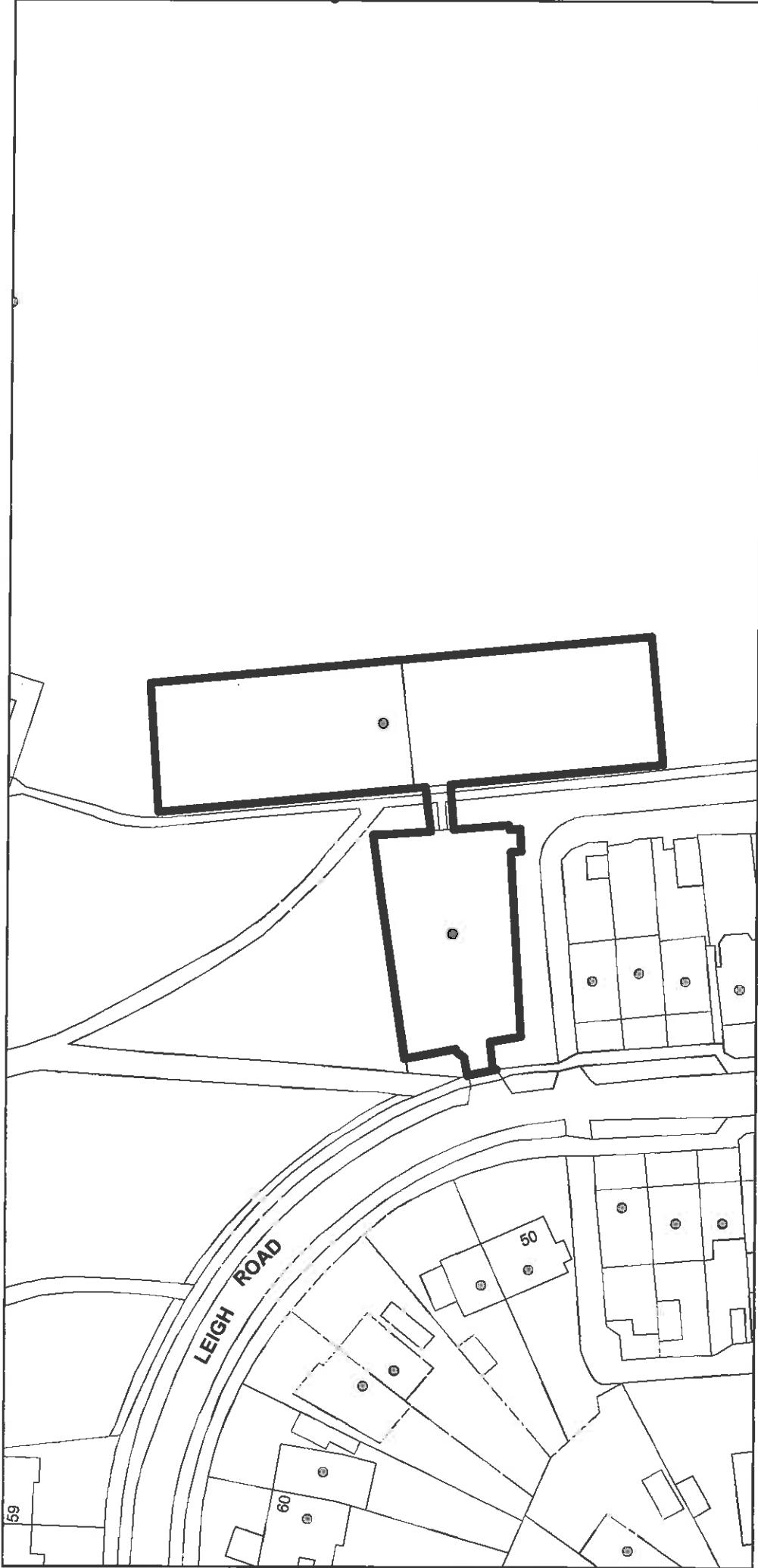

Drawing No. E/1595

APPENDIX A

Date: 16th June 2017

Scale: 1:500

Leigh Road Car Park

This map is reproduced from Ordnance Survey material with the permission of Ordnance Survey on behalf of the Controller of Her Majesty's Stationary Office © Crown Copyright. Unauthorised reproduction infringes Crown Copyright and may lead to prosecution or civil proceedings. Licence 100019110. 2013

Schedule 6 – 24 hour (minimum) car parks (free)

1	2	3	4
Name of Parking Place	Classes of Vehicles	Position in which Vehicle may wait	Maximum Period for which Vehicles may wait
Portchester Precinct Car Park	All Vehicles	Wholly within a Bay not reserved for any other class of Vehicle or person. Motor Cycles may only wait within a Bay marked "Motor Cycles Only". Goods Vehicles exceeding 1525kg unladen weight may only wait within the area allocated for goods Vehicles marked "Lorries Only"	24 hours every day including Sundays and recognised Public Holidays except for the parking areas shown as "3 Hour Parking" on the plan attached hereto, which shall be 3 hours every day including Sundays and recognised Public Holidays
Longs Lane Stubbington	All Vehicles except a) Goods Vehicles exceeding 1525kg unladen weight; b) Passenger Vehicles adapted to carry more than 12 passengers exclusive of the driver and c) Trailers	Wholly within a Bay not reserved for any other class of Vehicle or person. Motor Cycles may only wait within a Bay marked "Motor Cycles Only"	24 Hours every day including Sundays and recognised Bank Holidays
Stubbington Community Centre	All Vehicles	Wholly within a Bay not reserved for any other class of Vehicle or person. Motor Cycles may only wait within a Bay marked "Motor Cycles Only". Goods Vehicles may only wait within the area allocated for Goods Vehicles	24 hours

1	2	3	4
Name of Parking Place	Classes of Vehicles	Position in which Vehicle may wait	Maximum Period for which Vehicles may wait
Swanwick Shore Road Car Park Lower Swanwick	All Vehicles except a) Goods Vehicles exceeding 1525kg unladen weight; and b) Passenger Vehicles adapted to carry more than 12 passengers exclusive of the driver	Wholly within a Bay not reserved for any other class of Vehicle or person. Coaches may only park in a bay marked "Coaches only" Motor Cycles may only wait within a Bay marked "Motor Cycles Only"	24 hours from 1 April to 30 September 7 days from 1 October to 31 March
Portchester Castle Car Park (Large)	All Vehicles except Goods Vehicles exceeding 1525kg unladen weight	Wholly within a Bay not reserved for any other class of Vehicle or person. Motor Cycles may only wait within a Bay marked "Motor Cycles Only"	24 hours from 1 April to 30 September 7 days from 1 October to 31 March
Portchester Castle Car Park (Small)	All Vehicles except a) Goods Vehicles exceeding 1525kg unladen weight; b) Passenger Vehicles adapted to carry more than 12 passengers exclusive of the driver c) Motor Cycles and d) Trailers	Wholly within a Bay not reserved for any other class of Vehicle or person.	24 hours from 1 April to 30 September 7 days from 1 October to 31 March
Salterns Road Car Park, Hill Head	All Vehicles except a) Goods Vehicles exceeding 1525kg unladen weight; b) Passenger Vehicles adapted to carry more than 12 passengers exclusive of the driver	Wholly within a Bay not reserved for any other class of Vehicle or person.	24 hours from 1 April to 30 September 7 days from 1 October to 31 March

1	2	3	4
Name of Parking Place	Classes of Vehicles	Position in which Vehicle may wait	Maximum Period for which Vehicles may wait
Hove-To Car Park, Hill Head	All Vehicles except a) Goods Vehicles exceeding 1525kg unladen weight; b) Passenger Vehicles adapted to carry more than 12 passengers exclusive of the driver and c) Trailers	Wholly within a Bay not reserved for any other class of Vehicle or person	24 hours from 1 April to 30 September 7 days from October to 31 March
Meon Shore Car Park, Hill Head	All Vehicles except a) Goods Vehicles exceeding 1525kg unladen weight; and b) Passenger Vehicles adapted to carry more than 12 passengers exclusive of the driver	Wholly within a Bay not reserved for any other class of Vehicle or person In a position not causing obstruction to any access, exit or internal circulating route or Vehicles	24 hours from 1 April to 30 September 7 days from 1 October to 31 March
Monks Hill Car Park, Hill Head	All Vehicles except a) Goods Vehicles exceeding 1525kg unladen weight; and b) Passenger Vehicles adapted to carry more than 12 passengers exclusive of the driver; and c) trailers	Wholly within a Bay not reserved for any other class of Vehicle or person. Motor Cycles may only wait within a Bay marked "Motor Cycles Only"	24 hours from 1 April to 30 September 7 days from 1 October to 31 March
Warsash Road Car Park Warsash	All Vehicles except a) Goods Vehicles exceeding 1525kg unladen weight; b) Passenger Vehicles adapted to carry more than 12 passengers exclusive of the driver and c) Trailers	Wholly within a Bay not reserved for any other class of Vehicle or person Motor Cycles may only wait within a Bay marked "Motor Cycles Only"	24 Hours

1	2	3	4
Name of Parking Place	Classes of Vehicles	Position in which Vehicle may wait	Maximum Period for which Vehicles may wait
Passage Lane Car Park, Warsash	All Vehicles except a) Goods Vehicles exceeding 1525kg unladen weight; b) Motor Cycles and c) Passenger Vehicles adapted to carry more than 12 passengers exclusive of the driver	Wholly within a Bay not reserved for any other class of Vehicle or person. Trailers only (unattached to Vehicle) must be parked in designated trailer bays	7 Days
Holly Hill Car Park, Barnes Lane	All Vehicles except a) Goods Vehicles exceeding 1525kg unladen weight; b) Motor Cycles and c) Passenger Vehicles adapted to carry more than 12 passengers exclusive of the driver	Wholly within a Bay not reserved for any other class of Vehicle or person. Motor Cycles may only wait within a Bay marked "Motor Cycles Only"	24 Hours every day including Sundays and Bank Holidays
Deviation Line Car Park - Highlands Road	All Vehicles except a) Goods Vehicles exceeding 1525kg unladen weight; b) Passenger Vehicles adapted to carry more than 12 passengers exclusive of the driver and c) Trailers	In any position not causing obstruction to any access, exit or internal circulating route for Vehicles	24 Hours

1	2	3	4
Name of Parking Place	Classes of Vehicles	Position in which Vehicle may wait	Maximum Period for which Vehicles may wait
Titchfield Community Centre Car Park	All Vehicles except a) Goods Vehicles exceeding 1525kg unladen weight; b) Passenger Vehicles adapted to carry more than 12 passengers exclusive of the driver and c) Trailers	Wholly within a Bay not reserved for any other class of Vehicle or person	24 Hours
Sarisbury Community Centre Car Park	All Vehicles except a) Goods Vehicles exceeding 1525kg unladen weight; b) Motor Cycles; c) Passenger Vehicles adapted to carry more than 12 passengers exclusive of the driver and d) Trailers	Wholly within a Bay not reserved for any other class of Vehicle or person	24 Hours
Car Park Adjacent to Parish Hall Sarisbury Green	All Vehicles except a) Goods Vehicles exceeding 1525kg unladen weight; b) Passenger Vehicles adapted to carry more than 12 passengers exclusive of the driver and c) Trailers	In a position not causing obstruction to any access exit or internal circulating route for Vehicles	24 Hours
Wicor Recreation Car Park	All Vehicles except a) Goods Vehicles exceeding 1525kg unladen weight; b) Passenger Vehicles adapted to carry more than 12 passengers exclusive of the driver and c) Trailers	In a position not causing obstruction to any access exit or internal circulating route for Vehicles	24 Hours

1	2	3	4
Name of Parking Place	Classes of Vehicles	Position in which Vehicle may wait	Maximum Period for which Vehicles may wait
Mill Lane Car Park, Titchfield (adjacent to Tennis Courts)	All Vehicles except a) Goods Vehicles exceeding 1525kg unladen weight; b) Passenger Vehicles adapted to carry more than 12 passengers exclusive of the driver and c) Trailers	Wholly within a Bay not reserved for any other class of Vehicle or person. Motor Cycles may only wait within a Bay marked "Motor Cycles Only"	24 Hours
Mill Lane, Titchfield, Recreation Ground Car Park	All Vehicles except Goods Vehicles exceeding 1525kg unladen weight	In a position not causing obstruction to any access exit or internal circulating route for Vehicles	24 Hours
Holly Hill Leisure Centre	All Vehicles except a) Goods vehicles exceeding 1525kg unladen weight b) trailers	Wholly within a parking bay not reserved for any other class of vehicle or person, Solo motor cycles may only park within a Parking bay marked "Motor Cycles only" and coached may only wait in bays marked "Coaches"	3 hours every day including Bank Holidays and Sundays

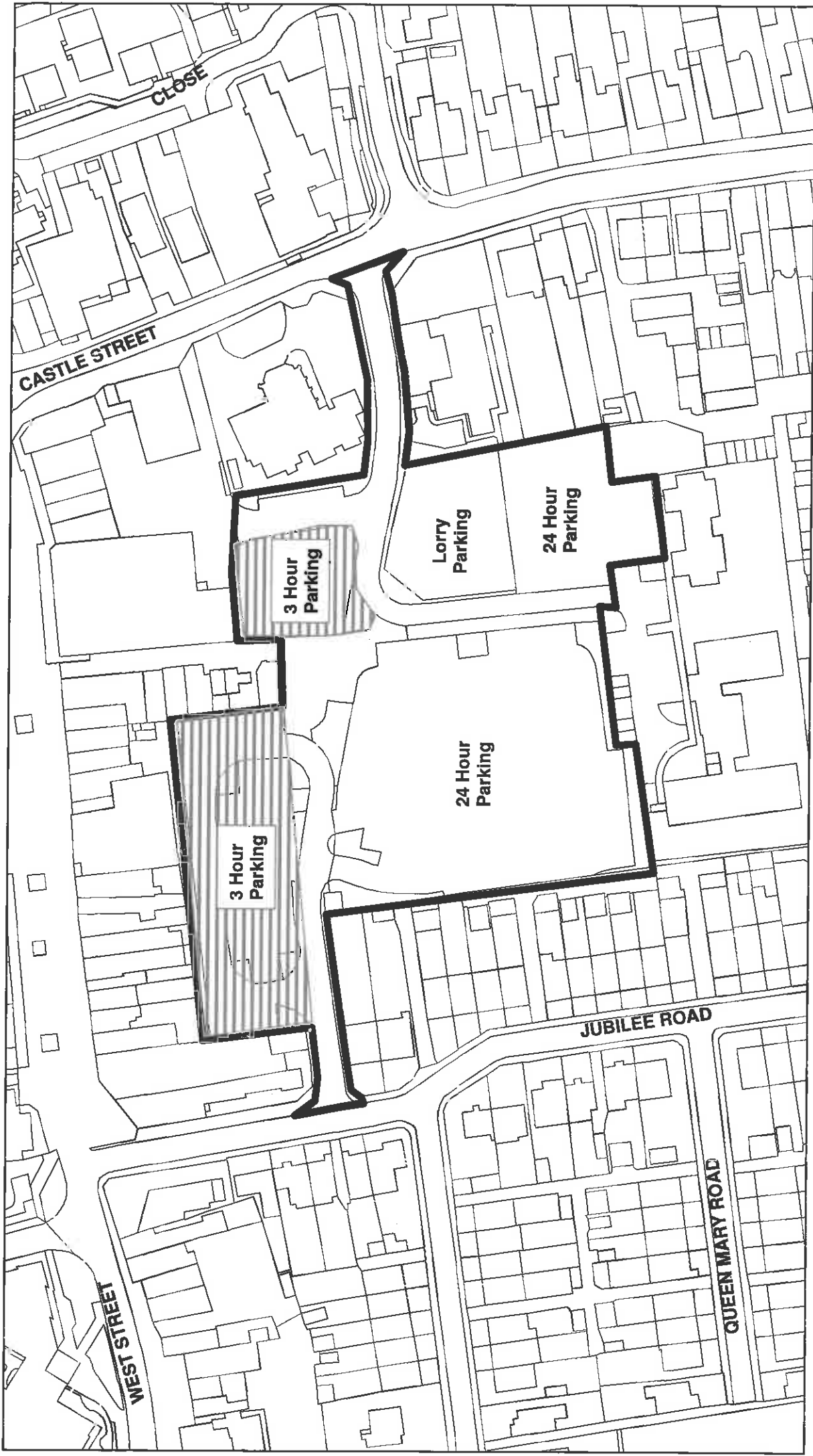

PORTCHESTER PRECINCT CAR PARK

SCALE - 1:1250 @ A4

Drawing No. E/1628

This map is reproduced from Ordnance Survey material with the permission of Ordnance Survey on behalf of the Controller of Her Majesty's Stationary Office © Crown Copyright. Unauthorised reproduction infringes Crown Copyright and may lead to prosecution or civil proceedings. Licence 100015110, 2014



FAREHAM BOROUGH COUNCIL

PO BOX 82 . CIVIC OFFICES . CIVIC WAY . FAREHAM . PO16 7TT

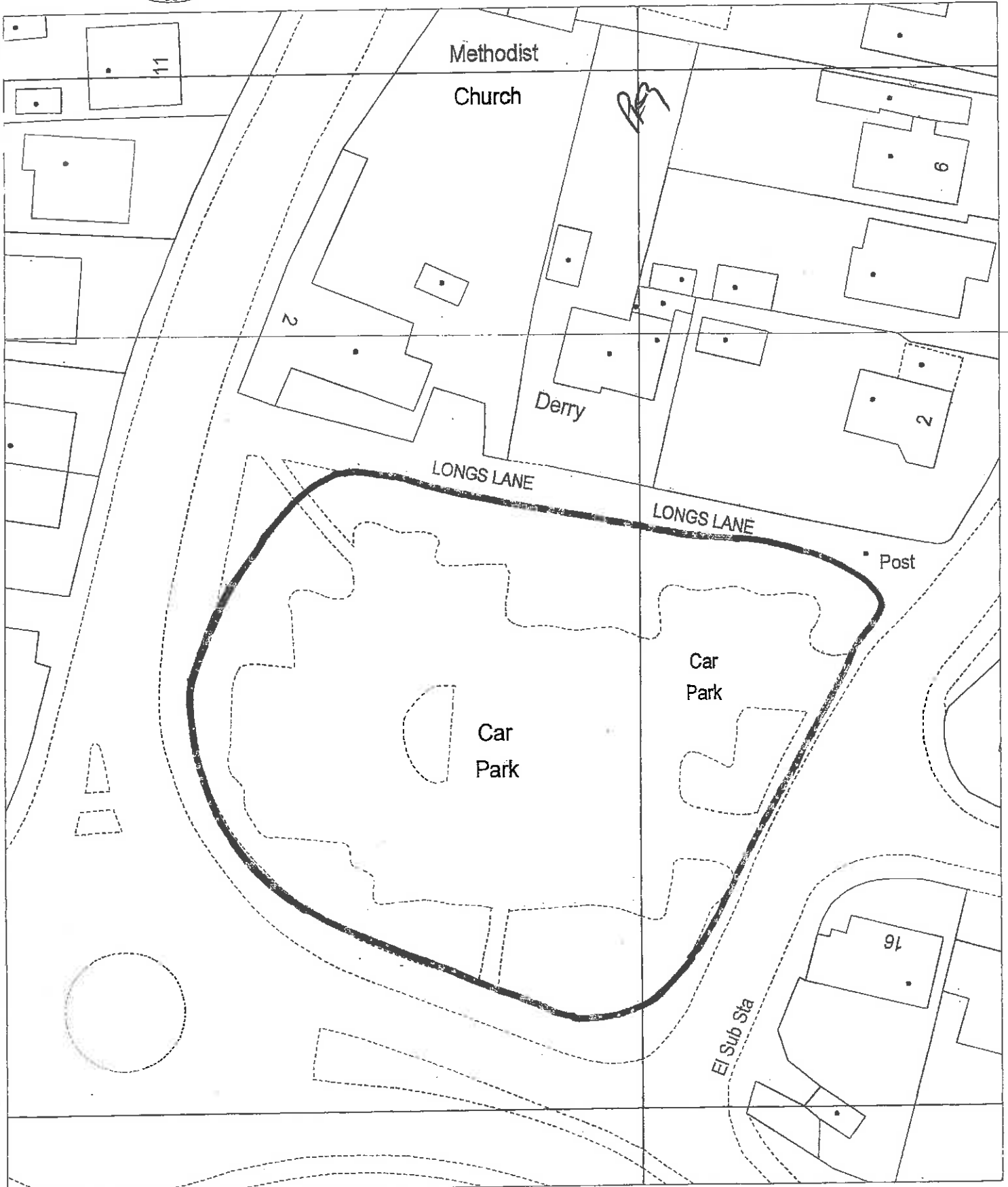

Longs Lane Car Park, Stubbington

Dwg. No. **E/1614**

APPENDIX A

Date 15th February 2001

Scale 1:500

Reproduced from the Ordnance Survey Landline Data with the permission of Her Majesty's Stationery Office. © Crown Copyright. Unauthorised reproduction breaks Crown copyright and may lead to prosecution or civil proceedings. Fareham Borough Council LA 077976



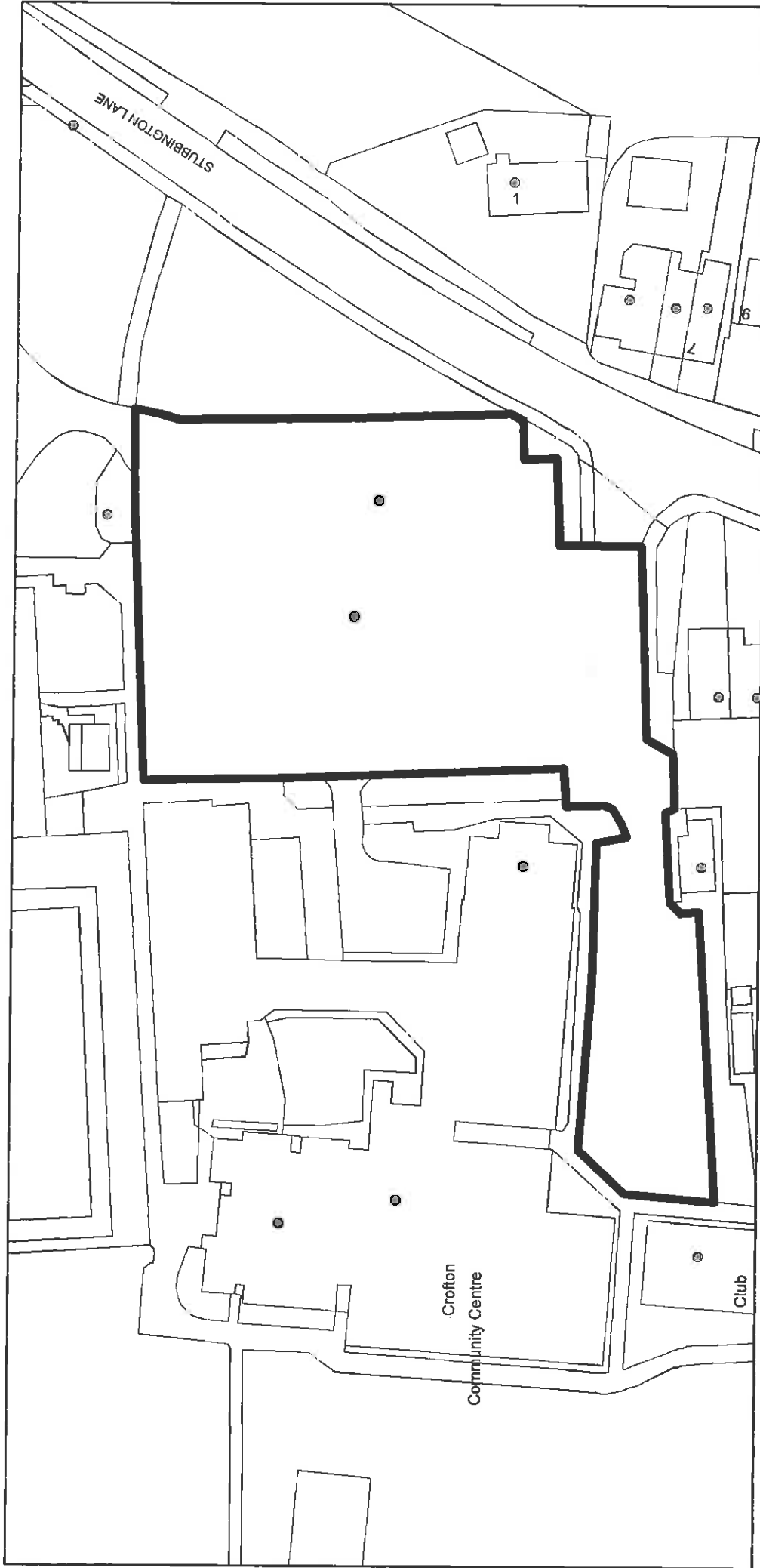

Drawing No. APPENDIX A

Date: 16th June 2017 Scale: 1:500

**Stubbington Community Centre
Car Park**

This map is reproduced from Ordnance Survey material with the permission of Ordnance Survey on behalf of the Controller of Her Majesty's Stationary Office © Crown Copyright. Unauthorised reproduction infringes Crown Copyright and may lead to prosecution or civil proceedings. Licence 100019110. 2013



FAREHAM BOROUGH COUNCIL

PO BOX 82 CIVIC OFFICES CIVIC WAY FAREHAM PO16 7TT

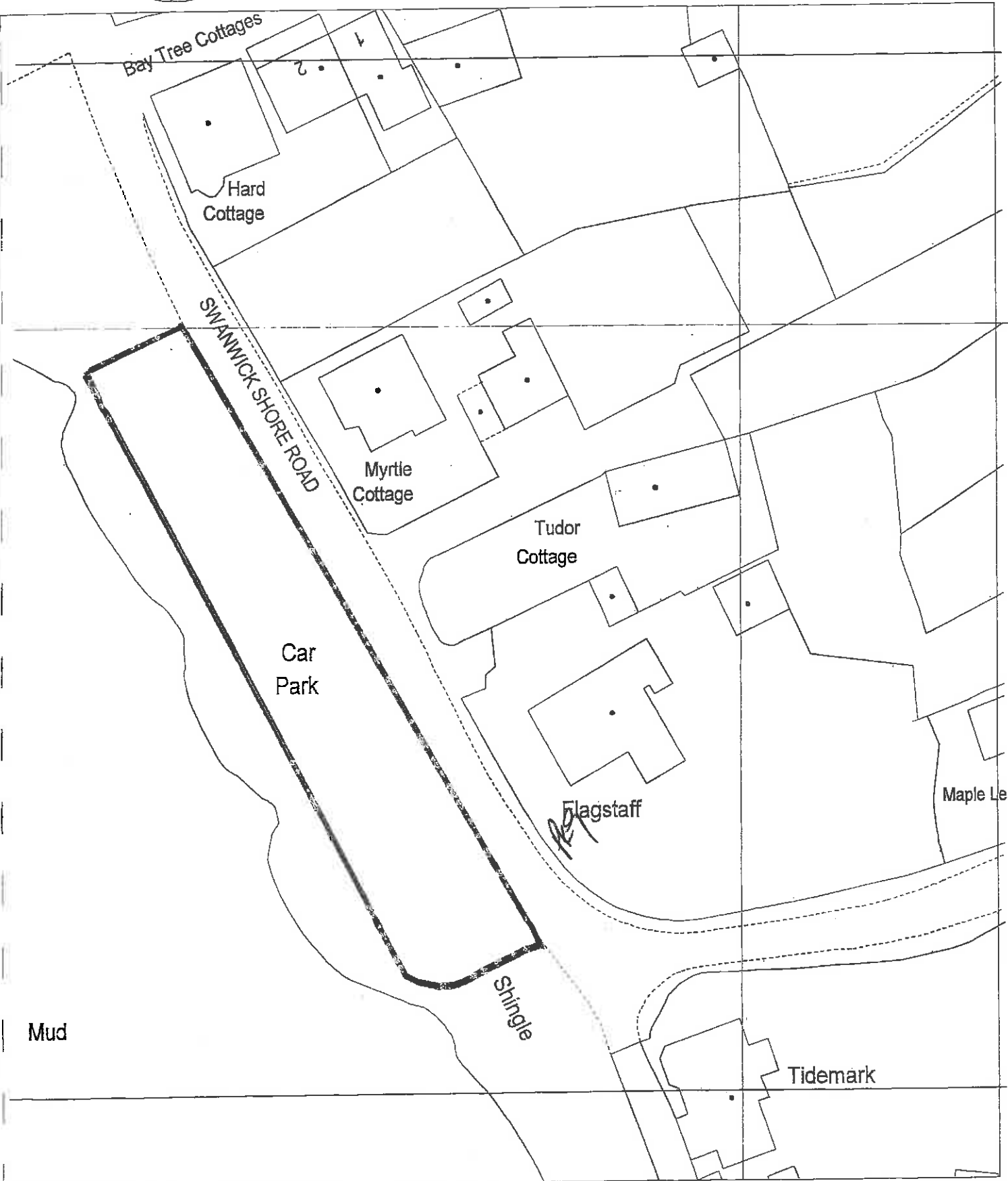

Swanwick Shore Road Car Park
Lower Swanwick

Dwg. No. E/1618	APPENDIX A
Date 23rd February 2001	Scale 1:500
<small>Reproduced from the Ordnance Survey Landline Data with the permission of Her Majesty's Stationery Office. © Crown Copyright. Unauthorised reproduction breaks Crown copyright and may lead to prosecution or civil proceedings.</small>	





FAREHAM BOROUGH COUNCIL

PO BOX 82 CIVIC OFFICES CIVIC WAY FAREHAM PO16 7TT

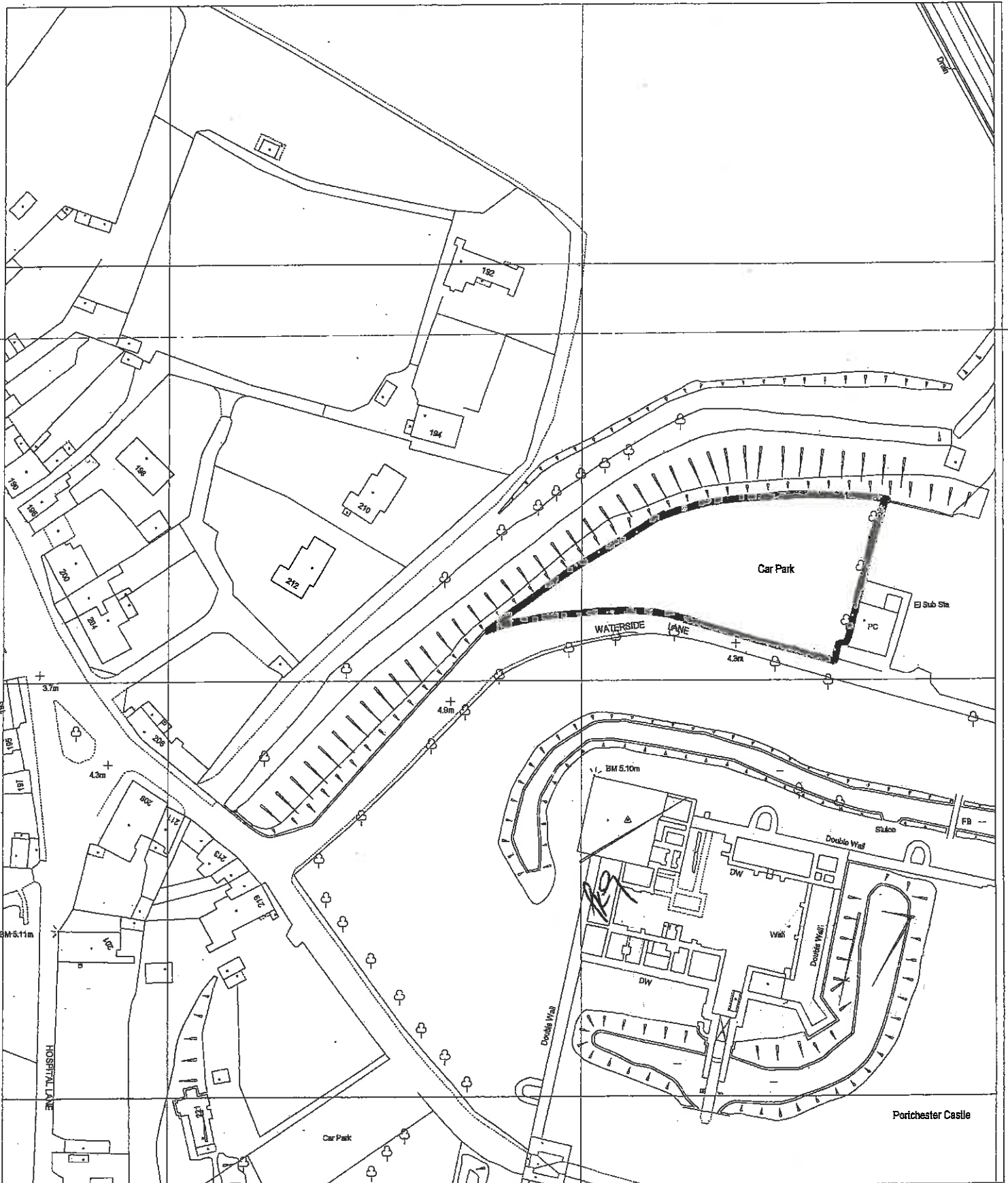

Portchester Castle Car Park, Large

Dwg. No.	E/1607	APPENDIX A
Date	23rd January 2001	Scale 1:1250
<small>Reproduced from the Ordnance Survey Landline Data with the permission of Her Majesty's Stationery Office. © Crown Copyright. Unauthorised reproduction breaks Crown copyright and may lead to prosecution or civil proceedings.</small>		





FAREHAM BOROUGH COUNCIL

PO BOX 82 CIVIC OFFICES CIVIC WAY FAREHAM PO16 7TT

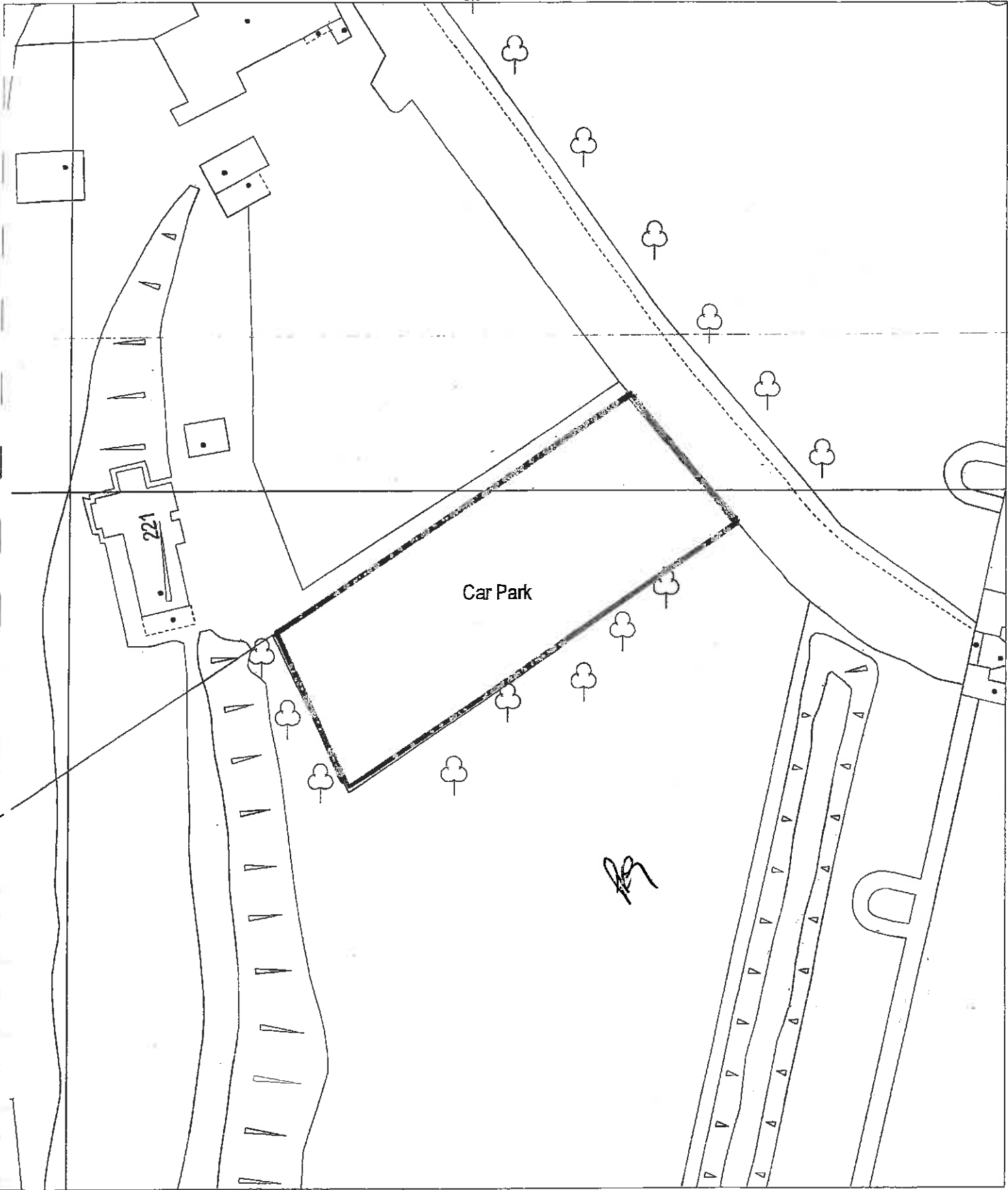

Portchester Castle Car Park (small)

Dwg. No. **E/1606**

APPENDIX A

Date 13th February 2001

Scale 1:500

Reproduced from the Ordnance Survey Landline Data with the permission of Her Majesty's Stationery Office. © Crown Copyright. Unauthorised reproduction breaks Crown copyright and may lead to prosecution or civil proceedings. Fareham Borough Council LA 077878



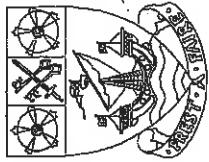

FAREHAM BOROUGH COUNCIL

PO BOX 82 CIVIC OFFICES CIVIC WAY FAREHAM PO16 7TT



Ref. **E/1605**
Scale 1:1250

APPENDIX A
Date 14th February 2001



Salterns Road Car Park, Hill Head

Reproduced from the Ordnance Survey Landline Data with the permission of Her Majesty's Stationery Office. © Crown Copyright. Unauthorised reproduction breaks Crown copyright and may lead to prosecution or civil proceedings. Fareham Borough Council LA 078978



FAREHAM BOROUGH COUNCIL

PO BOX 82 CIVIC OFFICES CIVIC WAY FAREHAM PO16 7TT

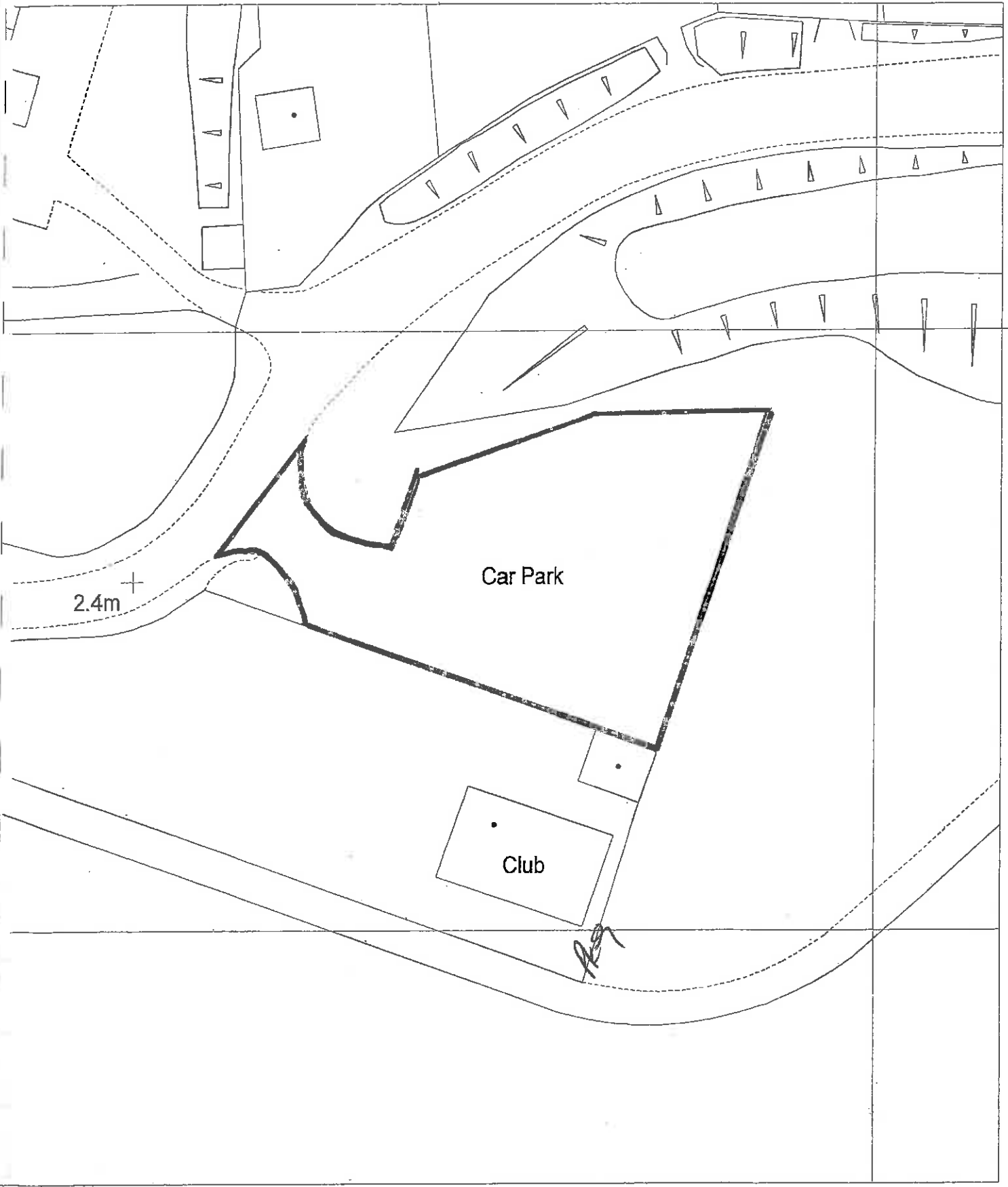

Hove-To Car Park, Hill Head

Dwg. No. **E/1605A**

APPENDIX A

Date 26th February 2001

Scale 1:500

Reproduced from the Ordnance Survey Landline Data with the permission of Her Majesty's Stationery Office. © Crown Copyright. Unauthorised reproduction breaks Crown copyright and may lead to prosecution or civil proceedings. Fareham Borough Council LA 077976



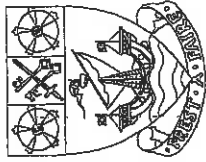

FAREHAM BOROUGH COUNCIL

PO BOX 82 CIVIC OFFICES CIVIC WAY FAREHAM PO16 7TT

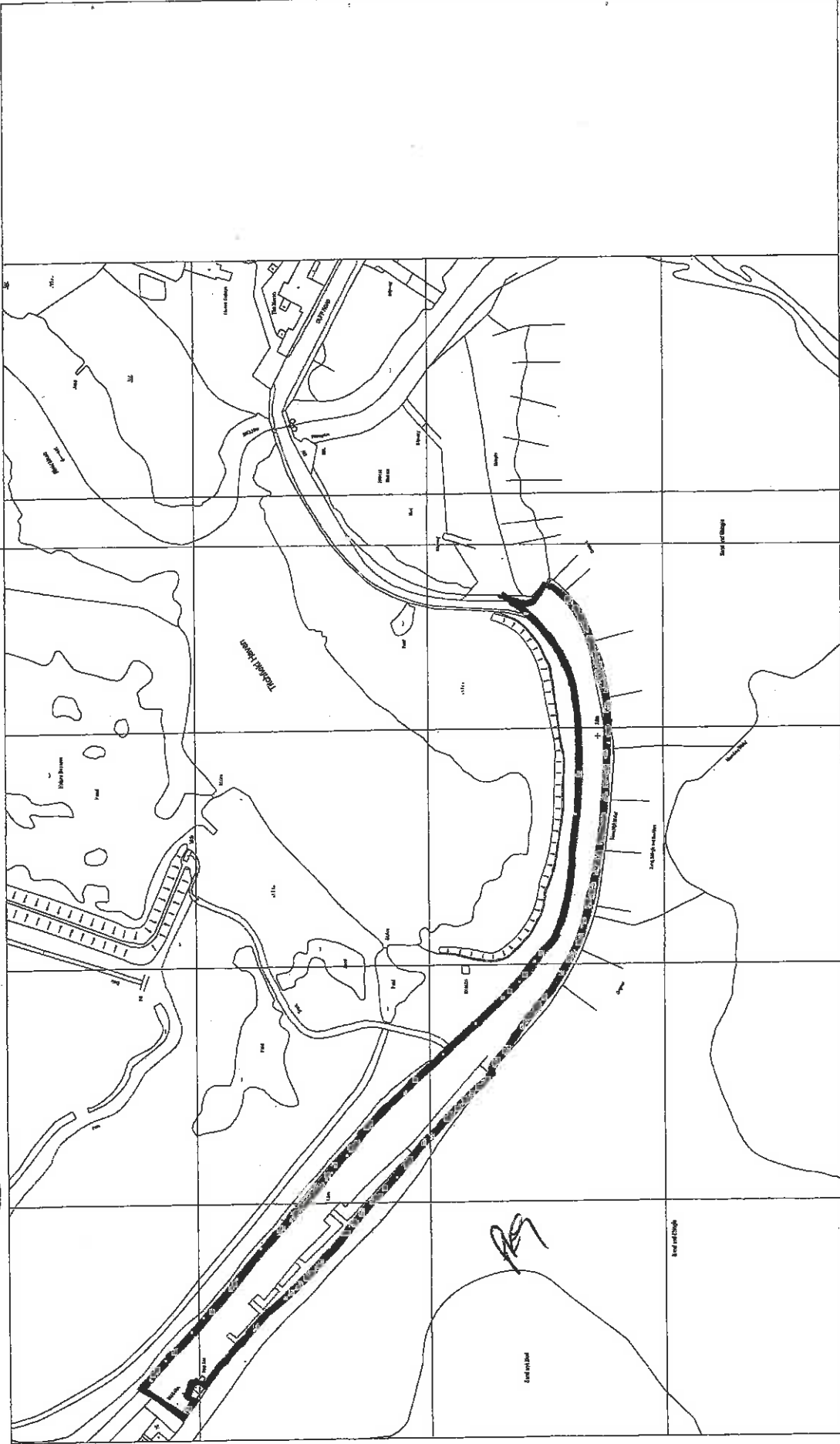

Ref. E/162S	APPENDIX A
Scale 1:2500	Date 26th February 2001
<small>Reproduced from the Ordnance Survey Landline Data with the permission of Her Majesty's Stationery Office. All rights reserved. This document is the copyright of the Ordnance Survey and may lead to prosecution or civil proceedings if reproduced without the permission of the Ordnance Survey. Fareham Borough Council LA 077976</small>	

Meon Shore Car Park, Hill Head



FAREHAM BOROUGH COUNCIL

PO BOX 82 CIVIC OFFICES CIVIC WAY FAREHAM PO16 7TT

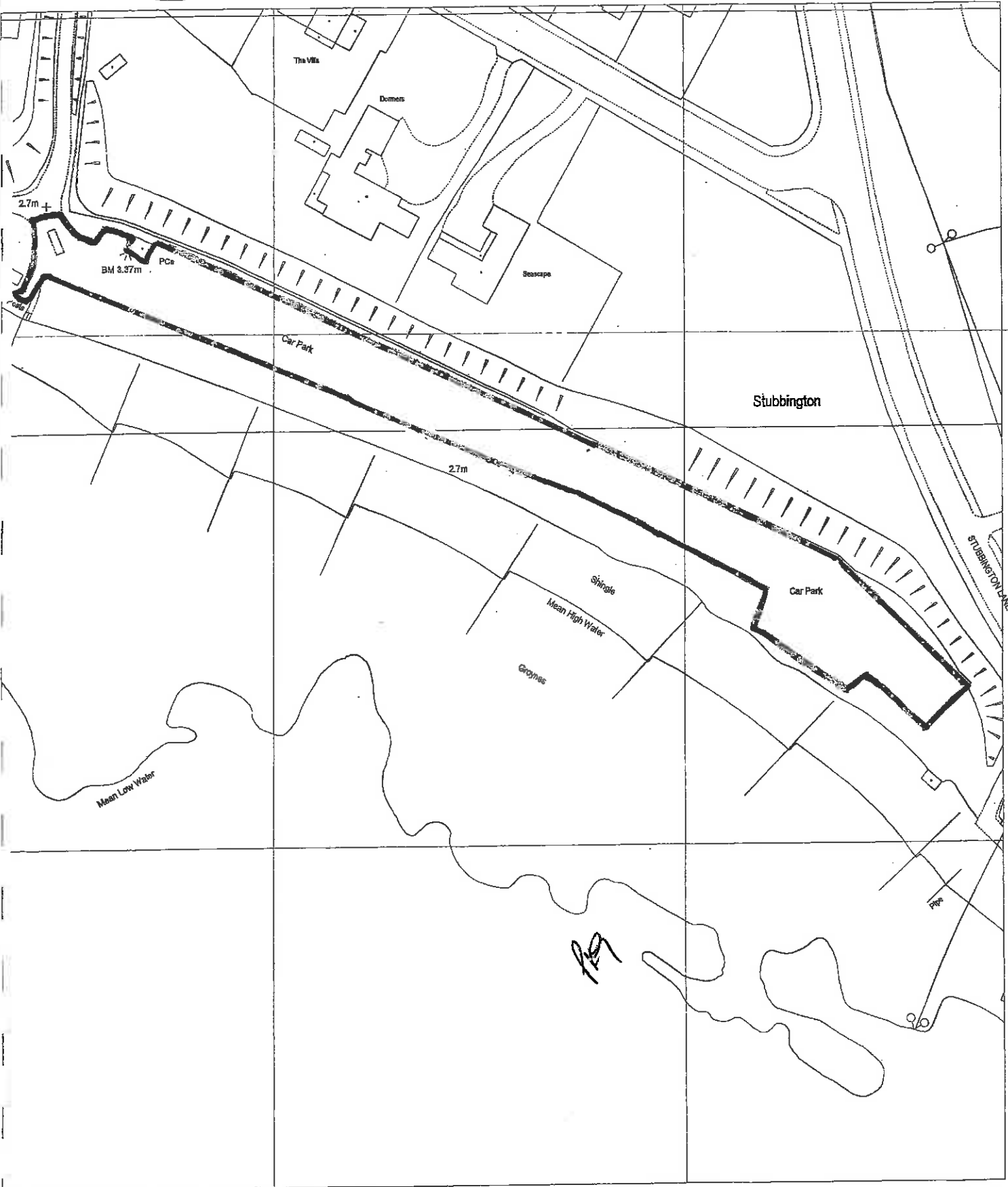

Monks Hill Car Park, Hill Head

Dwg. No. E/1611	APPENDIX A
Date 26th February 2001	Scale 1:1250
<small>Reproduced from the Ordnance Survey Landline Data with the permission of Her Majesty's Stationary Office. © Crown Copyright. Unauthorised reproduction breaks Crown copyright and may lead to prosecution or civil proceedings. Fareham Borough Council LA 077876</small>	





FAREHAM BOROUGH COUNCIL

PO BOX 82 CIVIC OFFICES CIVIC WAY FAREHAM PO16 7TT

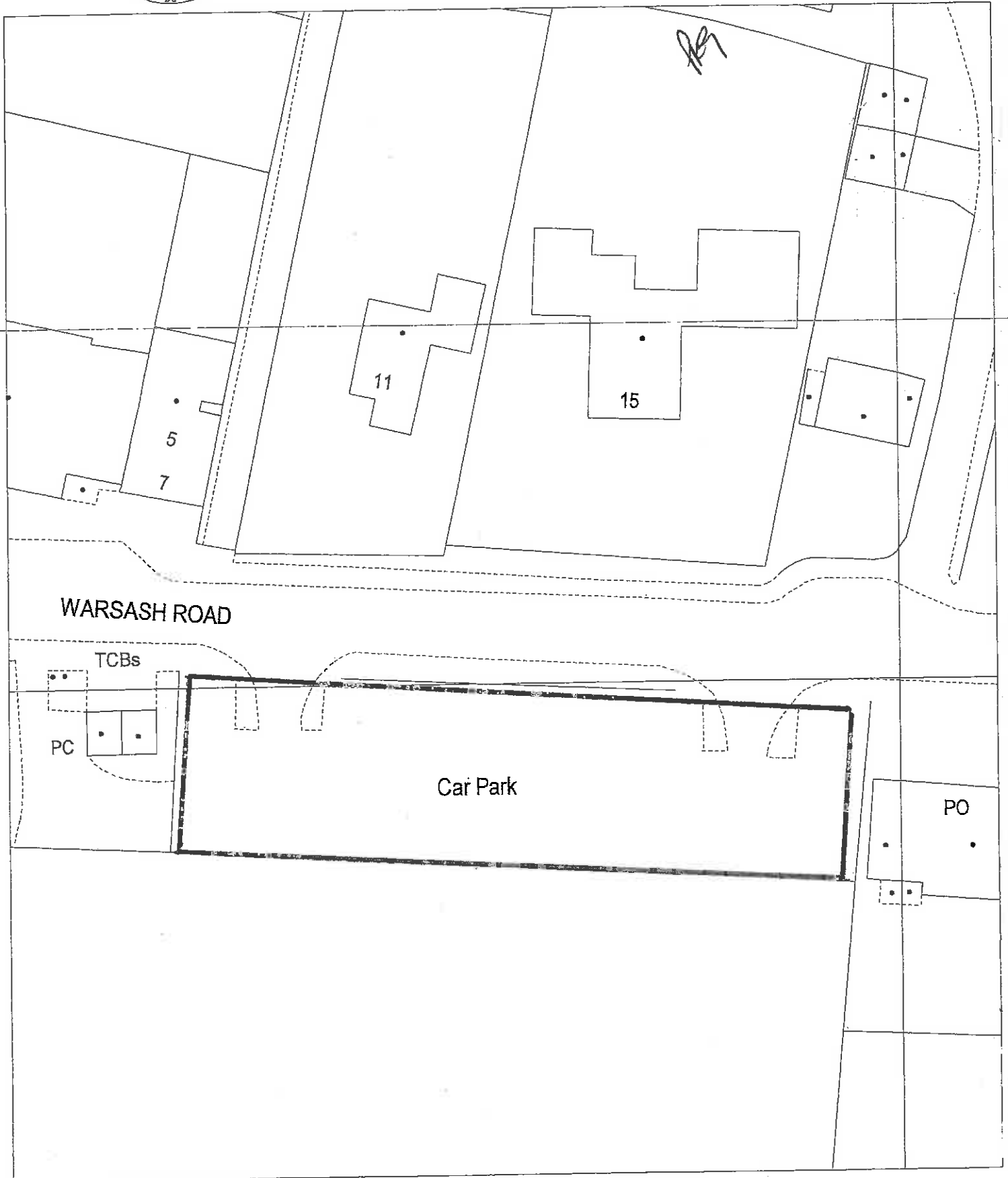

Warsash Road Car Park, Warsash

Dwg. No.	<i>E/1626</i>	APPENDIX A
Date	26th February 2001	Scale 1:500

Reproduced from the Ordnance Survey Landline Data with the permission of Her Majesty's Stationery Office. © Crown Copyright. Unauthorised reproduction breaks Crown copyright and may lead to prosecution or civil proceedings.





FAREHAM BOROUGH COUNCIL

PO BOX 82 CIVIC OFFICES CIVIC WAY FAREHAM PO16 7TT

157

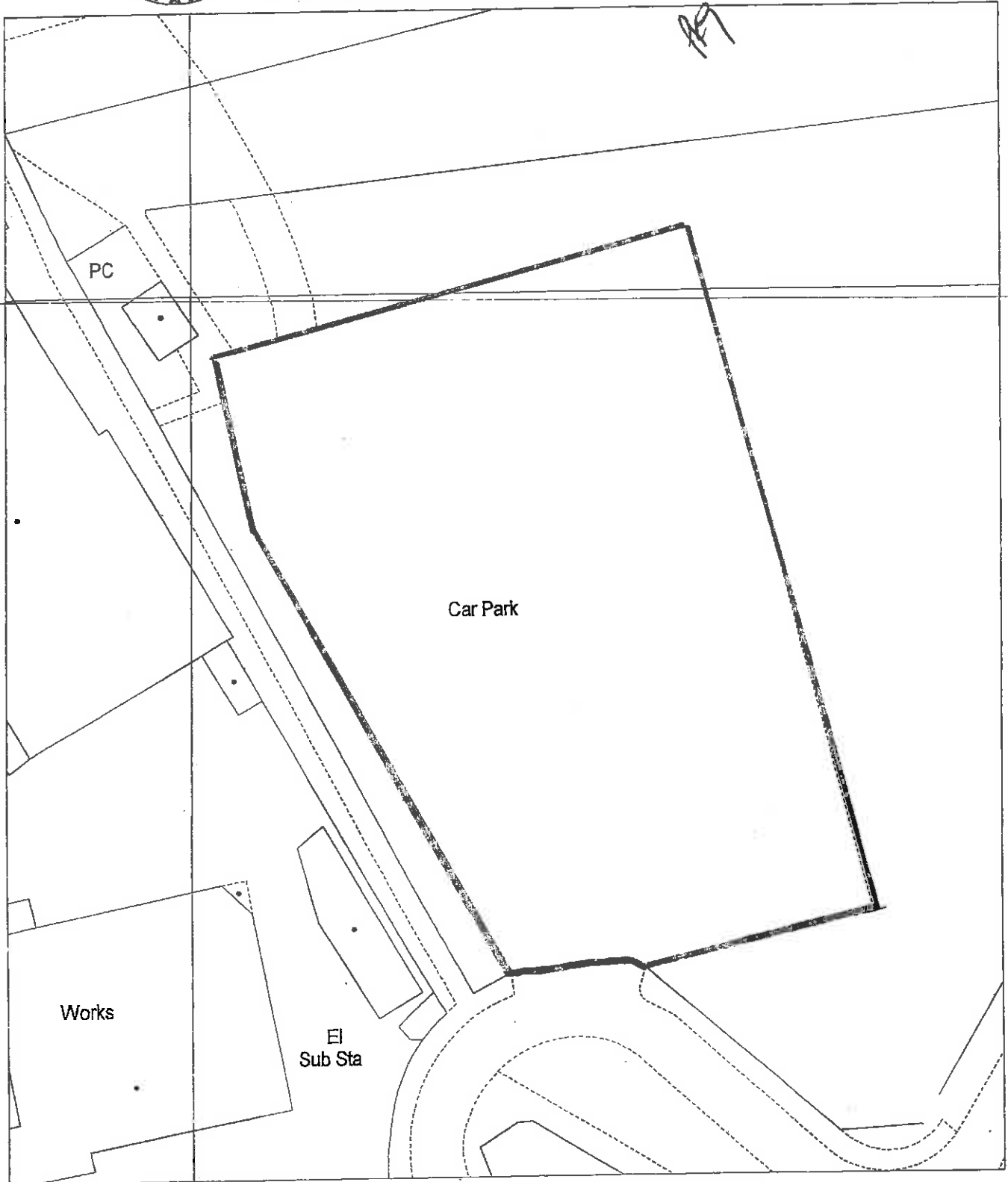

Passage Lane Car Park, Warsash

Dwg. No. **E/1624** APPENDIX A
Date 30th January 2001 Scale 1:500

Reproduced from the Ordnance Survey Landline Data with the permission of Her Majesty's Stationery Office. © Crown Copyright. Unauthorised reproduction, in whole or in part, is prohibited and may lead to prosecution or civil proceedings. Fareham Borough Council LA 07826





FAREHAM BOROUGH COUNCIL

PO BOX 82 CIVIC OFFICES CIVIC WAY FAREHAM PO16 7TT

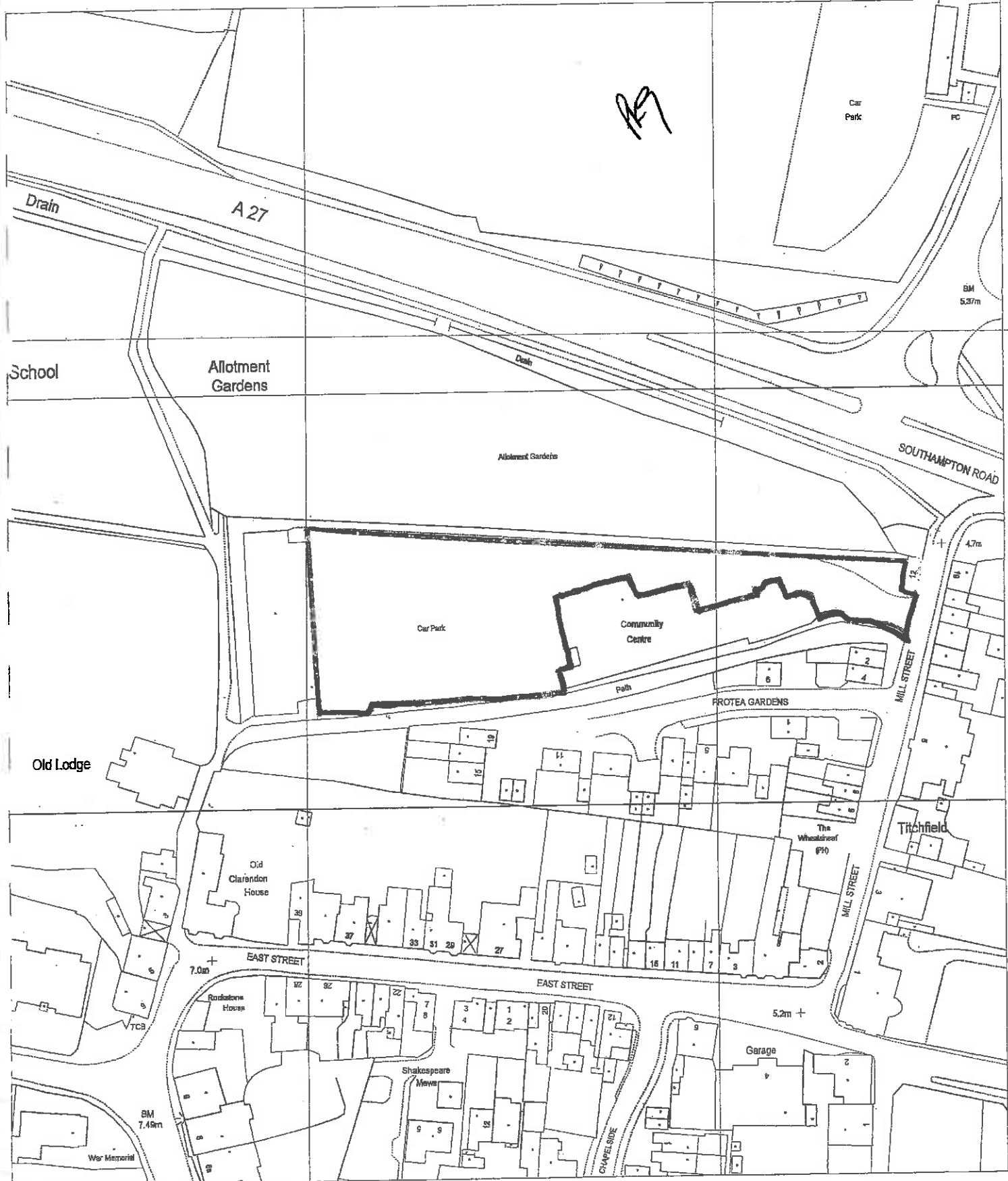

Titchfield Community Centre Car Park

Dwg. No. E/1630	APPENDIX A	
Date 13th February 2001	Scale 1:1250	
<small>Reproduced from the Ordnance Survey Landline Data with the permission of Her Majesty's Stationary Office. © Crown Copyright. Unauthorised reproduction breaches Crown copyright and may lead to prosecution or civil proceedings. Fareham Borough Council LA U7976</small>		



FAREHAM BOROUGH COUNCIL

PO BOX 82 CIVIC OFFICES CIVIC WAY FAREHAM PO16 7TT

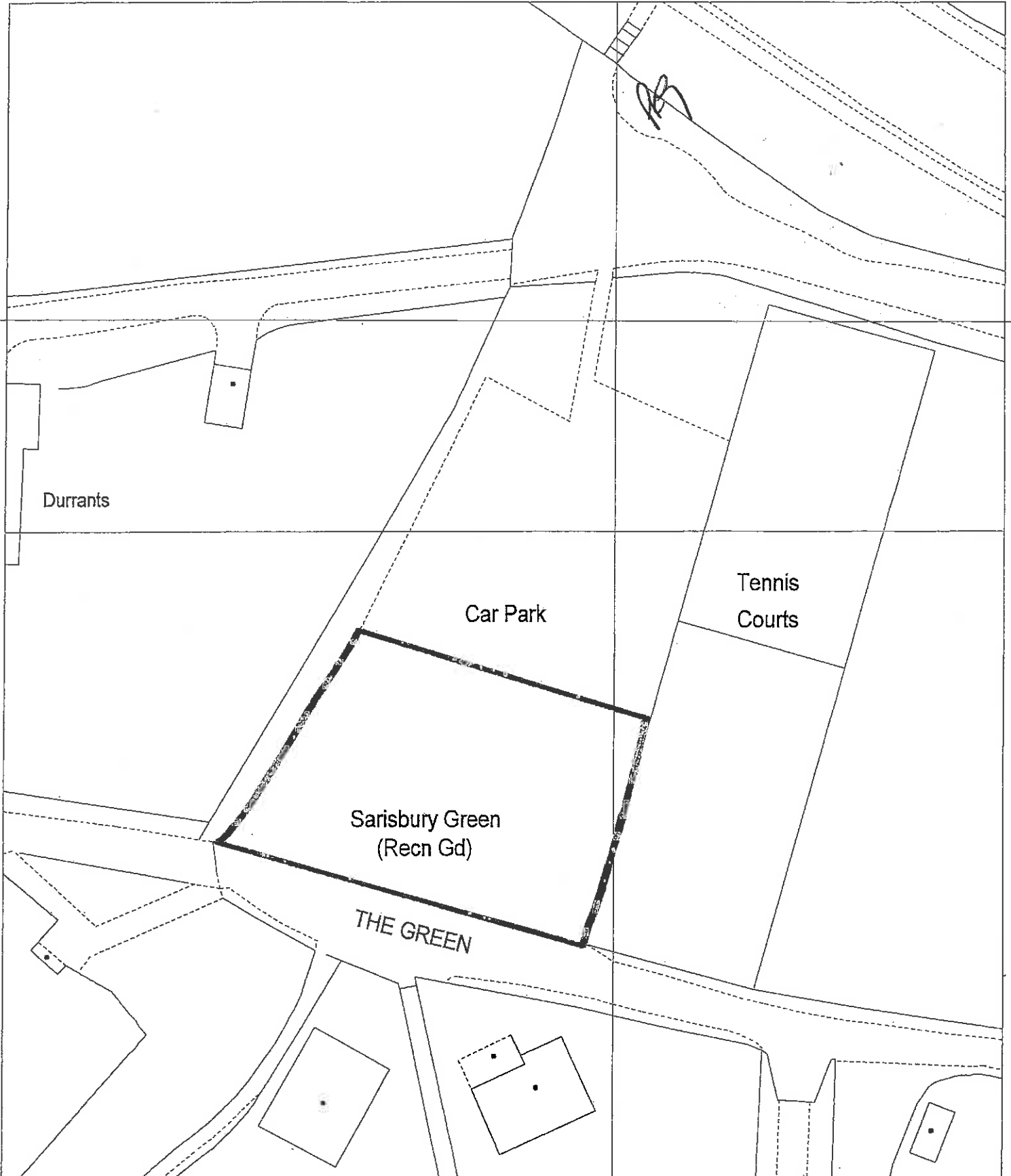

Sarisbury Community Centre Car Park

Dwg. No. **E/1627**

APPENDIX A

Date 15th February 2001

Scale 1:500

Reproduced from the Ordnance Survey Landline Data with the permission of Her Majesty's Stationery Office. © Crown Copyright. Unauthorised reproduction breaks Crown copyright and may lead to prosecution or civil proceedings. Fareham Borough Council LA 07976





FAREHAM BOROUGH COUNCIL

PO BOX 82 CIVIC OFFICES CIVIC WAY FAREHAM PO16 7TT

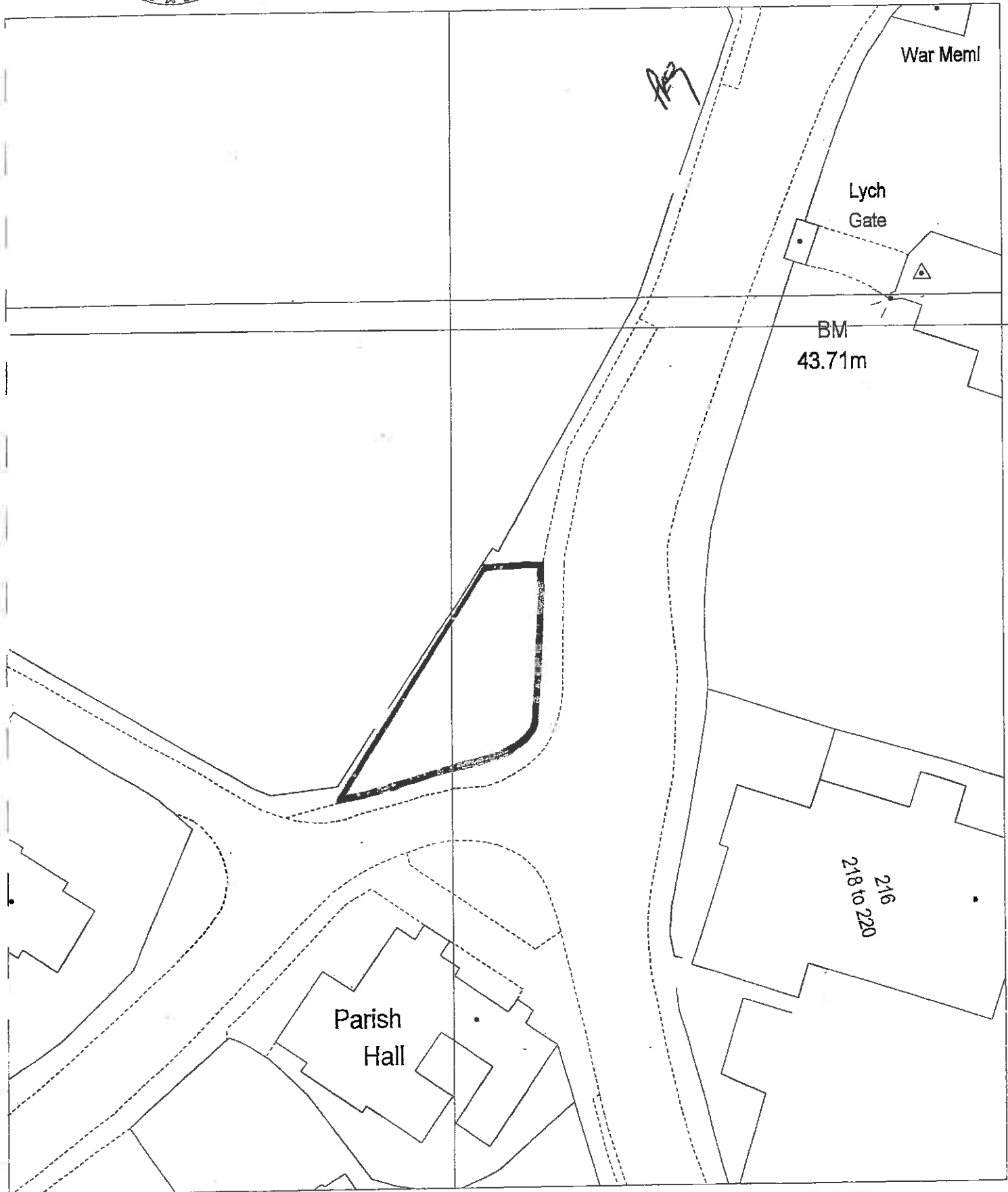

Car Park Adjacent to Parish Hall
Sarisbury Green

Dwg. No.	E/1620	APPENDIX A
Date	26th February 2001	Scale 1:500

Reproduced from the Ordnance Survey Landline Data with the permission of Her Majesty's Stationery Office. © Crown Copyright. Unauthorised reproduction breaks Crown copyright and may lead to prosecution or civil proceedings.





FAREHAM BOROUGH COUNCIL

PO BOX 82 CIVIC OFFICES CIVIC WAY FAREHAM PO16 7TT

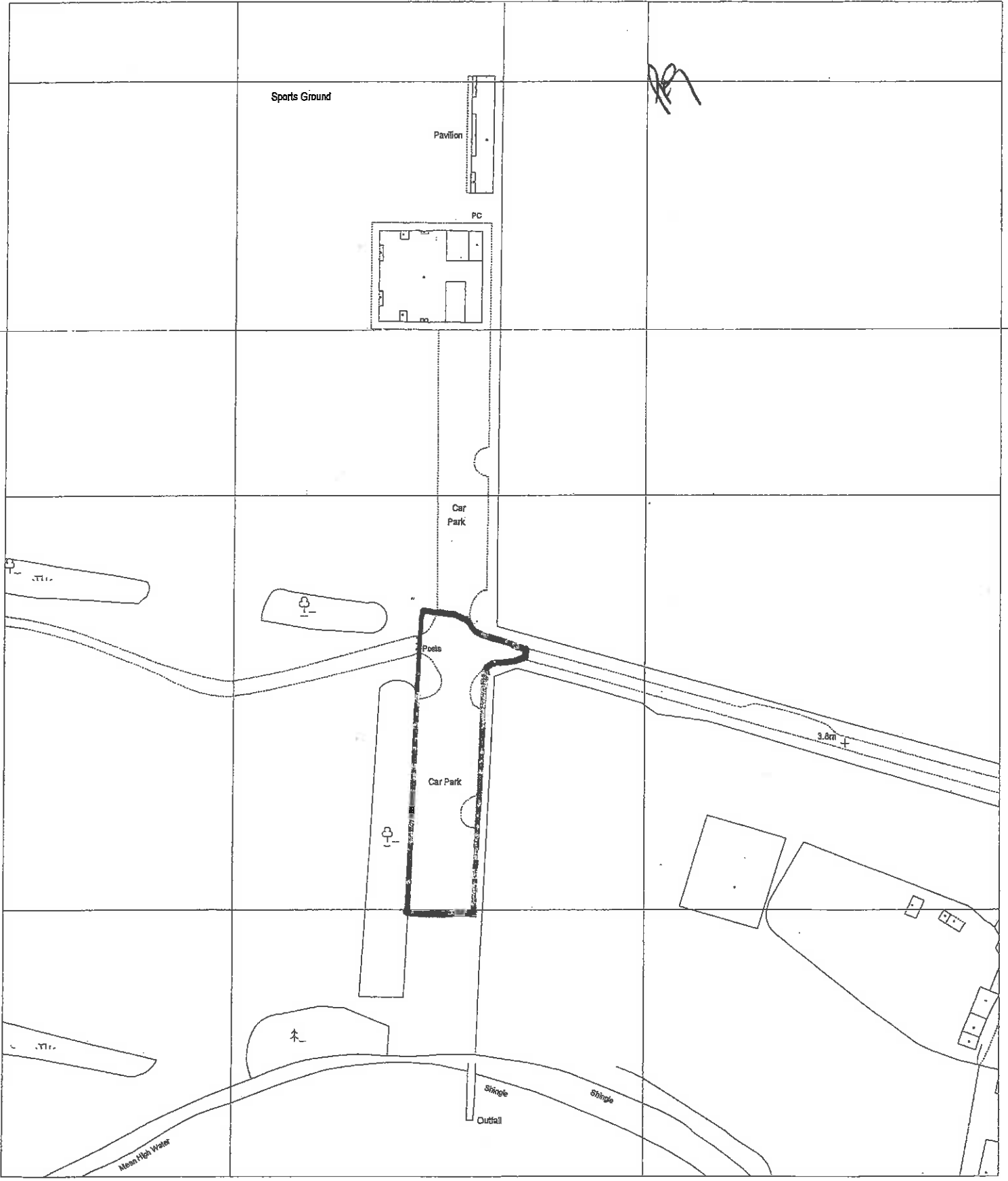

Wicor Recreation Car Park

Dwg. No. **E/1635**

APPENDIX A

Date 13th February 2001

Scale 1:1250

Reproduced from the Ordnance Survey Landline Data with the permission of Her Majesty's Stationery Office. © Crown Copyright. Unauthorised reproduction breaks Crown copyright and may lead to prosecution or civil proceedings. Fareham Borough Council LA 077976





FAREHAM BOROUGH COUNCIL

PO BOX 82 CIVIC OFFICES CIVIC WAY FAREHAM PO16 7TT



Mill Lane, Titchfield, Rea
Ground Car Park

Dwg No.	E/1631	APPENDIX A
Date	15th February 2004	



FAREHAM BOROUGH COUNCIL

PO BOX 82 CIVIC OFFICES CIVIC WAY FAREHAM PO16 7TT

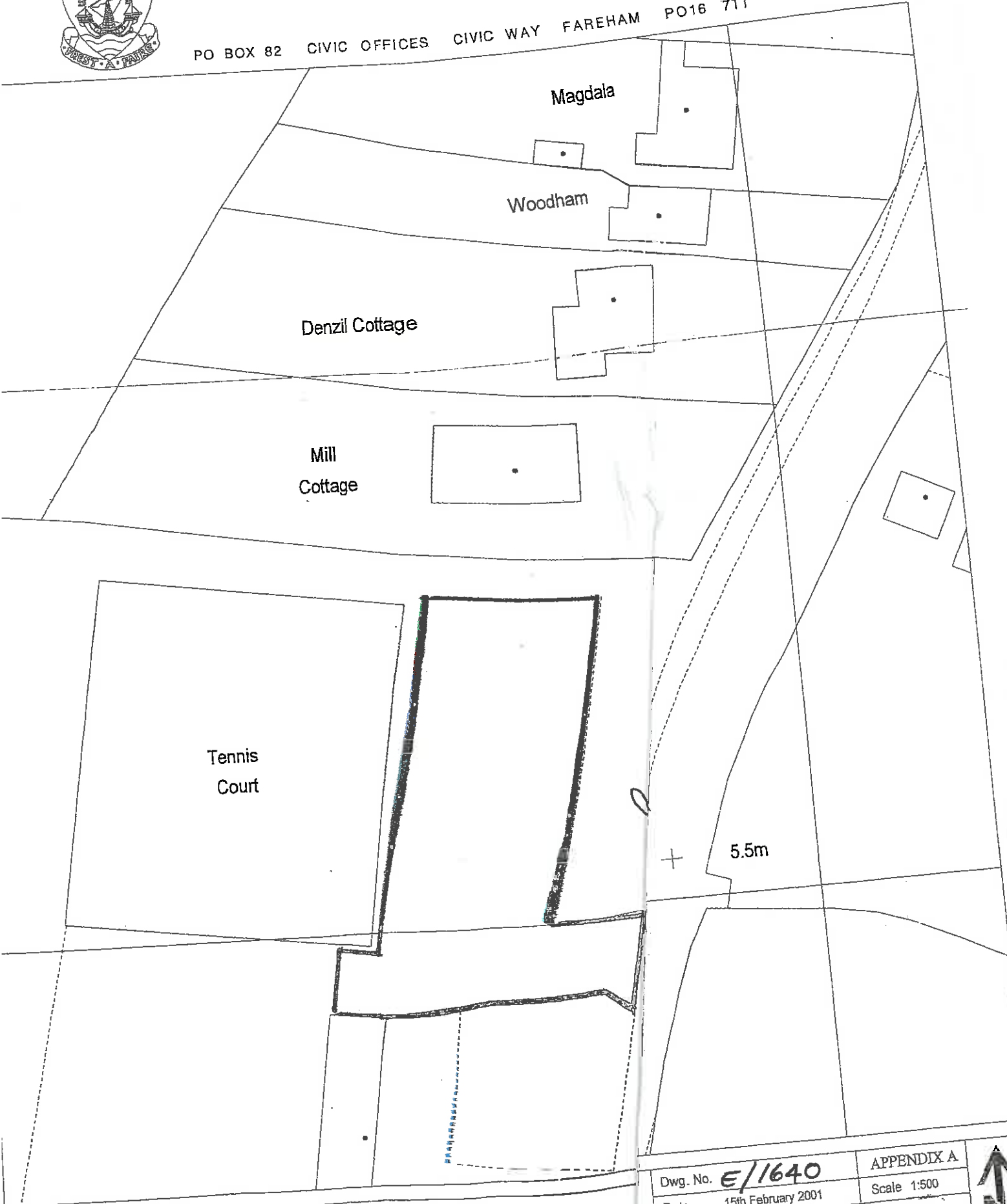

Mill Lane Car Park, Titchfield

Dwg. No. **E/1640**
Date 15th February 2001
APPENDIX A
Scale 1:500

Reproduced from the Ordnance Survey Landfill Data with the permission of Her Majesty's Stationery Office. © Crown Copyright. Unauthorised reproduction breaks Crown copyright and may lead to prosecution or civil proceedings. Fareham Borough Council LA 077976



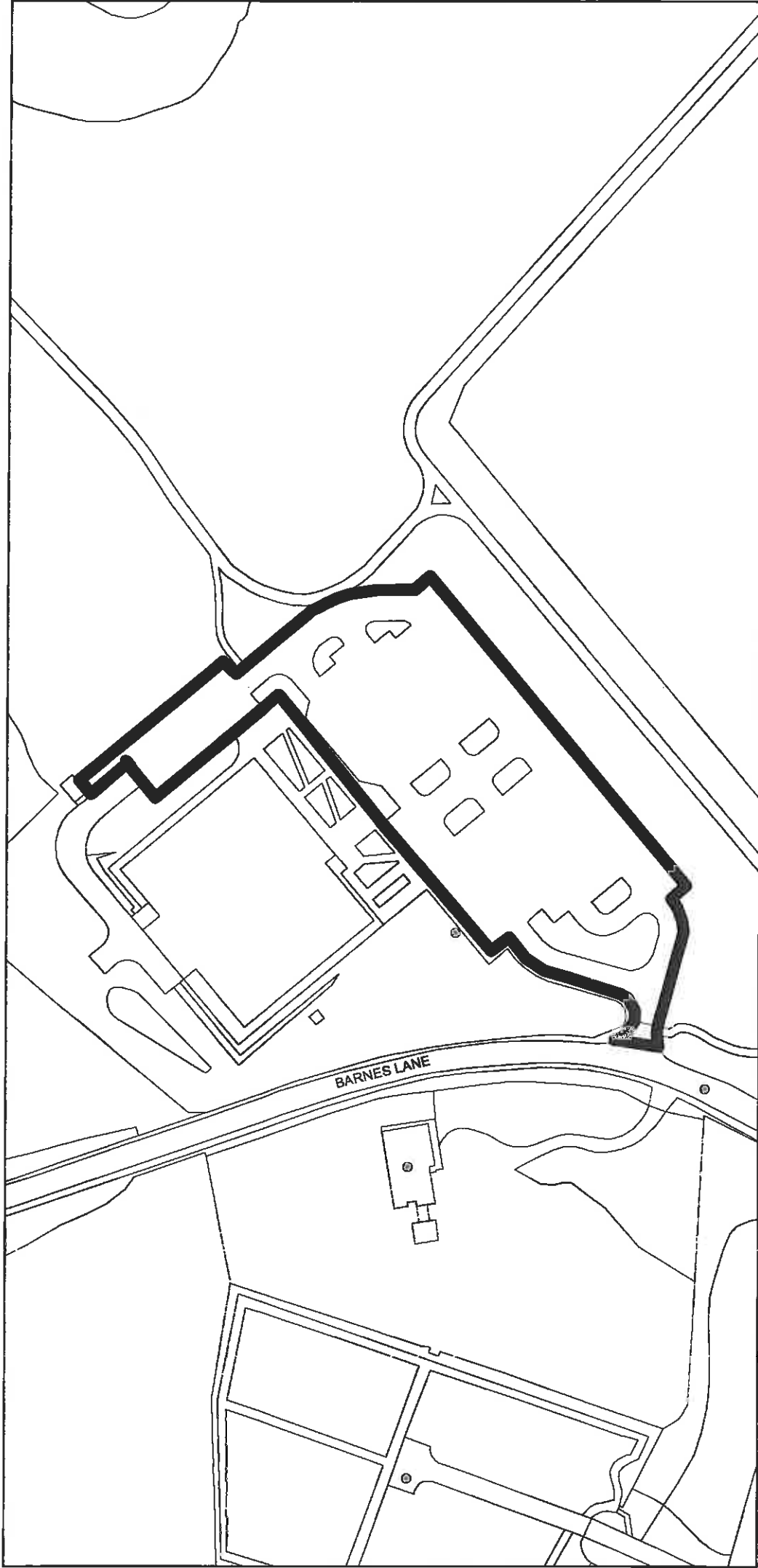

**Holly Hill Leisure Centre
Car Park**

Drawing No.

APPENDIX A

Date: 16th June 2017

Scale: 1:1000

This map is reproduced from Ordnance Survey material with the permission of Ordnance Survey on behalf of the Controller of Her Majesty's Stationary Office © Crown Copyright. Unauthorised reproduction infringes Crown Copyright and may lead to prosecution or civil proceedings. Licence 100019110. 2013

SCHEDULE 7 - Orders to be Revoked

The Borough of Fareham (Off Street Parking Places) Consolidation Order 2007

The Borough of Fareham (Off Street Parking Places) (Amendment no 5) Consolidation Order 2013

The Borough of Fareham (Off Street Parking Places) (Amendment 6) Order 2014

Variation of Charges Notices

The Borough of Fareham (Holly Hill Leisure Centre Car Park) (Off Street Parking Places) (Amendment No 1) Order 2015

