

Dated 9<sup>th</sup> March 2007

THE BOROUGH OF FAREHAM  
(OFF STREET PARKING PLACES)  
CONSOLIDATION ORDER 2007

G M Bailey  
Solicitor to the Council

THE BOROUGH OF FAREHAM (OFF-STREET PARKING PLACES)  
CONSOLIDATION ORDER 2007

The Borough Council of Fareham (hereinafter referred to as "the Council") in exercise of their powers under Sections 32 and 35 of the Road Traffic Regulation Act 1984 as amended (hereinafter referred to as "the 1984 Act") The Road Traffic Act 1991 as amended (hereinafter referred to as "the 1991 Act") and all other enabling powers, with the consent of the Hampshire County Council pursuant to Section 39(3) of the 1984 Act and after consultation with the Chief Officer of Police in accordance with Part III of Schedule 9 to the 1984 Act hereby makes the following Order:-

PART 1

1. The Borough of Fareham (Off Street Parking Places) Order 1993 and all the subsequent variation orders specified in Schedule 7 are hereby revoked.
2. In this Order the following expressions have the meanings respectively assigned to them:-

"Charging hours" means the period between 0800 and 1800 on the following days:

At Civic Offices: Every Saturday and recognised Bank Holidays

At all other parking places specified in Schedules 2 and 3: Every day which is not a Sunday and including recognised Bank Holidays

"Coach" means a passenger vehicle adapted to carry more than twelve people exclusive of the driver

"Council's Offices" means The Civic Offices, Civic Way, Fareham in Hampshire PO16 7PU

"Goods vehicle" means a vehicle which is constructed or adapted for the use for the carriage of goods or burden of any description;

"Left in a parking place" includes vehicles which are parked without occupants and vehicles which are waiting and still contain occupants

"Lorry" means a goods vehicle exceeding 1525 kg unladen weight

"Motor cycle" refers to a solo motor cycle only and excludes any motor cycle which has a side-car or trailer, or which has more than two wheels;

"Motor vehicle", "motor car" and "trailer" have the meanings as defined in Section 136 of the Road Traffic Regulation Act 1984;

"Owner" in relation to a vehicle means the Registered Keeper under the Vehicle Excise and Registration Act 1994 on the date on which the vehicle was left in the parking place in question;

"Parking Attendant" means a parking attendant or a civil enforcement officer being a person authorised by or on behalf of the Council to supervise any parking place;

"Parking Place" means an area of land or building specified by name in Column 1 of Schedules 2, 3, 4, 5 and 6 to this Order and as shown on the relevant plan attached to this order provided by the Council under Section 32(1) of the Act of 1984 for the purpose of vehicle parking and not closed (in part or in whole) by a Notice erected thereon by authority of the Council;

"Passenger vehicle" means a vehicle constructed or adapted solely for the carriage of passengers and their effects

"Pay and Display parking place" means a parking place where a ticket is purchased from a Ticket Machine upon entering the parking place and displayed on the vehicle until it is removed from the parking place

"Pay on Foot parking place" means a parking place where a ticket is obtained on entry to the parking place and where payment is made at a Pay Station just prior to the removal of the vehicle from the parking place

"Pay Station" means an automated machine which upon the insertion of the ticket obtained on entry to a pay on foot parking place calculates and displays the parking charge due and which then upon payment of correct charge validates the ticket to enable it to be used to raise the barrier in order to exit the parking place

"Penalty Charge" means the charge set by the Council under Section 43 and Section 82(1) of the 1991 Act, which is to be paid to the Council following the issue of a Penalty Charge Notice and within 28 days of the issue of that Notice;

"Penalty Charge Notice" means a notice issued by or served by a Parking Attendant pursuant to the provisions of Section 43 and Section 66 of the 1991 Act;

"Relevant Position" means

- (a) in respect of a vehicle displaying a disabled person's badge -
  - (i) in the case of a vehicle fitted with a dashboard or fascia panel, the badge is exhibited thereon so that Part 1 of the badge is legible from outside the vehicle; or
  - (ii) in the case of a vehicle not fitted with a dashboard or fascia panel, the badge is exhibited in a conspicuous position on the

vehicle so that Part 1 of the badge is legible from outside the vehicle

- (b) in respect of a vehicle displaying a parking ticket, season ticket or official pass -
  - (i) in the case of a vehicle which is fitted with a transparent windscreen, the ticket or pass is exhibited on the inside surface of the windscreen so that it is facing forwards and can be easily seen and read from the front of the vehicle; or
  - (ii) in the case of a vehicle which is not fitted with a transparent windscreen, the ticket or pass is exhibited on the front of the vehicle facing forwards not more than 2 metres and not less than 1.75 metres above the surface of the parking place in the immediate vicinity;

"Ticket Machine" means an apparatus of a type and design approved by the Secretary Of State for Transport for the purpose inter alia of this Order, being apparatus designed to indicate the time by a clock and to issue parking tickets which show that a payment has been made of an amount or for a period specified thereon and which specifies the date and either the time of such payment or the time at which the vehicle must leave the parking place

## PART II

### USE OF PARKING PLACES

#### 3. Class and Position of Vehicles

Each parking place specified in Column 1 of Schedules 2, 3, 4, 5 and 6 to this Order may be used, subject to the following provisions of this Order, for the parking of vehicles only of such class or classes as are specified in Column 2 of the said Schedules and only in the position specified in Column 3 thereof

#### 4. Manner of Parking of Trailers

- (1) No vehicle drawing a trailer or the trailer itself shall be left in any parking place specified in Column 1 of Schedules 2, 3, 4, 5 and 6 to this Order where trailers are excepted under Column 2 of the said Schedules
- (2) For the purpose of this Order:-
  - (a) the drawing vehicle and the trailer shall be deemed to be separate vehicles
  - (b) each of the vehicles must be parked wholly in accordance with the provisions of this Order save that:-
    - (i) any parking ticket referred to in Article 21 of this Order in respect of the trailer shall be displayed in the relevant position on the drawing vehicle
    - (ii) any Penalty Charge Notice issued in respect of the trailer shall be attached to the drawing vehicle or if the drawing vehicle is not present in the parking place the Notice of Charge shall be affixed to the trailer

#### 5. Use of Parking, Places

- (1) No person shall use a vehicle or a trailer, while it is in a parking place as a dwelling or for any domestic or sanitary purpose
- (2) No person shall use any part of the parking place or any vehicle left in the parking place:-
  - (a) For sleeping or camping purposes;
  - (b) For eating or cooking purposes; or
  - (c) For the purpose of servicing or washing any vehicle or part thereof, except with the written consent of the Council
- (3) In the parking place no person shall:-
  - (a) Erect or cause or permit to be erected any tent, booth, stand, building or other structure without the written consent of the Council;
  - (b) Light or cause or permit to be lit any fire.

6. Use of Vehicles in Parking Places

- (1) No person shall, except with the written consent of the Council drive any vehicle in the parking place other than for the purpose of leaving that vehicle in the parking place in accordance with the provisions of this Order or for the purpose of departing from the parking place
- (2) The driver of a motor vehicle using a parking place shall stop the engine as soon as the vehicle is in position in the parking place and shall not start the engine except when about to change the position of the vehicle in or about to depart from the parking place.
- (3) No person shall use a vehicle or a trailer, while it is in a parking place, in connection with the sale of any article to persons in or near the parking place or in connection with the selling or offering for hire his skill or services unless duly authorised by the Council in writing so to do

7. Repair of Vehicles in Parking Places

No person shall, while a vehicle is in a parking place, permit the carrying out of any work of maintenance or repair thereto except such as may be necessary to enable the vehicle to be moved from the parking place

8. Maximum Period of Parking

Where in Schedules 2, 3, 4, 5 and 6 a parking place is described as available on specified days, during specified hours or for a maximum period of stay, no person shall permit a vehicle to wait in that parking place on any day, during such hours or for any period other or longer than those specified.

9. Removal of Vehicles from Parking Places

Where a Parking Attendant or other person duly authorised by the Council is of the opinion that any of the provisions contained in Articles 3, 4, 5 or 8 hereof have been contravened or not complied with in respect of a vehicle left in a parking place, he may remove the vehicle or cause it to be removed from the parking place

10. Movement of Vehicles in a Parking Place in Emergencies

- (1) A Parking Attendant or any other person duly authorised by the Council may in case of emergency, move or cause to be moved, vehicles left in a parking place, to any place he thinks fit
- (2) Where a vehicle is left in a parking place in a position other than that specified in Column 2 of Schedules 2, 3, 4, 5 and 6 hereof, a Parking Attendant or any other person duly authorised by the Council may move the vehicle or cause it to be

moved to a position which complies with that specified in Column 2 of that Schedule

11. Manner of Moving Vehicles

Any person moving or removing a vehicle in accordance with Articles 9 or 10 of this Order may do so by towing or driving the vehicle or in such other manner as he may think necessary and may take such measures in relation to the vehicle as he may think necessary to enable him to move or remove it as aforesaid

12. Safe Custody of Vehicles

When a Parking Attendant or other person authorised by the Council removes a vehicle or causes it to be removed from a parking place in accordance with Article 9 or 10 of this Order, he shall make such arrangements as may be reasonably necessary for the safe custody of the vehicle

13. Direction in which Vehicles must be Driven

No person shall drive or cause or permit to be driven any vehicle on any length of road or aisle in any parking place contrary to the directions given by the appropriate carriageway markings or signs

14. Entry and Exit

No person shall cause any vehicle to enter a parking place at a point marked "No Entry" or to leave a parking place at a point marked "No Exit"

15. Use of Horn

No person using a motor vehicle in a parking place shall sound any horn or other similar instrument except when about to change the position of the vehicle in or to depart from the parking place

16. Conduct of Persons in Parking Places

- (1) No person shall in the parking place wantonly shout or otherwise make any loud noise to the disturbance or annoyance of users of the parking place or residents of premises in the neighbourhood
- (2) No person shall in the parking place use any threatening, abusive or insulting language, gesture or conduct with intent to put any person in fear or likely to occasion a breach of the peace whereby a breach of the peace is occasioned
- (3) Any person contravening this Article shall be guilty of an offence by virtue of Section 35A of the 1984 Act

PART III  
CHARGES FOR PARKING

17. Payment

The driver of a vehicle using a parking place shall upon leaving the vehicle in the parking place pay the appropriate charge (if any) in accordance with the scale of charges specified in the relevant Schedule hereto

18. Pay on Foot parking places

The driver of a vehicle using one of the parking places listed in Schedule 6 shall, upon arriving at the parking place, take a ticket from the machine to establish time of entry and shall on exit, pay at the relevant pay station, a parking fee at the level of charge and for the period required in accordance with the scale of charges specified in Schedule 6 PROVIDED THAT the driver of any vehicle left during all or part of the charging hours in a parking place specified in Schedule 6 shall be liable for the full daily charge applicable in that parking place if he/she is unable to produce the parking ticket obtained on entry to the parking place when attempting to leave the parking place PROVIDED FURTHER THAT if the Council is able to determine the time at which the drivers vehicle entered the parking place the driver shall only be liable for the payment of the fee appropriate for the length of time that the vehicle remained in the parking place

19. Pay and Display parking places

The driver of a vehicle using one of Pay and Display parking places listed in Schedules 2 and 3 shall upon leaving the vehicle in the parking place, and on payment of a charge, purchase a Pay and Display Ticket at the level of charge and for the period required in accordance with the scale of charges specified in the relevant Schedule

20. Means of payment

The payment referred to in the preceding two Articles shall be payable by the insertion of coins or banknotes, or other approved method of payment together making up the amount of the charge into the ticket machine or pay station as the case may be situated in that parking place or by payment to a person nominated by the Council.

21. Display of ticket

Any vehicle left in a pay and display parking place shall have displayed upon it in the relevant position throughout the period that the vehicle is left in the parking place a Pay and Display Ticket which covers the entire period that the vehicle is left in the parking place.



22. Validity of Pay and Display Tickets

A Pay and Display Ticket is not transferable from one vehicle to another but may be used in any parking place having the same scale of charges as the parking place in which the ticket was bought.

23. Expiry of parking period in Pay and Display Parking Places

The expiry of the period for which the charge specified for that parking place in the Schedule has been paid shall be indicated when there is exhibited on the vehicle a Pay and Display parking ticket and the time shown on the clock of the issuing ticket machine is later than the expiry time shown of the Pay and Display ticket.

24. No ticket displayed

If at any time while a vehicle is left in a Pay and Display parking place no Pay and Display Ticket is displayed on that vehicle in the relevant position it shall be deemed that the charge has not been paid.

25. Absence of Ticket Machine

If at the time when a vehicle is left in a Pay and Display parking place during the charging hours there is no ticket machine at the parking place, or all the ticket machines at that parking place carry notices placed upon them by a person duly authorised by the Council indicating that they are out of order, the driver of that vehicle shall be exempt from payment of the charge.

26. Where no valid Pay and Display Ticket can be obtained from a machine within the parking place and displayed vehicles may be left in the parking place but may not be left for longer than the maximum period of waiting in that parking place as specified in the relevant Schedule hereto.

27. Season Tickets

(1) The driver of a vehicle left in The Gilles; Bath Lane; Lysses Path; The Youth Centre; Holy Trinity Church or Osborn Road West parking places or on the top floor (only) of the Osborn Road Multi-Storey parking place strictly in accordance with the provisions of this Order shall be exempt from payment of any parking charge if there is displayed on the vehicle in the relevant position a valid season ticket FOR THE AVOIDANCE OF DOUBT If any vehicle is left in any of the parking places specified in paragraphs (1) of this Article in such a manner as not to comply with Articles 3 to 8 and 13 to 15 of this Order, a contravention shall have occurred irrespective of whether or not a season ticket is displayed

- (2) A season ticket will only be valid if purchased from the Council and then:-
- (a) in the case of a "Quarterly" season ticket only for a period of three months from the date of purchase; and
  - (b) in the case of an "Annual" season ticket, only for a period of twelve months from the date of purchase
- (3) The prices of the season tickets referred to in this Article are given in Schedule 1 to this Order

28. Restriction on removal

When a Pay and Display ticket or season ticket or official pass has been exhibited on a vehicle in the relevant position no person shall remove the Pay and Display ticket or season ticket or official pass from the vehicle until the vehicle is removed from the parking place.

PART IV  
CONTRAVENTION AND PENALTY CHARGE

29. Contravention

If a vehicle is left in or driven in a parking place referred to in Schedules 2, 3, 4, 5 and 6 hereof without complying with the requirements of this Order, a contravention shall have occurred and a Penalty Charge shall be payable. A Penalty Charge Notice showing the information required by the 1991 Act may then be issued by a Parking Attendant in accordance with the requirements of the 1991 Act.

30. Notice of penalty charge

In the case of a vehicle in respect of which the penalty charge may have been incurred, it shall be the duty of a Parking Attendant to attach to the vehicle in a conspicuous position a Notice which shall include the following particulars:

- (i) The grounds on which the Parking Attendant believes that a penalty charge is payable with respect to the vehicle;
- (ii) The amount of the penalty charge which is payable;
- (iii) That the penalty charge must be paid before the end of the period of 28 days beginning with the date of the Notice;
- (iv) that if the penalty charge is paid before the end of the period of 14 days beginning with the date of the Notice, the amount of the penalty charge will be reduced by 50%;
- (v) that if the penalty charge is not paid before the end of the 28 day period a Notice to the owner may be served by the Local Authority on the person appearing to them to be the owner of the vehicle;
- (vi) the address to which payment of the penalty charge must be sent.

31. Restriction on removal of notices

A penalty charge Notice fixed to a vehicle in accordance with the preceding Article shall not be removed or interfered with except by or under the authority of:

- (i) the owner, or person in charge of, of the vehicle;
- (ii) a Parking Attendant.

32. Payment of Penalty Charge

The owner of a vehicle in respect of which the Penalty Charge has been incurred shall pay the Penalty Charge to the Council by cheque or postal order which shall be delivered or sent by post so as to reach the Council's Offices within 28 days of the issue of the

penalty charge OR in cash in person at the Council's Offices not later than as aforesaid OR by credit card or debit card OR electronically through the Council's web site.

33. If the Penalty Charge is paid before the end of the period of 14 days beginning with the date of the Penalty Charge Notice, the amount of the Penalty Charge will be reduced by 50%.
34. Payment shall be received not later than 1600 hours on the 28th day following the day on which such Penalty Charge was incurred or the 14th day following the day on which the Charge was incurred if the reduced charge is paid PROVIDED THAT if the said 28th or 14th day falls upon a day on which the Councils Offices are closed the period within which payment of the said Penalty Charge shall be made to the Council shall be extended until 1600 hours on the next full day on which the Councils Offices are open.
35. Indications as Evidence  
The particulars given in the Penalty Charge Notice attached to a vehicle in accordance with this Article shall be treated as evidence in any proceedings relating to failure to pay such Penalty Charge.

PART V  
EXEMPTIONS

36. Exemption for cars displaying an Official Pass

Any vehicle left in any parking place shall be exempt from payment of the parking charge on Mondays to Fridays excluding recognised Bank Holidays provided the vehicle is displaying a current official car parking pass issued by the Council in the relevant position

37. Exemption for cars displaying an Official Pass in the Fareham North West Community Centre Car Park

Any vehicle left in the above parking place as specified in Schedule 4 of this Order shall be exempt from any restriction on the maximum length of stay provided the vehicle is displaying in the relevant position a current official parking pass issued by the Council specifically for that parking place

38. Exemptions for Motor Cycles

A motor cycle which is left in a parking place specified in Schedules 1 or 2 hereto in the position specified for such vehicles in column 3 thereof shall be exempt from payment of the Parking Charge FOR THE AVOIDANCE OF DOUBT if a motor cycle is left in a parking place in a bay not reserved for such vehicles when such bays are provided in that parking place, a contravention will have occurred

39. General Exemption for Disabled Persons' Vehicles etc

A vehicle which is a disabled person's vehicle and is displaying, in the relevant position, a disabled person's badge issued in accordance with the provisions of the Disabled Persons (Badges for Motor Vehicles) (England) Regulations 2000 or any subsequent replacement regulations shall be exempt from payment of any parking charge and from any restrictions as to the length of stay

## PART VI

### DISPOSAL OF VEHICLES ABANDONED IN PARKING PLACES

40. The Council may sell or otherwise dispose of a vehicle which has been, or could at any time be, removed from a parking place pursuant to Article 9 hereof, if the vehicle appears to have been abandoned, provided that this power of disposal shall not be exercisable unless the Council has taken such of the following steps as are applicable to the vehicle in question and there has elapsed a period of six weeks beginning with the taking of the first of those steps.
41. Where the vehicle carries a Registration Mark the Council shall ascertain from the appropriate body the name and address of the person who is the Registered Keeper of the vehicle pursuant to the Vehicles Excise and Registration Act, 1994, unless the Council is satisfied that the true owner of the vehicle has identified himself to it.
42. The Council shall, where it is by virtue of Article 41 above or 43 or 44 below aware of the name and address of a person who it appears may be the owner of the vehicle, send a notice to that person at that address stating that it is the intention of the Council to sell or otherwise dispose of the vehicle (which shall be sufficiently described in the notice) on or after a specified date (which shall not be less than two weeks from the date of the notice and in any event not earlier than six weeks from the date of the first step taken by the Council under this Part of this Order) unless it is in the meantime removed by or on behalf of that person from such place as is specified by the Council in the said notice, or from such place as may be subsequently notified in writing by the Council to that person.
43. If any person to whom a notice is sent in accordance with Article 42 above informs the Council of the name and address of some other person who he alleges may be the owner of the vehicle, a notice stating the particulars mentioned in the last preceding Article shall be sent to that other person and to any further person who the Council may in consequence of the sending of the notice to the said other person be led to believe may be the owner of the vehicle
44. Where a vehicle does not carry a registration mark the first step to be taken by the Council shall be to apply in writing to the Chief Officer of Police in whose area the parking place is situated enquiring whom that officer considers is the owner of the vehicle and the address of that person.
45. The Council shall then make such further enquiries as to ownership as it thinks fit.
46. Upon the sale of a vehicle by the Council, the Council shall apply the proceeds of sale in or towards the satisfaction of any costs incurred by it in connection with the disposal thereof and of any charge or payment to which it is entitled

47. In the event that any such costs incurred by the Council in connection with the disposal of the vehicle are not satisfied by virtue of the last preceding Article, the Council may recoup those costs from the person who was the owner of the vehicle immediately before it was removed from the parking place, provided that that person was sent by the Council a notice under Article 44 hereof.
48. Any sums received by the Council on a sale of a vehicle shall, after deducting any sum as mentioned in Article 46 hereof, be payable within a period of one year from receipt thereof to any person to whom, but for such sale, the vehicle would have belonged, and in so far as any such sums are not claimed within the said period they shall be paid into the General Rate Fund of the Council
49. Where under the foregoing provisions of this Order a notice is required to be, or may be, sent to a person, the notice shall be sent- by the recorded delivery post.

PART VII

CITATION AND COMMENCEMENT

50. This Order may be cited as the Borough of Fareham (Off Street Parking Places) Consolidation Order 2007
51. This Order shall come into operation on the 2<sup>nd</sup> Day of April Two Thousand and Seven

Given under the Common Seal of the Borough Council of Fareham the 9<sup>th</sup> day of March 2007

THE COMMON SEAL of  
THE BOROUGH COUNCIL  
of FAREHAM was  
hereunto affixed  
in the presence of

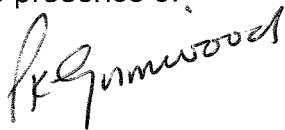

Authorised signatory



## SCHEDULE 1

### PRICES OF SEASON TICKETS REFERRED TO IN ARTICLE 27 HEREOF

The Gillies; Osborn Road West, Youth Centre Osborn Road; Bath Lane; Lysses; Holy Trinity  
Parking Places and the top floor (only) of the Osborn Road multi-storey parking place

Quarterly Season Ticket	£146
Annual Season Ticket	£475

# SCHEDULE 2

1 <u>Name of parking place</u>	2 <u>Classes of Vehicles</u>	3 <u>Position in which Vehicle may wait</u>	4 <u>Maximum Period for which Vehicles may wait</u>	5 <u>Price</u>	6 <u>Parking Tickets Period</u>
Civic Way Fareham (a) South Side Drawing No E/1589	All vehicles except: a) goods vehicles exceeding 1525kg unladen weight; and b) passenger vehicles adapted to carry more than 12 passengers, exclusive of the driver; and c) trailers	Wholly within a parking pay not reserved for any other classes of vehicle or person. Solo motor cycles may only wait within a parking bay marked "Motor Cycles Only"	24 hours	70p £1.40p £2.10p £2.80p £3.50 £10.00	Up to 1 hour Over 1 hour and up to 2 hours Over 2 hours and up to 3 hours Over 3 hours and up to 4 hours Over 4 hours and up to 5 hours Over 5 hours
(b) North Side Drawing No E/1590	All vehicles except a) goods vehicles exceeding 1525kg unladen weight; and b) passenger vehicles adapted to carry more than 12 passengers, exclusive of the driver; and c) motor cycles; and d) trailers	Wholly within a parking pay not reserved for any other classes of vehicle or person.	24 hours	70p £1.40p £2.10p £2.80p £3.50 £10.00	Up to 1 hour Over 1 hour and up to 2 hours Over 2 hours and up to 3 hours Over 3 hours and up to 4 hours Over 4 hours and up to 5 hours Over 5 hours

1 Name of parking place	2 Classes of Vehicles	3 Position in which Vehicle may wait	4 Maximum Period for which Vehicles may wait	5 Price	6 Parking Tickets Period
Walled Garden Parking Place off Civic Way Fareham Drawing No E/1591	All vehicles except a) goods vehicles exceeding 1525kg unladen weight; and b) passenger vehicles adapted to carry more than 12 passengers, exclusive of the driver; and c) motor cycles; and d) trailers	In any position not causing obstruction to any access, exit or internal circulatory route for vehicles	24 hours	70p £1.40p £2.10p £2.80p £3.50 £10.00	Up to 1 hour Over 1 hour and up to 2 hours Over 2 hours and up to 3 hours Over 3 hours and up to 4 hours Over 4 hours and up to 5 hours Over 5 hours
Civic Offices Parking Place off Civic Way Fareham Drawing No E/1588	All vehicles except a) goods vehicles exceeding 1525kg unladen weight; and b) passenger vehicles adapted to carry more than 12 passengers, exclusive of the driver; and c) motor cycles; and d) trailers	Wholly within a parking bay not reserved for any other class of vehicles or person	24 hours	70p £1.40p £2.10p £2.80p £3.50 £10.00	Up to 1 hour Over 1 hour and up to 2 hours Over 2 hours and up to 3 hours Over 3 hours and up to 4 hours Over 4 hours and up to 5 hours Over 5 hours

1 Name of parking place	2 Classes of Vehicles	3 Position in which Vehicle may wait	4 Maximum Period for which Vehicles may wait	5 Price	6 Parking Tickets Period
Malthouse Lane Parking Place Osborn Road South, Fareham Drawing No E/1596	All vehicles except a) goods vehicles exceeding 1525kg unladen weight; and b) passenger vehicles adapted to carry more than 12 passengers, exclusive of the driver; and c) motor cycles; and d) trailers	Wholly within a parking bay not reserved for any other class of vehicle or person Solo motor cycles may park only within a parking bay marked "Motor Cycles Only"	24 hours	70p £1.40p £2.10p £2.80p £3.50 £10.00	Up to 1 hour Over 1 hour and up to 2 hours Over 2 hours and up to 3 hours Over 3 hours and up to 4 hours Over 4 hours and up to 5 hours Over 5 hours
Ferneham Hall Parking Place Osborn Road Fareham Drawing No E/1600	All vehicles except a) goods vehicles exceeding 1525kg unladen weight; and b) passenger vehicles adapted to carry more than 12 passengers, exclusive of the driver; and c) motor cycles; and d) trailers	Wholly within a parking bay not reserved for any other class of vehicle or person Solo motor cycles may park only within a parking bay marked "Motor Cycles Only"	24 hours	70p £1.40p £2.10p £2.80p £3.50 £10.00	Up to 1 hour Over 1 hour and up to 2 hours Over 2 hours and up to 3 hours Over 3 hours and up to 4 hours Over 4 hours and up to 5 hours Over 5 hours

1 Name of parking place	2 Classes of Vehicles	3 Position in which Vehicle may wait	4 Maximum Period for which Vehicles may wait	5 Price	6 Parking Tickets Period
Trinity Street Parking Places Fareham Drawing No E/1597	All vehicles except a) goods vehicles exceeding 1525kg unladen weight; and b) passenger vehicles adapted to carry more than 12 passengers, exclusive of the driver; and c) motor cycles; and d) trailers	Wholly within a parking bay not reserved for any other class of vehicle or person	24 hours	70p £1.40p £2.10p £2.80p £3.50 £10.00	Up to 1 hour Over 1 hour and up to 2 hours Over 2 hours and up to 3 hours Over 3 hours and up to 4 hours Over 4 hours and up to 5 hours Over 5 hours
Quay Street Parking Places Fareham Drawing No E/1603A	All vehicles except a) goods vehicles exceeding 1525kg unladen weight; and b) passenger vehicles adapted to carry more than 12 passengers, exclusive of the driver; and c) motor cycles; and d) trailers	Wholly within a parking bay	24 hours	70p £1.40p £2.10p £2.80p £3.50 £10.00	Up to 1 hour Over 1 hour and up to 2 hours Over 2 hours and up to 3 hours Over 3 hours and up to 4 hours Over 4 hours and up to 5 hours Over 5 hours

<sup>1</sup> Name of parking place	<sup>2</sup> Classes of Vehicles	<sup>3</sup> Position in which Vehicle may wait	<sup>4</sup> Maximum Period for which Vehicles may wait	<sup>5</sup> Price	<sup>6</sup> Parking Tickets Period
Bath Lane Parking Place Fareham Drawing No E/1604	All vehicles except a) goods vehicles exceeding 1525kg unladen weight; and b) passenger vehicles adapted to carry more than 12 passengers, exclusive of the driver; and c) motor cycles; and d) trailers	Wholly within a parking bay not reserved for any other class of vehicle Solo motor cycles may park only within a parking bay marked "Motor Cycles Only"	24 hours	70p £1.40p £2.10p £2.80p £3.50p	Up to 1 hour Over 1 hour and up to 2 hours Over 2 hours and up to 3 hours Over 3 hours and up to 4 hours Any part of a day over 4 hours
The Gillies Parking Place West Street Fareham Drawing No E/1632	All vehicles except a) goods vehicles exceeding 1525kg unladen weight; and b) passenger vehicles adapted to carry more than 12 passengers, exclusive of the driver; and c) trailers	Wholly within a parking bay not reserved for any other class of vehicle Solo motor cycles may park only within a parking bay marked "Motor Cycles Only"	24 hours	70p £1.40p £2.10p £2.80p £3.50p	Up to 1 hour Over 1 hour and up to 2 hours Over 2 hours and up to 3 hours Over 3 hours and up to 4 hours Any part of a day over 4 hours

1 Name of parking place	2 Classes of Vehicles	3 Position in which Vehicle may wait	4 Maximum Period for which Vehicles may wait	5 Price	6 Parking Tickets Period
Youth Centre Parking Place Osborn Road Fareham Drawing No E/1598	All vehicles except a) goods vehicles exceeding 1525kg unladen weight; and b) passenger vehicles adapted to carry more than 12 passengers, exclusive of the driver; and c) trailers	Wholly within a parking bay not reserved for any other class of vehicle or person"	10 hours 30 mins subject to the limit of operation of the car park at 6.30 pm	70p £1.40p £2.10p £2.80p £3.50p	Up to 1 hour Over 1 hour and up to 2 hours Over 2 hours and up to 3 hours Over 3 hours and up to 4 hours Any part of a day over 4 hours
Osborn Road (West) Parking Place Fareham Drawing No E/1599	All vehicles except a) goods vehicles exceeding 1525kg unladen weight; and b) passenger vehicles adapted to carry more than 12 passengers, exclusive of the driver; and c) motor cycles; and d) trailers	Wholly within a parking bay not reserved for any other class of vehicle Solo motor cycles may park only within a parking bay marked "Motor Cycles Only"	24 hours	70p £1.40p £2.10p £2.80p £3.50p	Up to 1 hour Over 1 hour and up to 2 hours Over 2 hours and up to 3 hours Over 3 hours and up to 4 hours Any part of a day over 4 hours

<u>1</u> Name of parking place	<u>2</u> Classes of Vehicles	<u>3</u> Position in which Vehicle may wait	<u>4</u> Maximum Period for which Vehicles may wait	<u>5</u> Price	<u>6</u> Parking Tickets Period
Lysses Path Parking Place Fareham Drawing No E/1610	All vehicles except a) goods vehicles b) passenger vehicles adapted to carry more than 12 passengers, exclusive of the driver; and c) trailers, and d) vehicles exceeding 2 metres in height	Wholly within a parking bay not reserved for any other class of vehicle Solo motor cycles may park only within a parking bay marked "Motor Cycles Only"	24 hours	70p £1.40p £2.10p £2.80p £3.50p	Up to 1 hour Over 1 hour and up to 2 hours Over 2 hours and up to 3 hours Over 3 hours and up to 4 hours Over 4 hours
Palmerston Avenue Car Park Drawing No 0001	All vehicles except a) goods vehicles exceeding 1525kg unladen weight; and b) passenger vehicles adapted to carry more than 12 passengers, exclusive of the driver; and c) motor cycles; and d) trailers	Wholly within a parking bay not reserved for any other class of vehicle or person	24 hours	70p £1.40p £2.10p £2.80p £3.50 £10.00	Up to 1 hour Over 1 hour and up to 2 hours Over 2 hours and up to 3 hours Over 3 hours and up to 4 hours Over 4 hours and up to 5 hours Over 5 hours





# FAREHAM BOROUGH COUNCIL

PO BOX 82 CIVIC OFFICES CIVIC WAY FAREHAM PO16 7TT

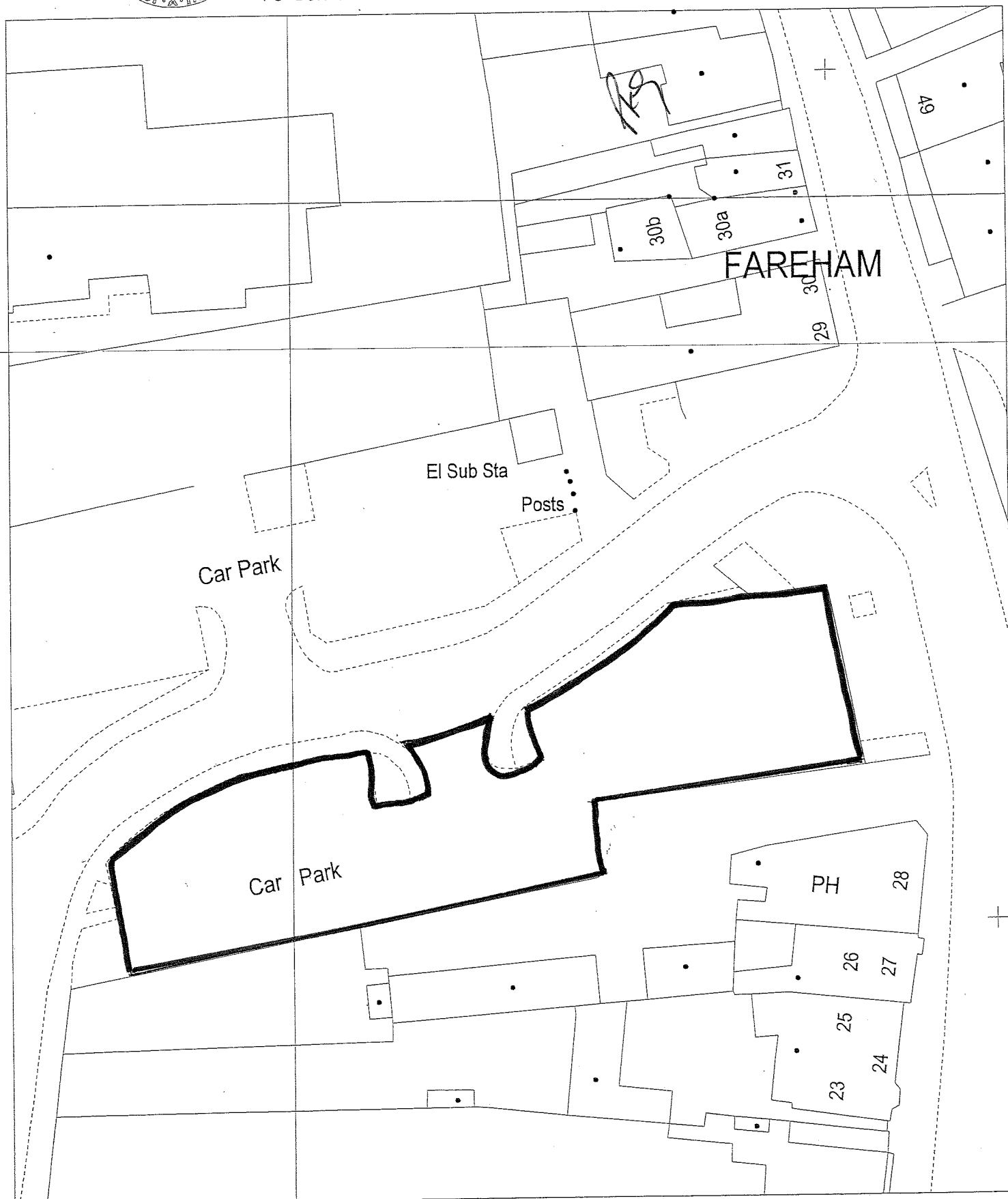

Civic Way (South Side) Car Park

Dwg. No. **E/1589**

APPENDIX A

Date 13th February 2001

Scale 1:500

Reproduced from the Ordnance Survey Landline Data with the permission of Her Majesty's Stationery Office. © Crown Copyright.  
Unauthorised reproduction breaks Crown copyright  
and may lead to prosecution or civil proceedings  
Fareham Borough Council LA 077976





# FAREHAM BOROUGH COUNCIL

PO BOX 82 CIVIC OFFICES CIVIC WAY FAREHAM PO16 7TT



Civic Way (North Side) Car Park

Dwg. No. <b>E/1590</b>	APPENDIX A	
Date 13th February 2001	Scale 1:500	
Reproduced from the Ordnance Survey Landline Data with the permission of Her Majesty's Stationery Office. © Crown Copyright Unauthorised reproduction breaks Crown copyright and may lead to prosecution or civil proceedings Fareham Borough Council LA 077976		

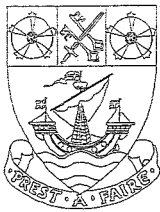

# FAREHAM BOROUGH COUNCIL

PO BOX 82 CIVIC OFFICES CIVIC WAY FAREHAM PO16 7TT

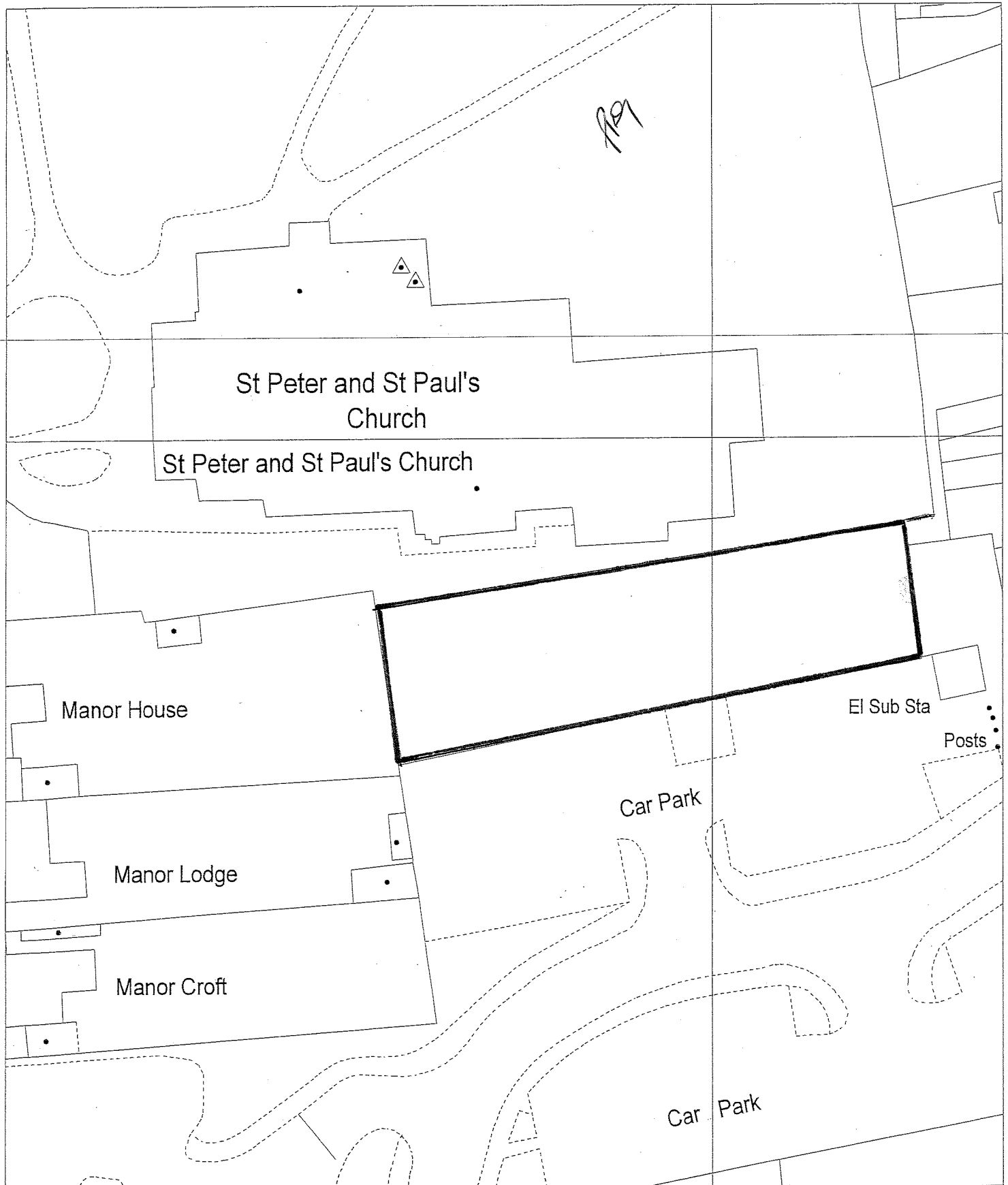

Civic Way Walled Garden

Dwg. No. **E/1591**

APPENDIX A

Date 6th February 2001

Scale 1:500

Reproduced from the Ordnance Survey Landline Data with the permission of Her Majesty's Stationery Office. © Crown Copyright. Unauthorised reproduction breaks Crown copyright and may lead to prosecution or civil proceedings. Fareham Borough Council LA 077976



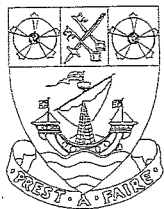

# FAREHAM BOROUGH COUNCIL

PO BOX 82 CIVIC OFFICES CIVIC WAY FAREHAM PO16 7TT

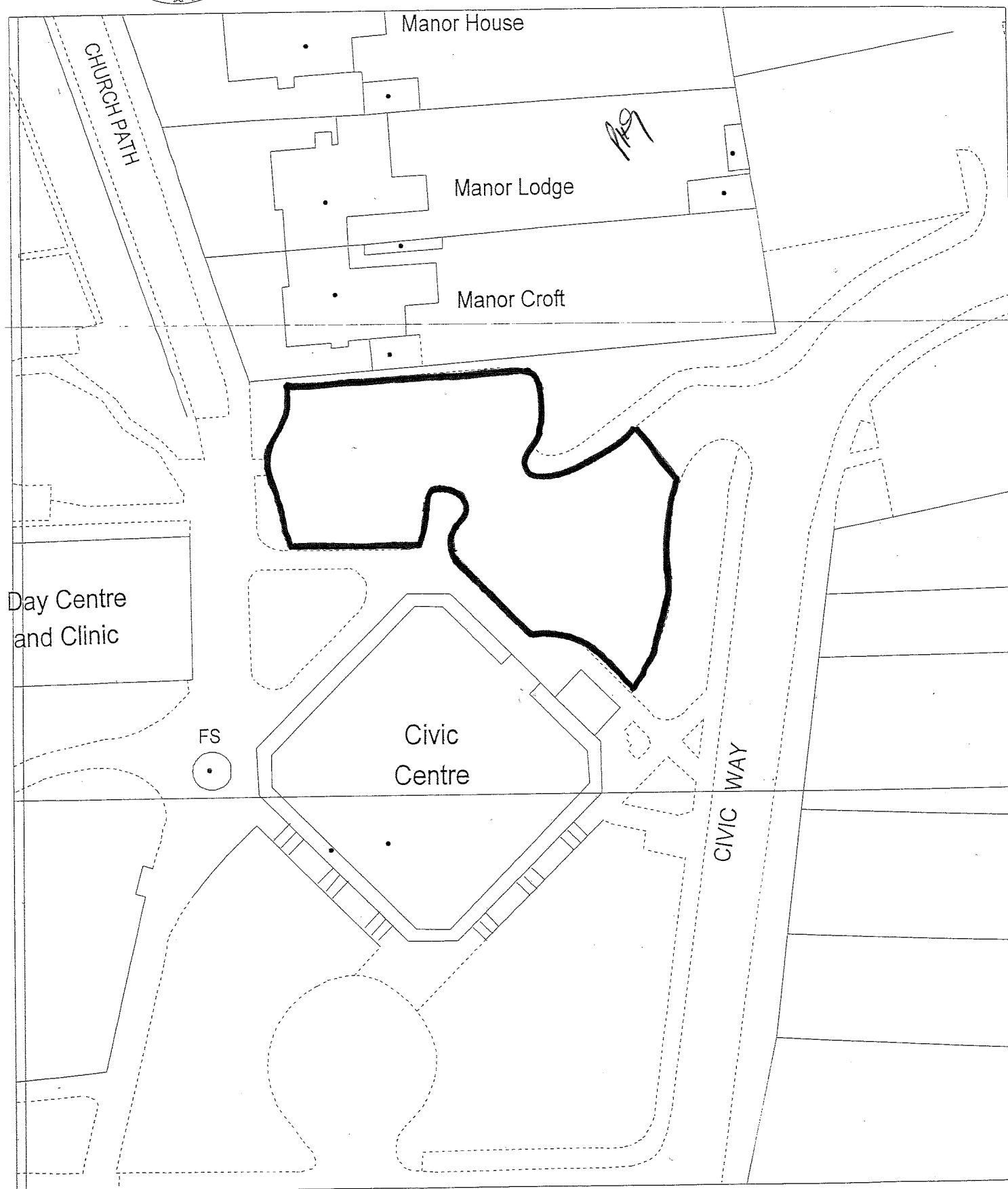

Civic Offices Car Park

Dwg. No. **E/1588**

APPENDIX A

Date 6th February 2001

Scale 1:500

Reproduced from the Ordnance Survey Landline Data with the permission of Her Majesty's Stationery Office. © Crown Copyright. Unauthorised reproduction breaks Crown copyright and may lead to prosecution or civil proceedings. Fareham Borough Council LA 077976





# FAREHAM BOROUGH COUNCIL

PO BOX 82 CIVIC OFFICES CIVIC WAY FAREHAM PO16 7TT

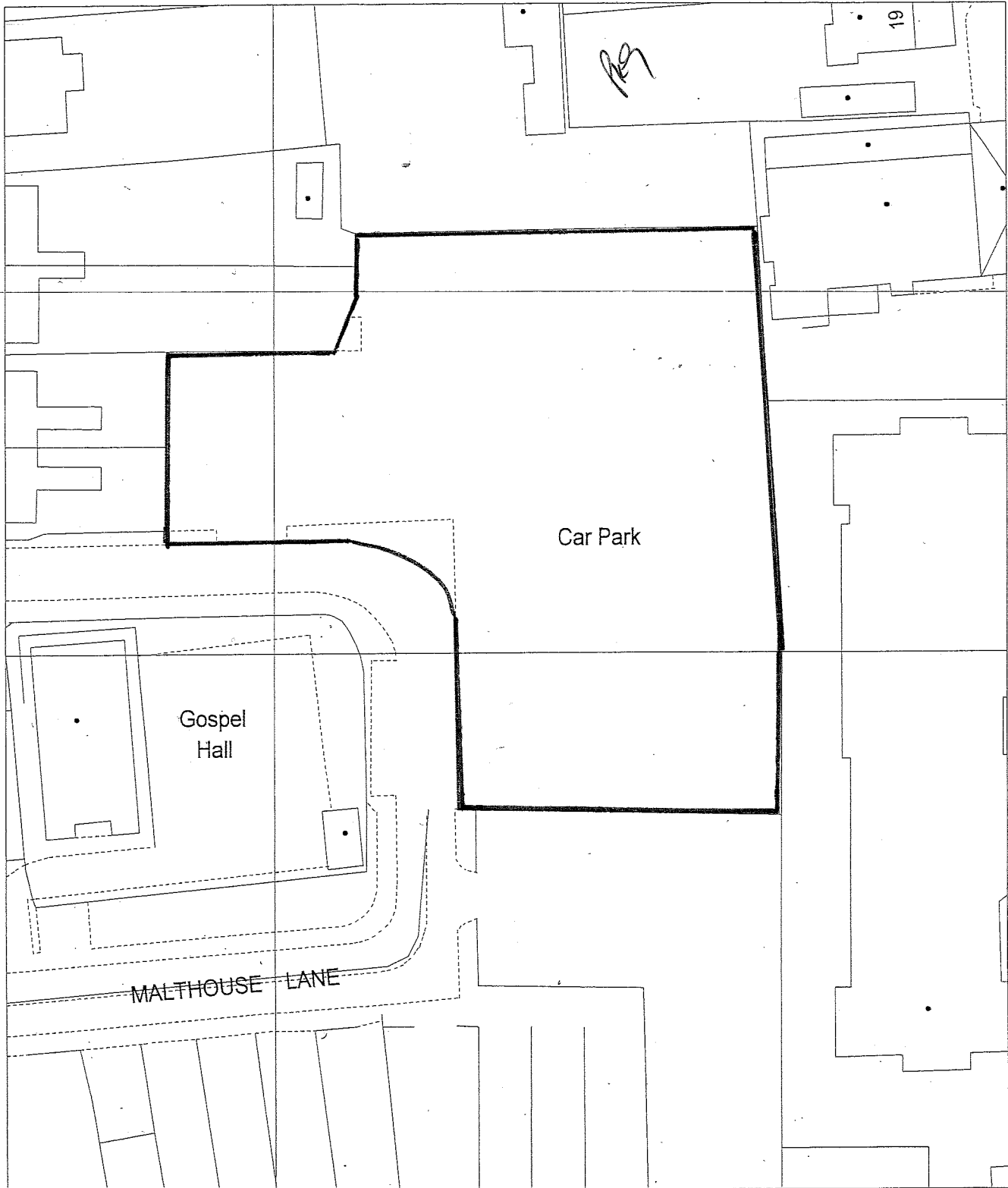

Malthouse Lane Car Park

Dwg. No.	<b>E/1596</b>	APPENDIX A.
Date	23rd January 2001	Scale

Reproduced from the Ordnance Survey Landline Data with the permission of Her Majesty's Stationery Office. © Crown Copyright. Unauthorised reproduction breaks Crown copyright and may lead to prosecution or civil proceedings Fareham Borough Council LA077976



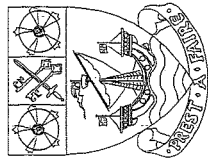

# FAREHAM BOROUGH COUNCIL

PO BOX 82 CIVIC OFFICES CIVIC WAY FAREHAM PO16 7TT

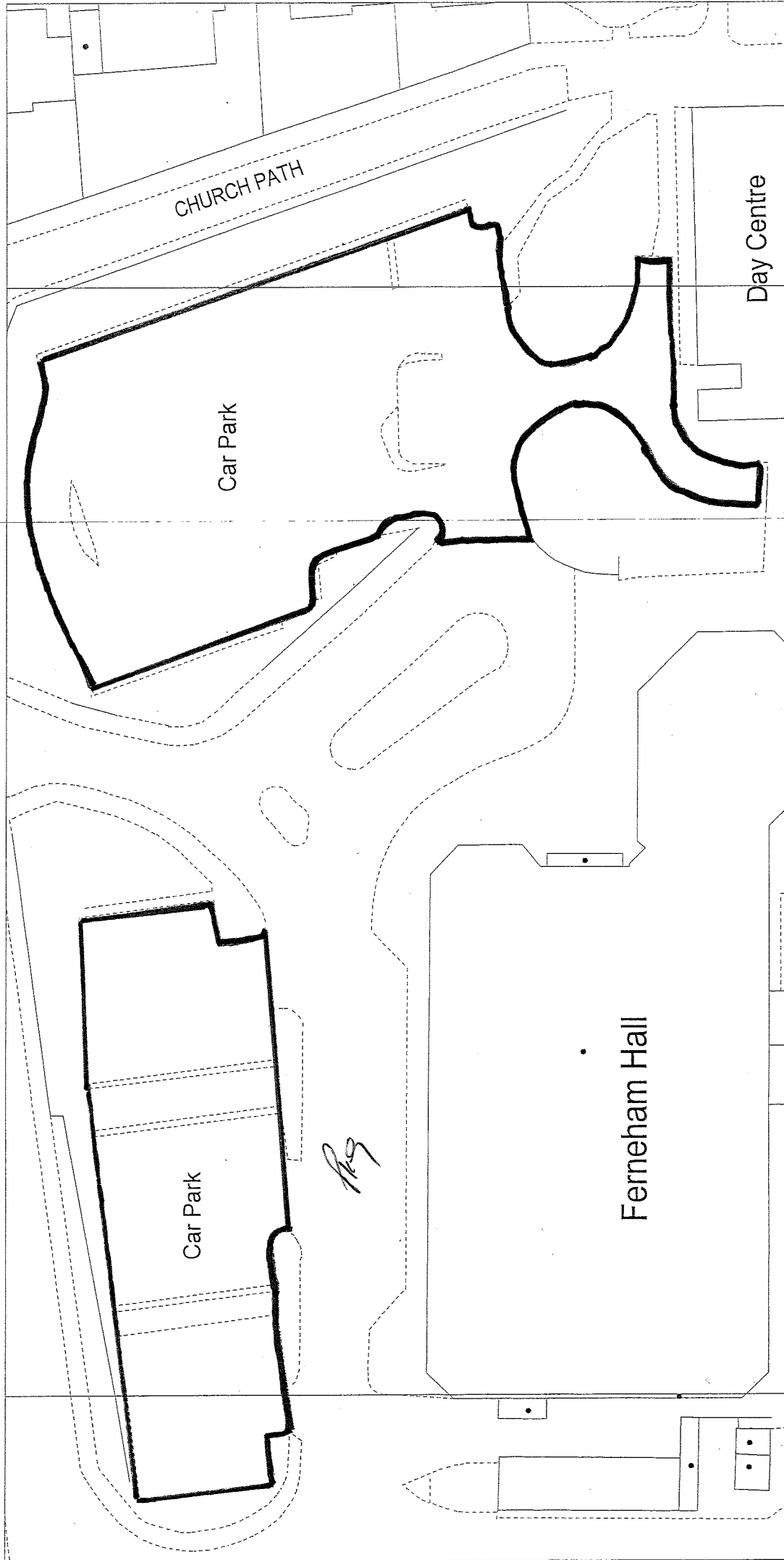

Ferneham Hall Car Park		APPENDIX A	
Ref. <b>e/1600</b>	Scale 1:500	Date 26th February 2001	Reproduced from the Ordnance Survey Landline Data with the permission of the Ordnance Survey. Unauthorised reproduction breaks Crown copyright and may lead to prosecution or civil proceedings. Fareham Borough Council LA 07/97/6



# FAREHAM BOROUGH COUNCIL

PO BOX 82 CIVIC OFFICES CIVIC WAY, FAREHAM, PO16 7TT  
United Reform Church

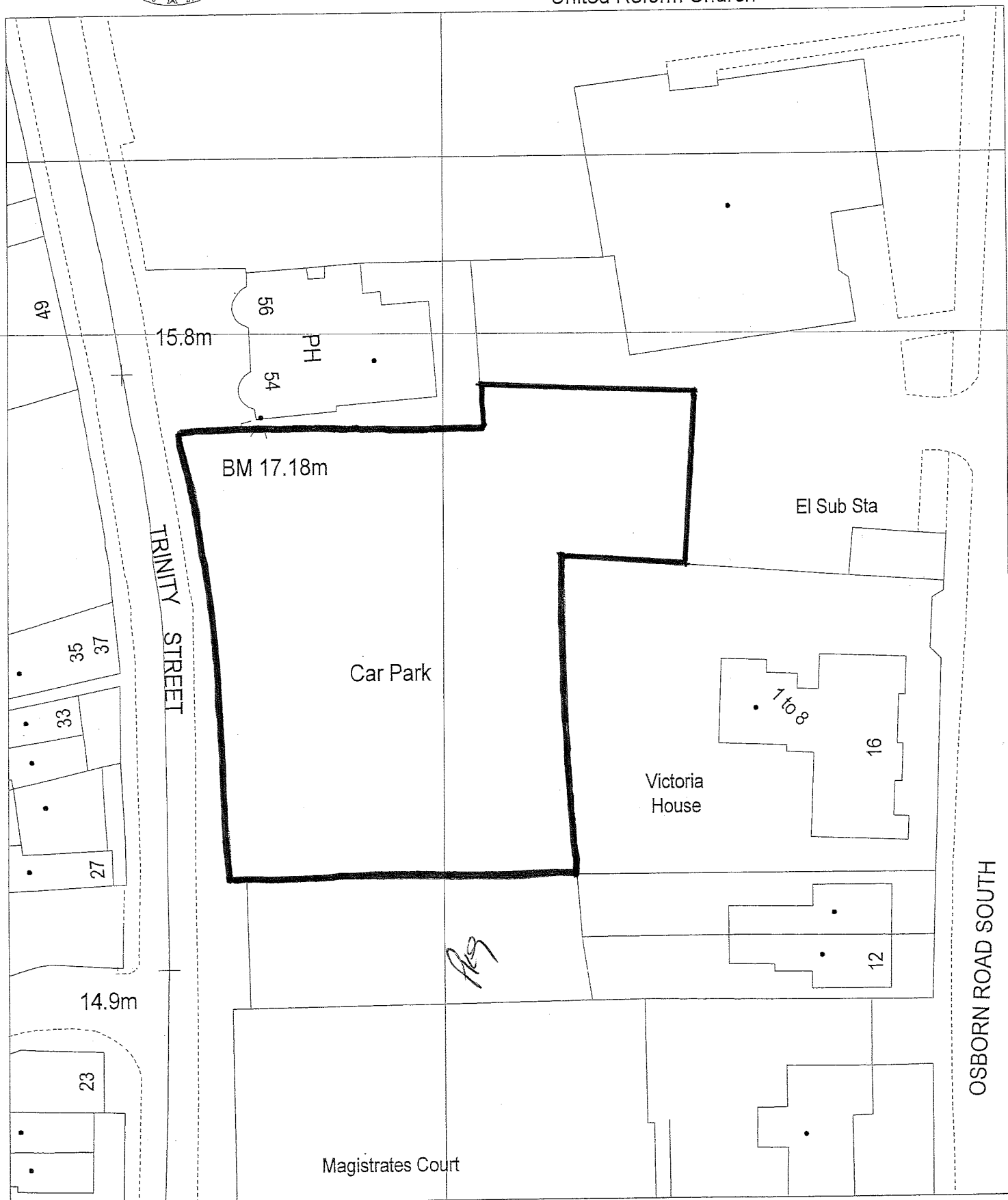

Trinity Street Car Park

Dwg. No. **E/1597**

APPENDIX A

Date 23rd February 2001

Scale 1:500

Reproduced from the Ordnance Survey Landline Data with the permission of Her Majesty's Stationery Office. © Crown Copyright. Unauthorised reproduction breaks Crown copyright and may lead to prosecution or civil proceedings Fareham Borough Council LA 077976



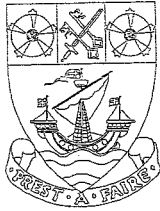

# FAREHAM BOROUGH COUNCIL

PO BOX 82 CIVIC OFFICES CIVIC WAY FAREHAM PO16 7TT

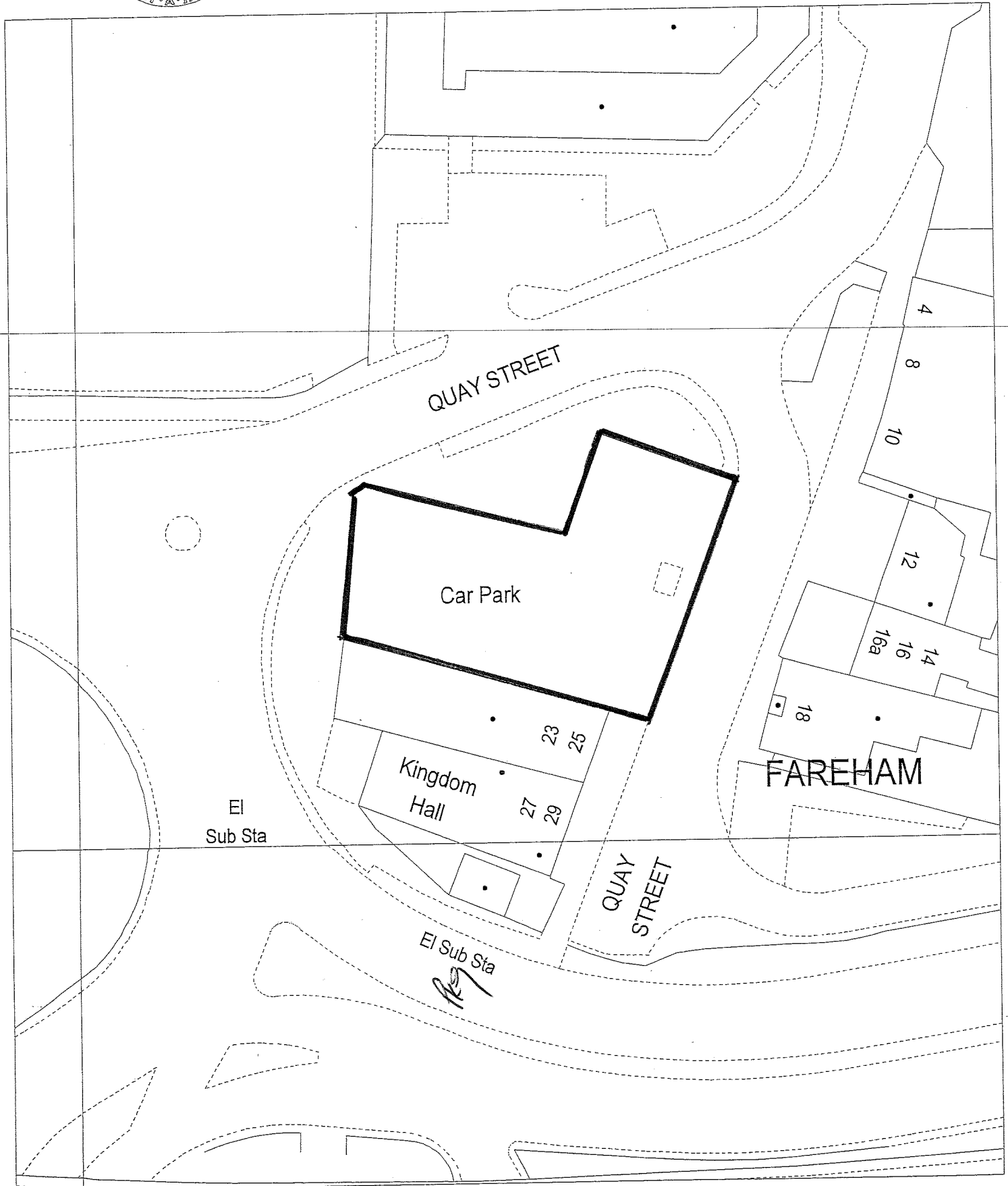

Quay Street Car Park

Dwg. No. <b>E/1603A</b>	APPENDIX A
Date 23rd February 2001	Scale 1:500
<small>Reproduced from the Ordnance Survey Landline Data with the permission of Her Majesty's Stationery Office. © Crown Copyright. Unauthorised reproduction breaks Crown copyright and may lead to prosecution or civil proceedings. Fareham Borough Council LA 077876</small>	







# FAREHAM BOROUGH COUNCIL

PO BOX 82 CIVIC OFFICES CIVIC WAY FAREHAM PO16 7TT

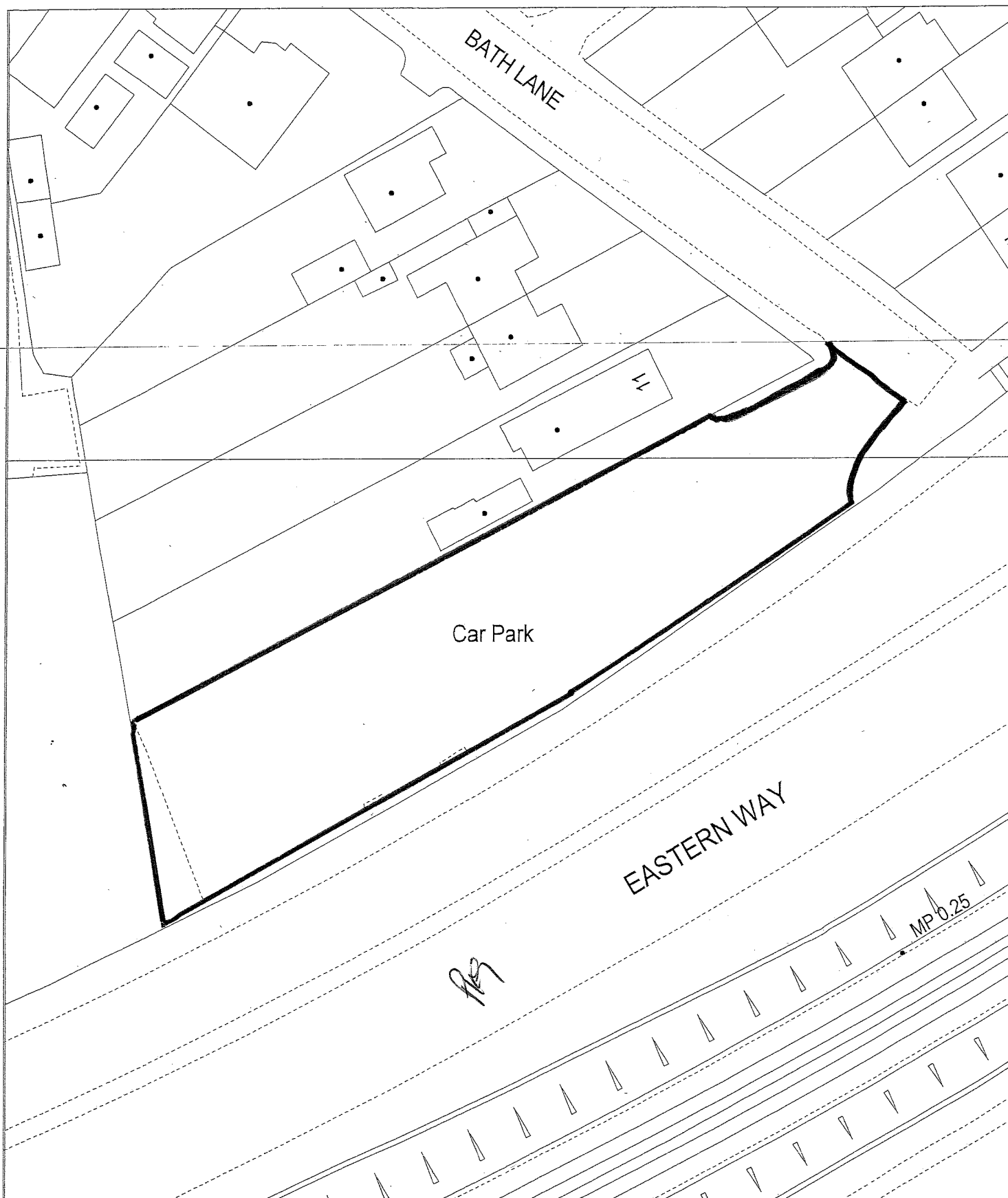

Bath Lane Car Park

Dwg. No. **E/1604**

APPENDIX A

Date 23rd January 2001

Scale 1:500

Reproduced from the Ordnance Survey Landline Data with the permission of Her Majesty's Stationary Office. © Crown Copyright. Unauthorized reproduction breaks Crown copyright and may lead to prosecution or civil proceedings.  
Fareham Borough Council LA 077976





# FAREHAM BOROUGH COUNCIL

PO BOX 82 CIVIC OFFICES CIVIC WAY FAREHAM PO16 7TT  
13.7m



The Gillies Car Park

Dwg. No. **E/1632**

APPENDIX A

Date 13th February 2001

Scale 1:500

Reproduced from the Ordnance Survey Landline Data with the permission of Her Majesty's Stationery Office. © Crown Copyright. Unauthorised reproduction breaks Crown copyright and may lead to prosecution or civil proceedings Fareham Borough Council LA 077976





# FAREHAM BOROUGH COUNCIL

PO BOX 82 CIVIC OFFICES CIVIC WAY FAREHAM PO16 7TT

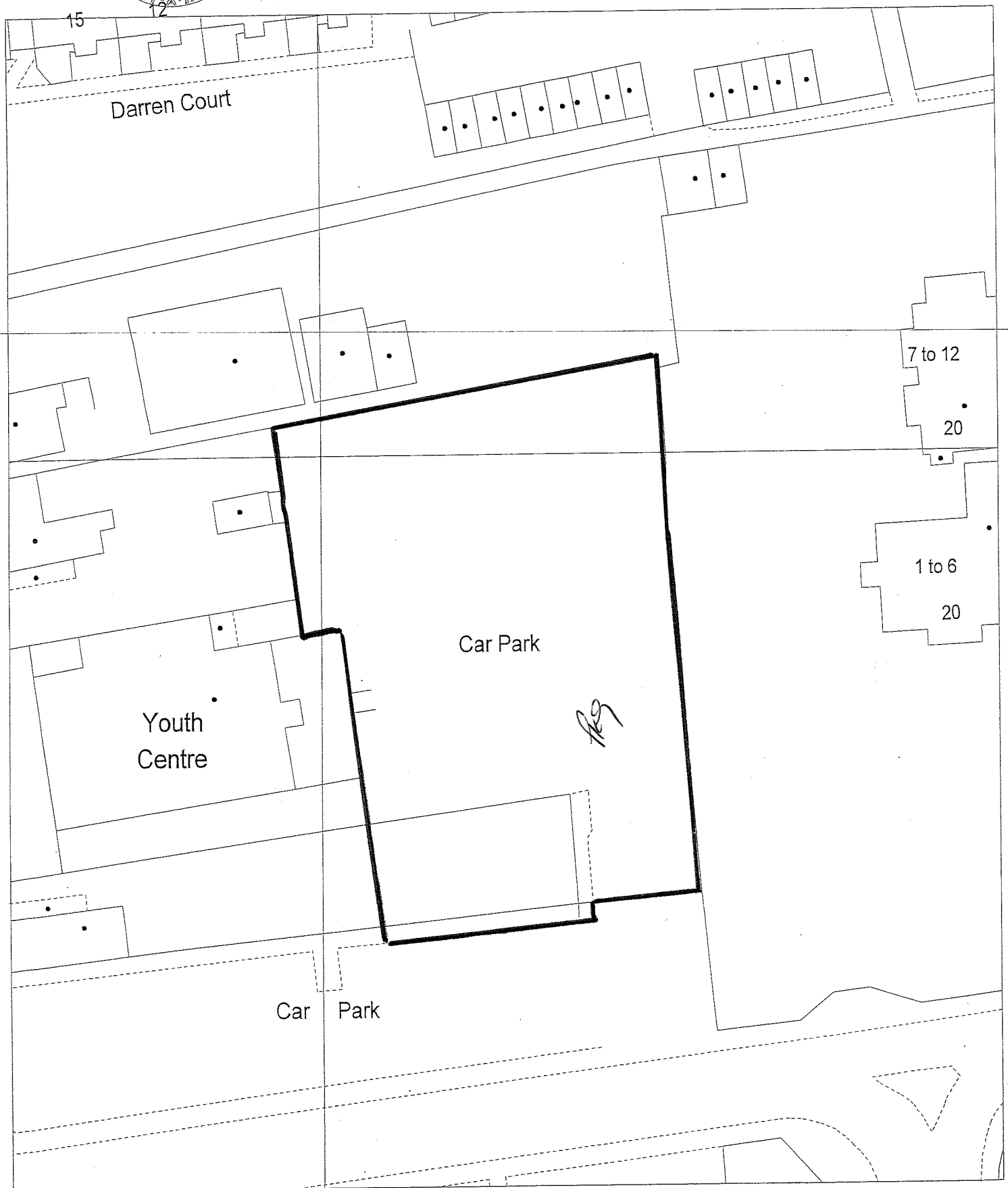

Youth Centre Car Park, Osborn Road

Dwg. No. **E/1598**

APPENDIX A

Date 15th February 2001

Scale 1:500

Reproduced from the Ordnance Survey Landline Data with the permission of Her Majesty's Stationery Office, © Crown Copyright  
Unauthorised reproduction breaks Crown copyright  
and may lead to prosecution or civil proceedings  
Fareham Borough Council LA 077976



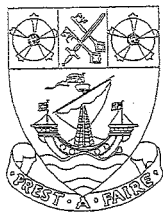

# FAREHAM BOROUGH COUNCIL

PO BOX 82 CIVIC OFFICES CIVIC WAY FAREHAM PO16 7TT

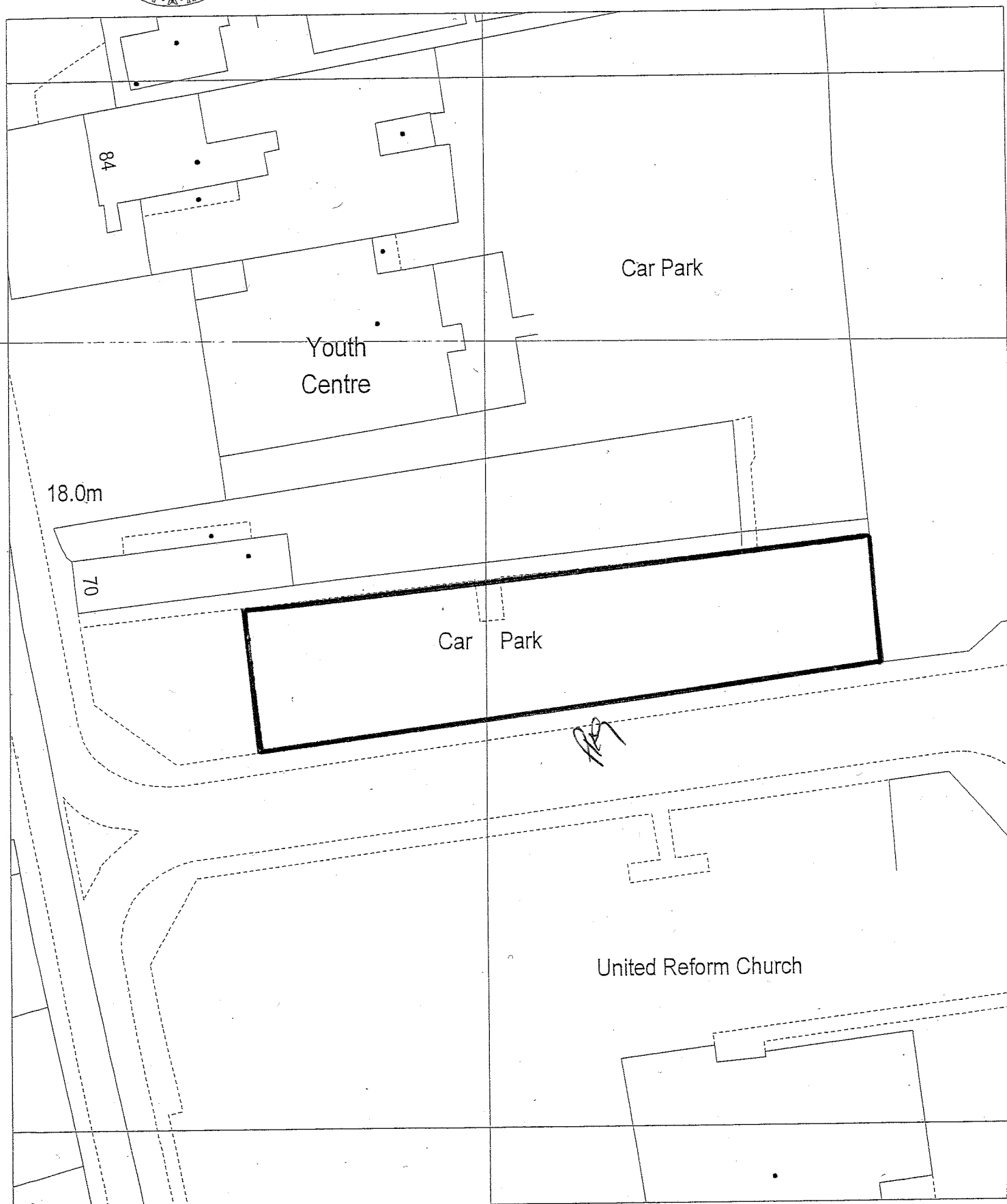

Osborn Road (West) Car Park

Dwg. No. **E/1599**

APPENDIX A

Date 23rd February 2001

Scale 1:500

Reproduced from the Ordnance Survey Landline Data with the permission of Her Majesty's Stationery Office. © Crown Copyright  
Unauthorised reproduction breaks Crown copyright  
and may lead to prosecution or civil proceedings  
Fareham Borough Council LA 077976



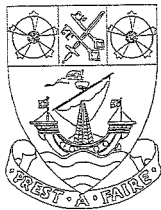

# FAREHAM BOROUGH COUNCIL

PO BOX 82 CIVIC OFFICES CIVIC WAY FAREHAM PO16 7TT

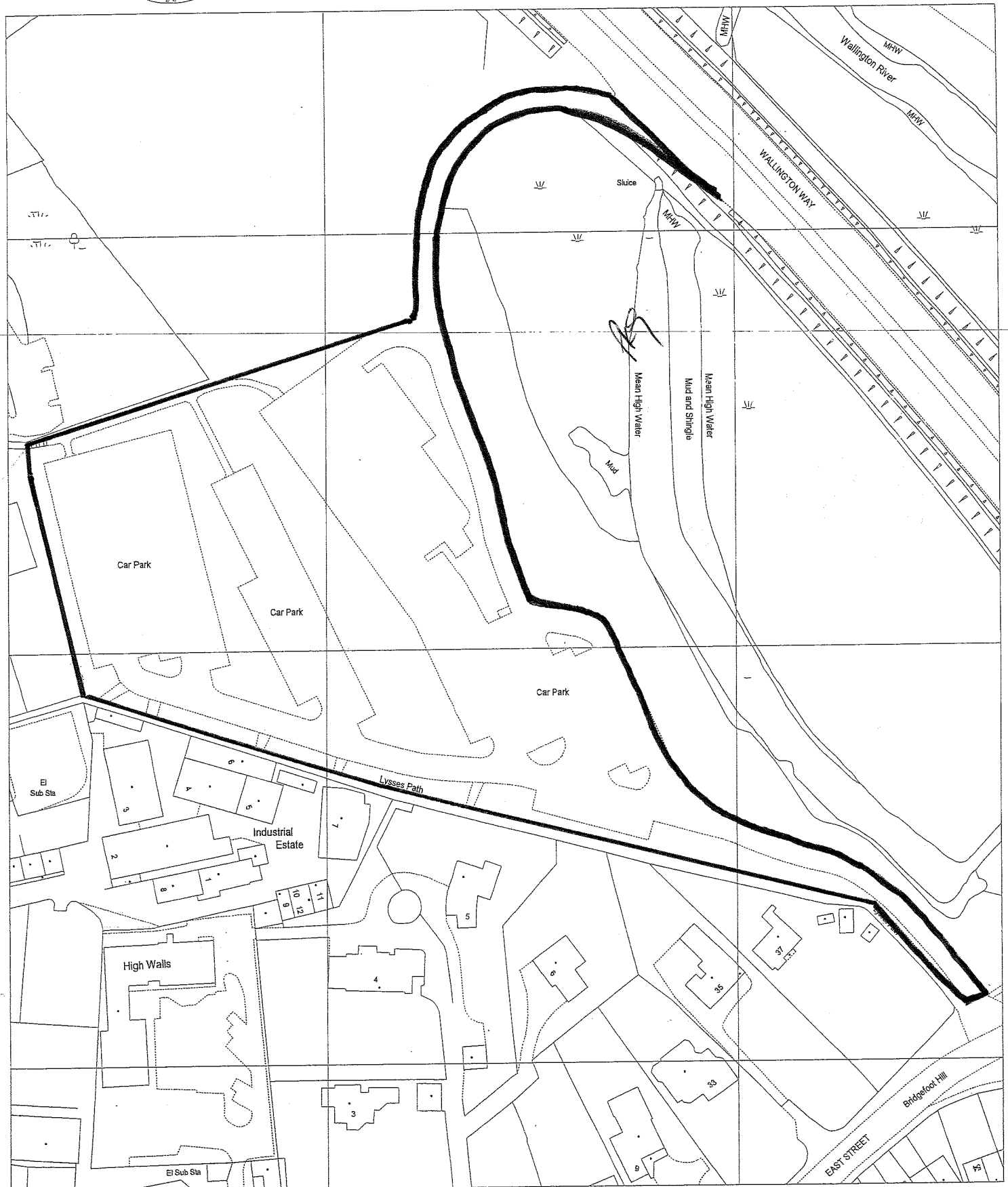

Lysses Car park

Dwg. No. **E/1610**

APPENDIX A

Date 1st February 2001

Scale 1:1250

Reproduced from the Ordnance Survey Landline Data with the permission of Her Majesty's Stationery Office. © Crown Copyright  
Unauthorised reproduction breaks Crown copyright  
and may lead to prosecution or civil proceedings  
Fareham Borough Council LA 077976



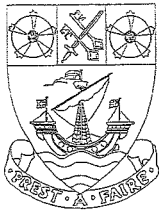

# FAREHAM BOROUGH COUNCIL

PO BOX 82 CIVIC OFFICES CIVIC WAY FAREHAM PO16 7TT

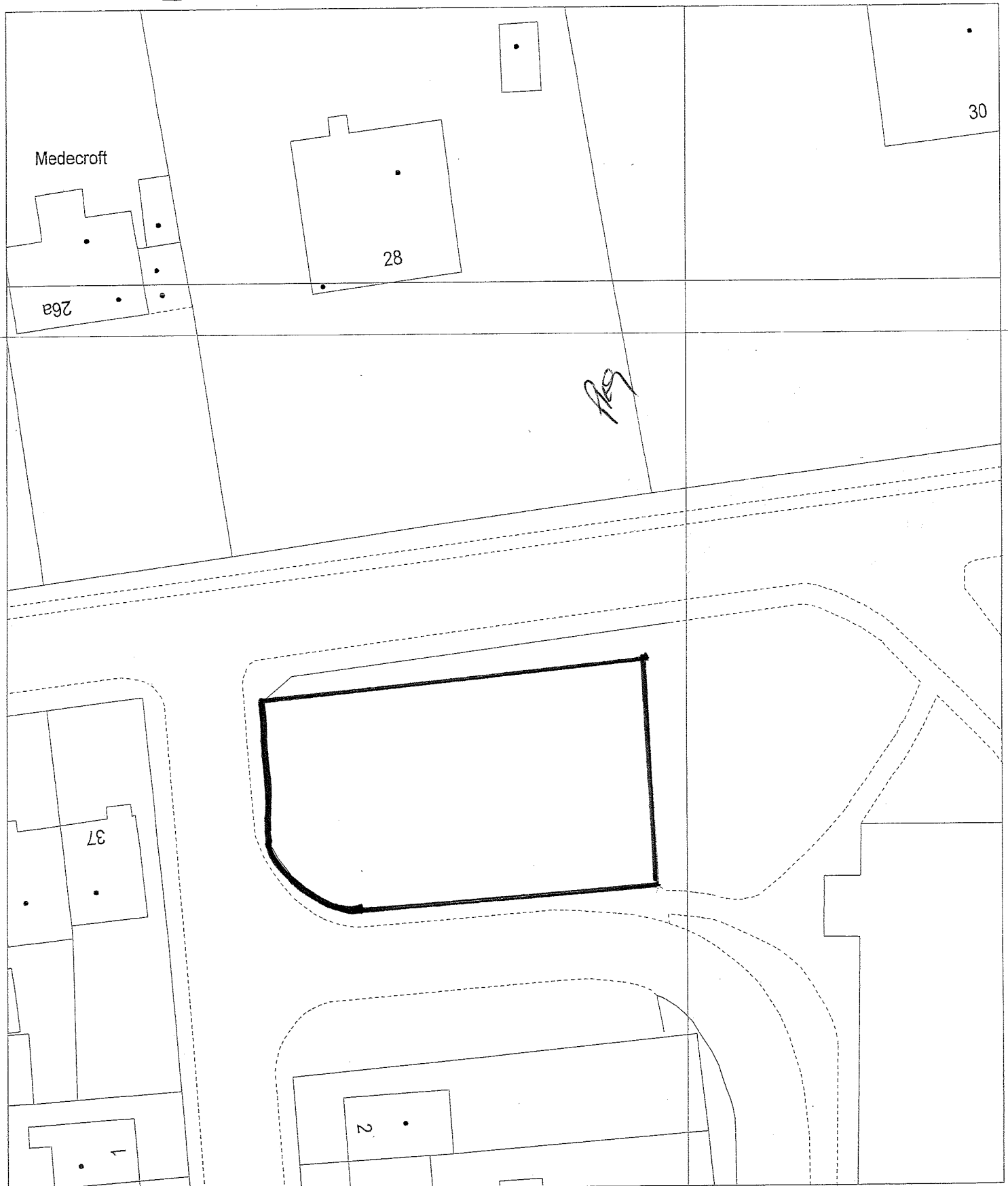

Palmerston Avenue Car Park

Dwg. No. 0001

APPENDIX A

Date 26th February 2001

Scale 1:500

Reproduced from the Ordnance Survey Landline Data with the permission of Her Majesty's Stationery Office. © Crown Copyright. Unauthorised reproduction breaks Crown copyright and may lead to prosecution or civil proceedings Fareham Borough Council LA 077976



### SCHEDULE 3

1 <u>Name of parking place</u>	2 <u>Classes of Vehicles</u>	3 <u>Position in which Vehicle may wait</u>	4 <u>Maximum Period for which Vehicles may wait</u>	5 <u>Price</u>	6 <u>Parking Tickets Period</u>
Car Park south of Holy Trinity Church Drawing No E/1617	All vehicles except a) goods vehicles exceeding 1525kg unladen weight; and b) passenger vehicles adapted to carry more than 12 passengers, exclusive of the driver; and c) trailers	Wholly within a parking bay not reserved for any other class of vehicle Solo motor cycles may park only within a parking bay marked "Motor Cycles Only"	24 hours	70p £1.40p £2.10p £2.80p £3.50p	Up to 1 hour Over 1 hour and up to 2 hours Over 2 hours and up to 3 hours Over 3 hours and up to 4 hours Over 4 hours

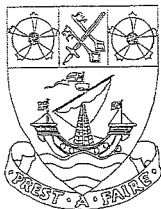

# FAREHAM BOROUGH COUNCIL

PO BOX 82 CIVIC OFFICES CIVIC WAY FAREHAM PO16 7TT

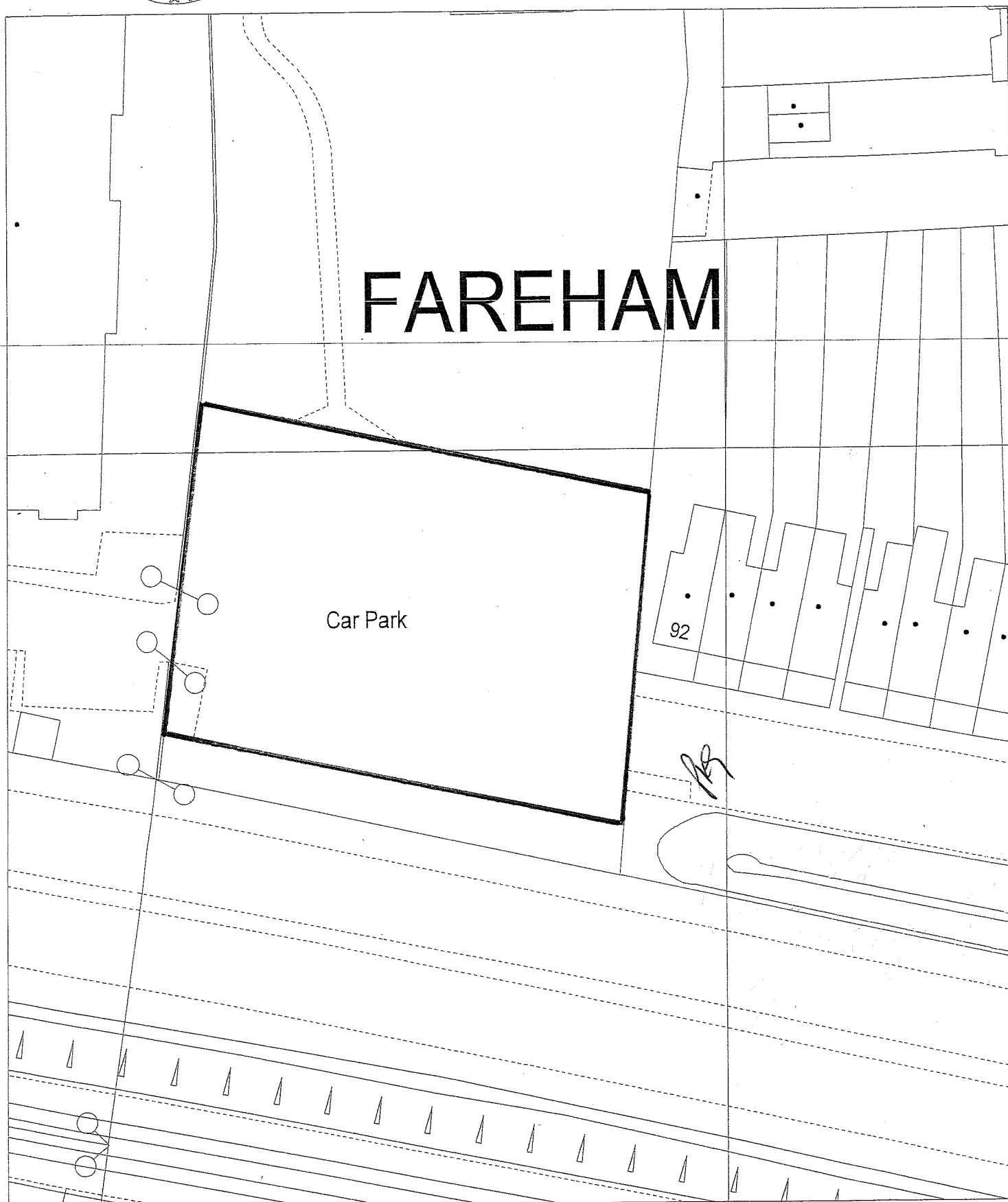

Car Park to rear of Holy Trinity Church  
Fareham

Dwg. No. **E/1617**

APPENDIX A

Date 26th February 2001

Scale 1:500

Reproduced from the Ordnance Survey Landline Data with the permission of Her Majesty's Stationery Office. © Crown Copyright. Unauthorised reproduction breaks Crown copyright and may lead to prosecution or civil proceedings. Fareham Borough Council LA 077976





# SCHEDULE 4

<u>1</u> <u>Name of parking place</u>	<u>2</u> <u>Classes of Vehicles</u>	<u>3</u> <u>Position in which Vehicle may wait</u>	<u>4</u> <u>Maximum Period for which Vehicles may wait</u>
Stubbington Lane Car Park, Stubbington Drawing No E/1608	All vehicles except a) goods vehicles exceeding 1525kg unladen weight; and b) passenger vehicles adapted to carry more than 12 passengers, exclusive of the driver; and c) trailers	Wholly within a parking bay not reserved for any other class of vehicle or person. Solo motor cycles may only park within a parking bay marked "Motor Cycles Only"	2 hours
Middle Road Car Park Park Gate Drawing No E/1615	All vehicles except a) goods vehicles exceeding 1525kg unladen weight; and b) passenger vehicles adapted to carry more than 12 passengers, exclusive of the driver; and c) trailers	Wholly within a parking bay not reserved for any other class of vehicle or person.	3 hours
The Green, Stubbington (adjacent to Parkers) Drawing No E/1612	All vehicles except a) goods vehicles exceeding 1525kg unladen weight; and b) passenger vehicles adapted to carry more than 12 passengers, exclusive of the driver; and c) trailers	Wholly within a parking bay not reserved for any other class of vehicle or person. Solo motor cycles may only park within a parking bay marked "Motor Cycles Only"	1 hours

1 Name of parking place	2 Classes of Vehicles	3 Position in which Vehicle may wait	4 Maximum Period for which Vehicles may wait
Shore Road Warsash Drawing No E/1623	All vehicles except a) goods vehicles exceeding 1525kg unladen weight; and b) passenger vehicles adapted to carry more than 12 passengers, exclusive of the driver; and c) trailers	Wholly within a parking bay not reserved for any other class of vehicle or person.	4 hours from 1 April to 30 September 24 hours from 1 October to 31 March
Rear of Standen House Stubbington Drawing No E/1613	All vehicles except a) goods vehicles exceeding 1525kg unladen weight; and b) passenger vehicles adapted to carry more than 12 passengers, exclusive of the driver; and c) trailers	Wholly within a parking bay not reserved for any other class of vehicle or person. Solo motor cycles may only park within a parking bay marked "Motor Cycles Only"	1 hour
Swimming Pool / Leisure Centre Park Lane, Fareham Drawing No E/1621	All vehicles except a) goods vehicles exceeding 1525kg unladen weight; and b) trailers	Wholly within a parking bay not reserved for any other class of vehicle or person. Solo motor cycles may only park within a parking bay marked "Motor Cycles Only" and coaches may only wait in bays marked "Coaches"	3 hours every day including recognised Bank Holidays and Sundays

<u>1</u> Name of parking place	<u>2</u> Classes of Vehicles	<u>3</u> Position in which Vehicle may wait	<u>4</u> Maximum Period for which Vehicles may wait
Broadcut, Wallington Drawing No E/1636	All vehicles except a) goods vehicles exceeding 1525kg unladen weight; and b) passenger vehicles adapted to carry more than 12 passengers, exclusive of the driver; and c) trailers	Wholly within a parking bay not reserved for any other class of vehicle or person.	3 hours Monday to Friday 24 hours Saturday
Leigh Road Fareham Drawing No E/1595	All vehicles except a) goods vehicles exceeding 1525kg unladen weight; and b) passenger vehicles adapted to carry more than 12 passengers, exclusive of the driver; and c) trailers	Wholly within a parking bay not reserved for any other class of vehicle or person. Solo motor cycles may only park within a parking bay marked "Motor Cycles Only"	3 hours every day including recognised Bank Holidays and Sundays
Fareham North West Community Centre Car Park Drawing No 0002	All vehicles except a) goods vehicles exceeding 1525kg unladen weight b) passenger vehicles adapted to carry more than 12 passengers, exclusive of the driver c) trailers d) motor cycles	Wholly within a parking bay not reserved for any other class of vehicle or person	20 minutes between 0800 and 1800 hours with no return within 2 hours on Mondays to Fridays inclusive No maximum waiting period on Saturdays and Sundays and recognised bank holidays

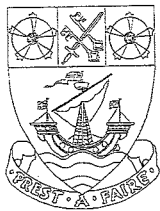

# FAREHAM BOROUGH COUNCIL

PO BOX 82 CIVIC OFFICES CIVIC WAY FAREHAM PO16 7TT

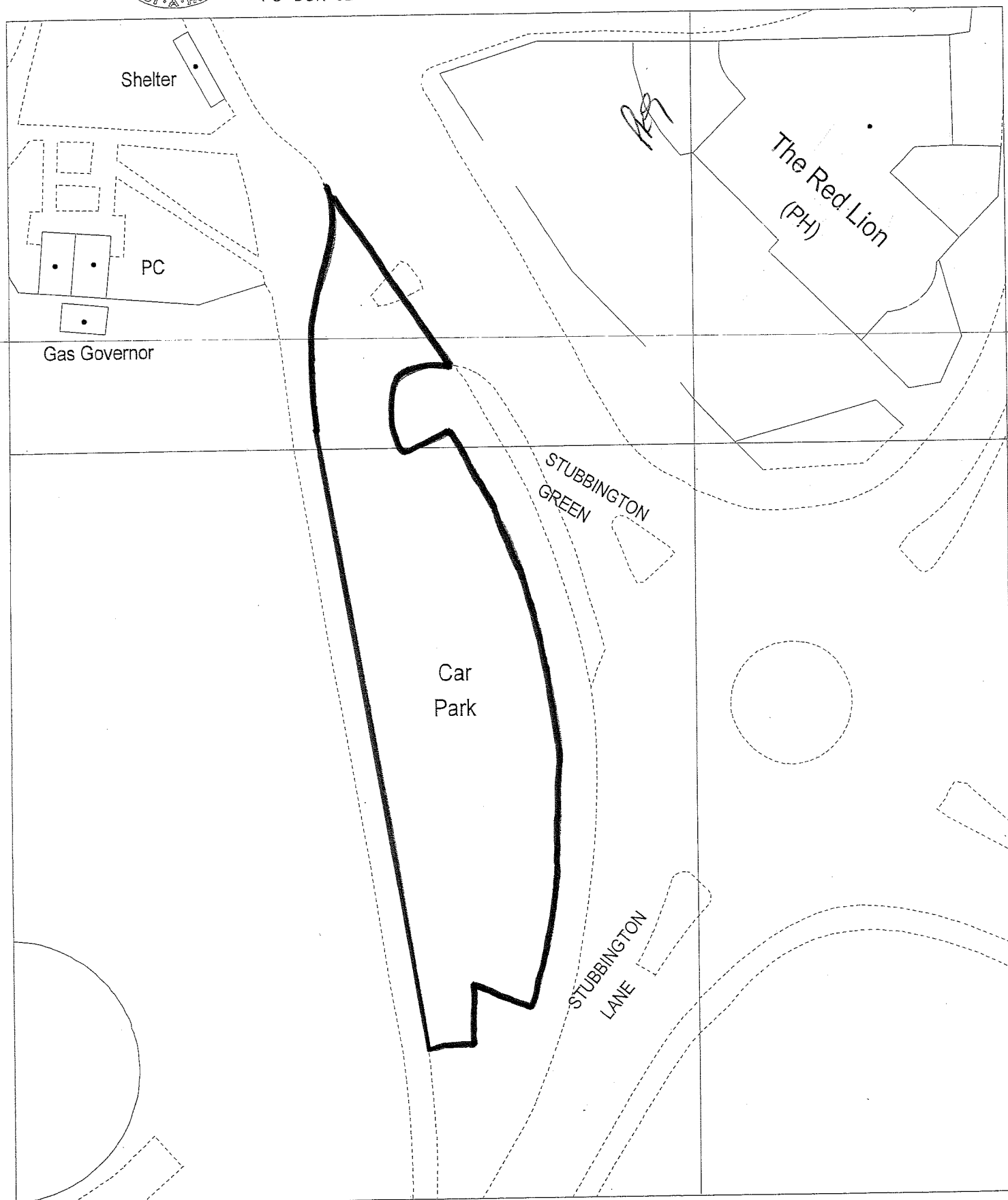

Stubbington Lane Car Park,  
Stubbington.

Dwg. No. **E/1608**

APPENDIX A

Date 26th February 2001

Scale 1:500

Reproduced from the Ordnance Survey Landline Data with the permission of Her Majesty's Stationery Office. © Crown Copyright  
Unauthorised reproduction breaks Crown copyright  
and may lead to prosecution or civil proceedings  
Fareham Borough Council LA 071976



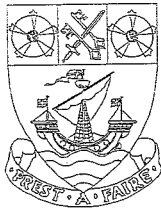

# FAREHAM BOROUGH COUNCIL

PO BOX 82 CIVIC OFFICES CIVIC WAY FAREHAM PO16 7TT

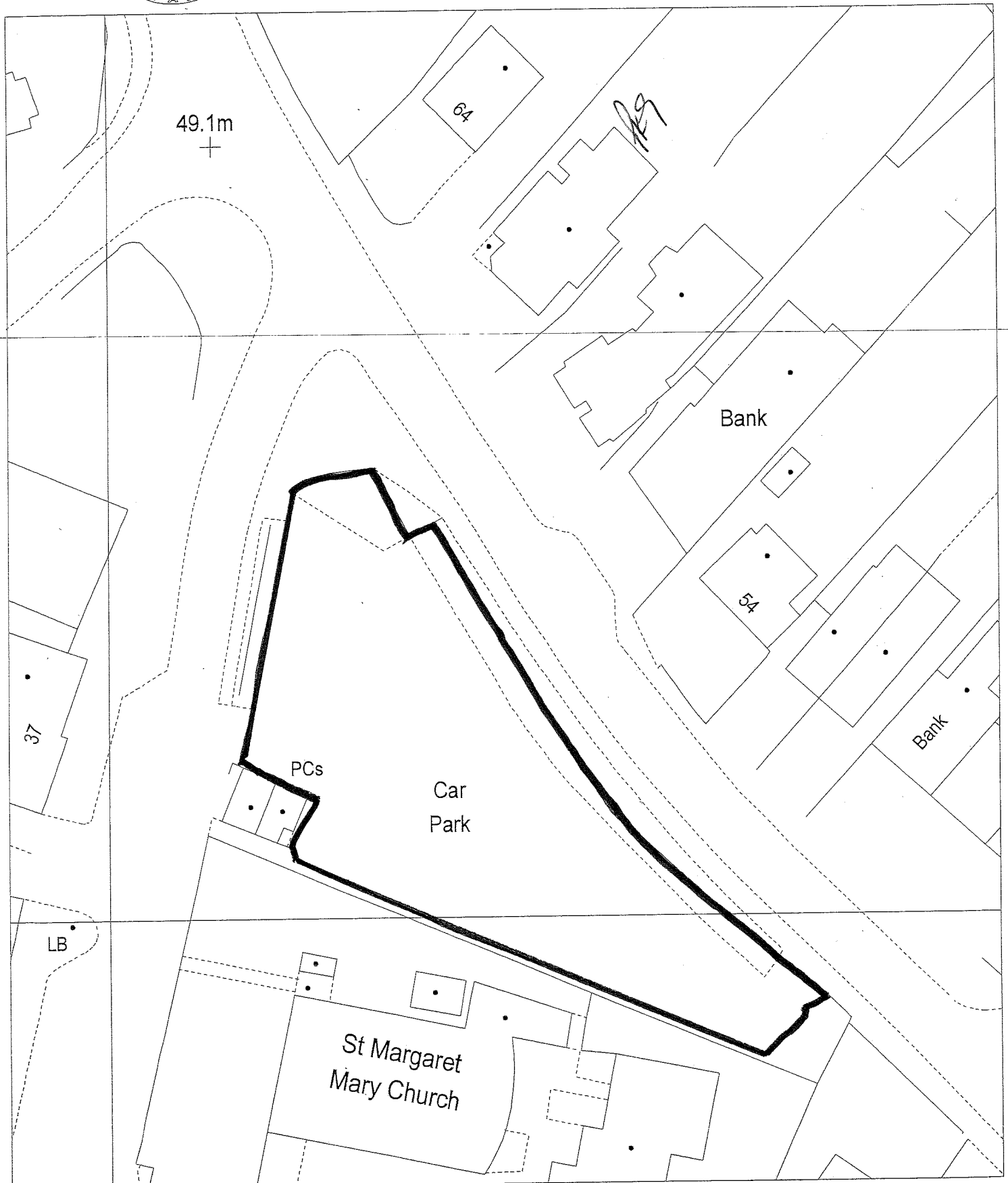

Middle Road Car Park, Park Gate

Dwg. No. **E/1615**

APPENDIX A

Date 15th February 2001

Scale 1:500

Reproduced from the Ordnance Survey Landline Data with the permission of Her Majesty's Stationery Office. © Crown Copyright. Unauthorised reproduction breaks Crown copyright and may lead to prosecution or civil proceedings Fareham Borough Council LA 077976



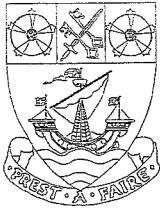

# FAREHAM BOROUGH COUNCIL

PO BOX 82 CIVIC OFFICES CIVIC WAY FAREHAM PO16 7TT

Sub Sta

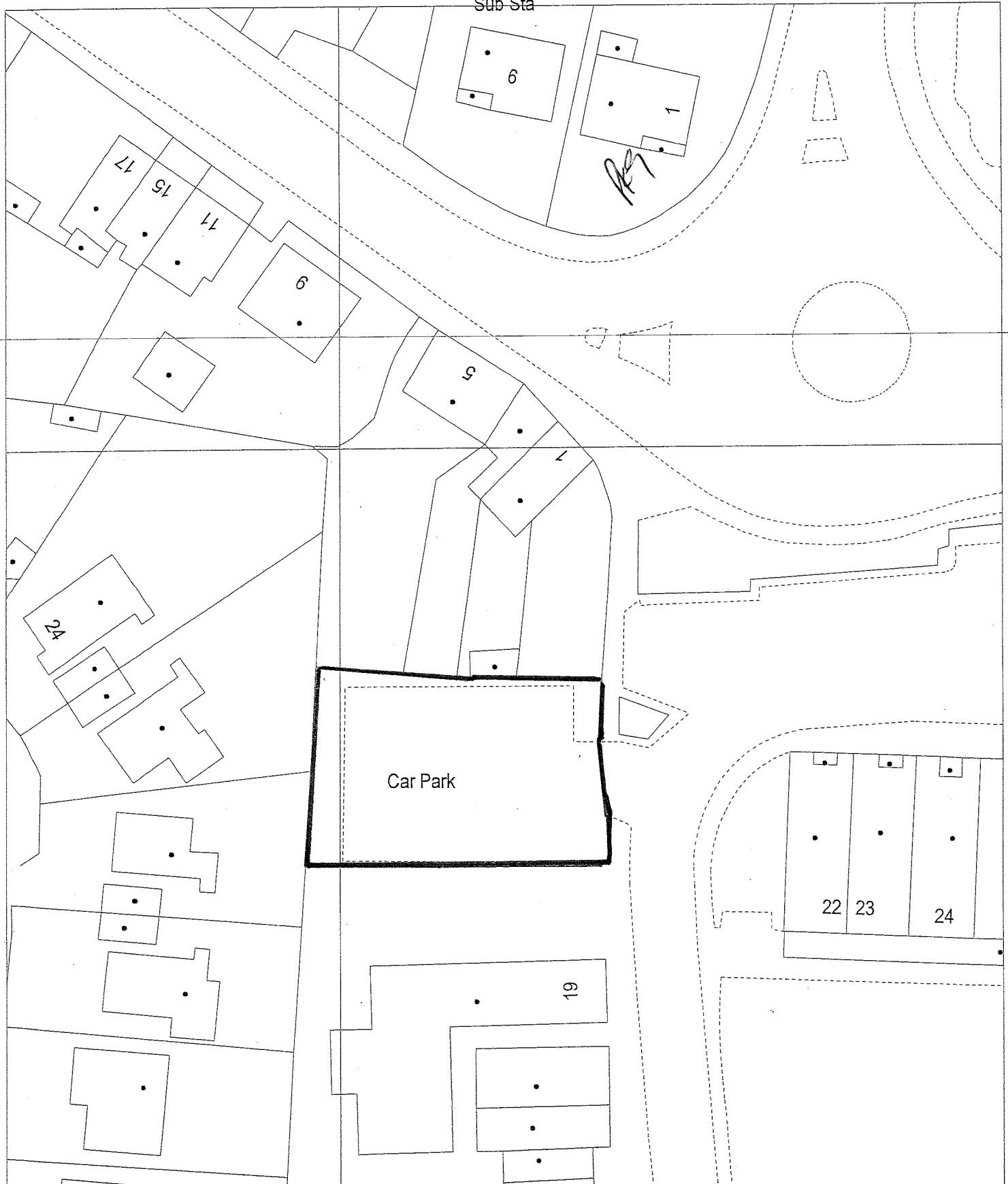

The Green Car Park, Stubbington

Dwg. No. **E/1612**

APPENDIX A

Date 13th February 2001

Scale 1:500

Reproduced from the Ordnance Survey Landline Data with the permission of Her Majesty's Stationery Office. © Crown Copyright  
Unauthorised reproduction breaks Crown copyright  
and may lead to prosecution or civil proceedings  
Fareham Borough Council LA 077976



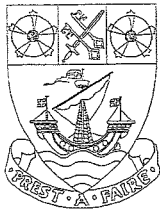

# FAREHAM BOROUGH COUNCIL

PO BOX 82 CIVIC OFFICES CIVIC WAY FAREHAM PO16 7TT

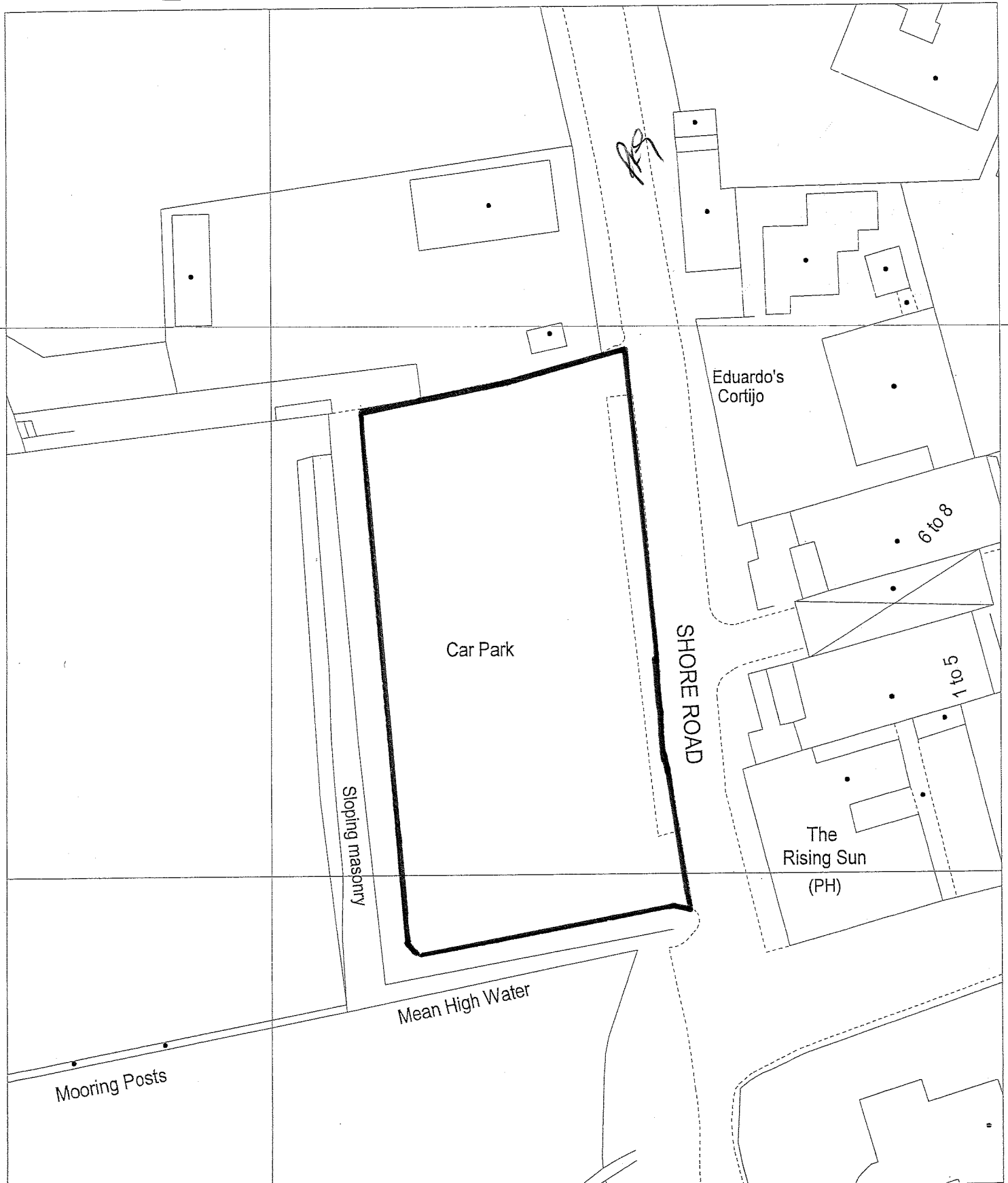

Shore Road Warsash

Dwg. No. **E/1623**

APPENDIX A

Date 24th January 2001

Scale 1:500

Reproduced from the Ordnance Survey Landline Data with the permission of Her Majesty's Stationary Office. © Crown Copyright. Unauthorised reproduction breaks Crown copyright and may lead to prosecution or civil proceedings. Fareham Borough Council LA 077976





# FAREHAM BOROUGH COUNCIL

PO BOX 82. CIVIC OFFICES CIVIC WAY FAREHAM PO16 7TT

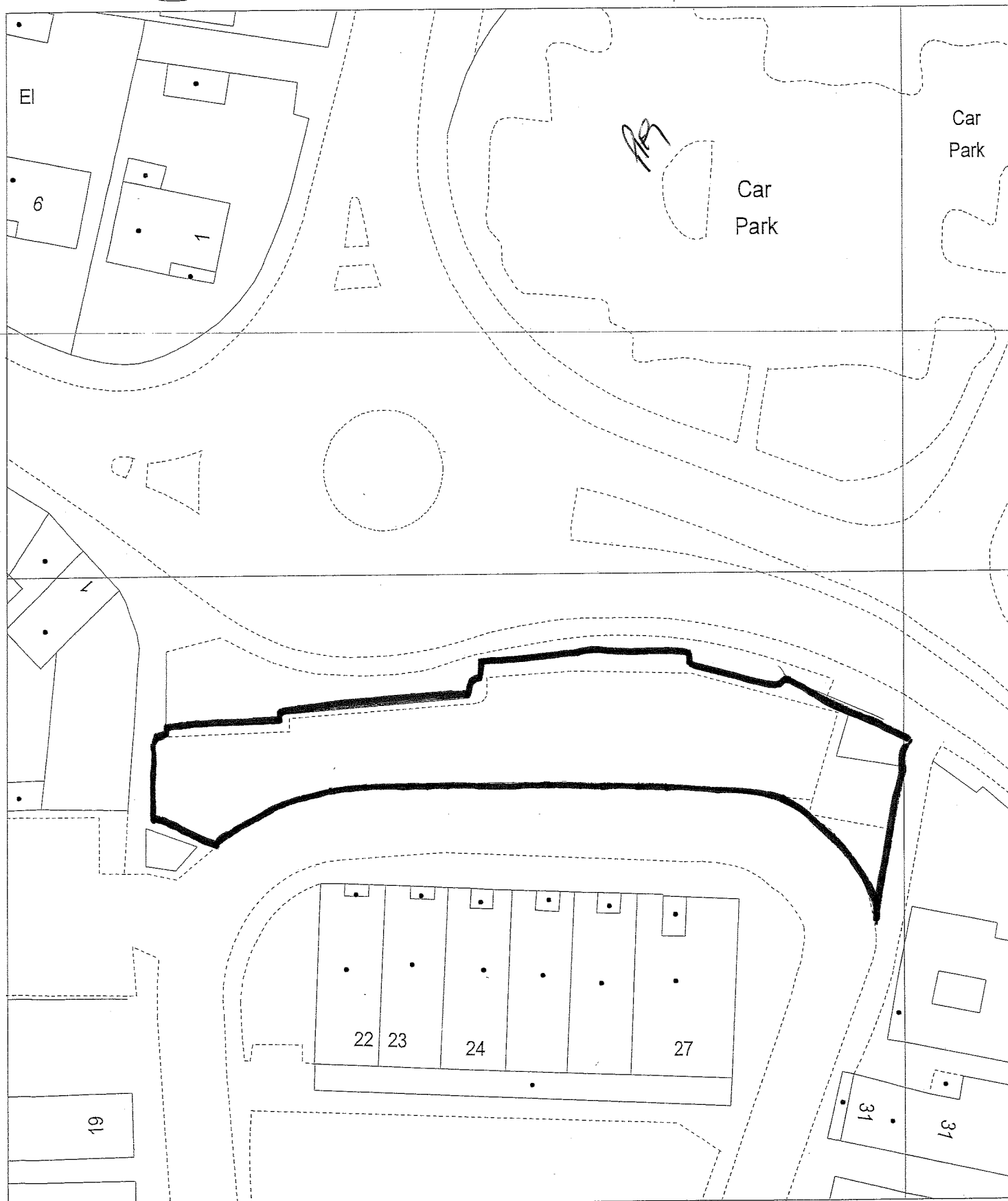

Car Park Rear of Standen-House,  
Stubbington

Dwg. No. **E/1613**

APPENDIX A

Date 26th February 2001

Scale 1:500

Reproduced from the Ordnance Survey Landline Data with the permission of Her Majesty's Stationery Office. © Crown Copyright. Unauthorised reproduction breaks Crown copyright and may lead to prosecution or civil proceedings. Fareham Borough Council LA 077976





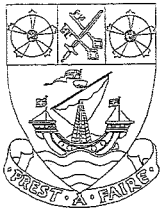

# FAREHAM BOROUGH COUNCIL

PO BOX 82 CIVIC OFFICES CIVIC WAY FAREHAM PO16 7TT

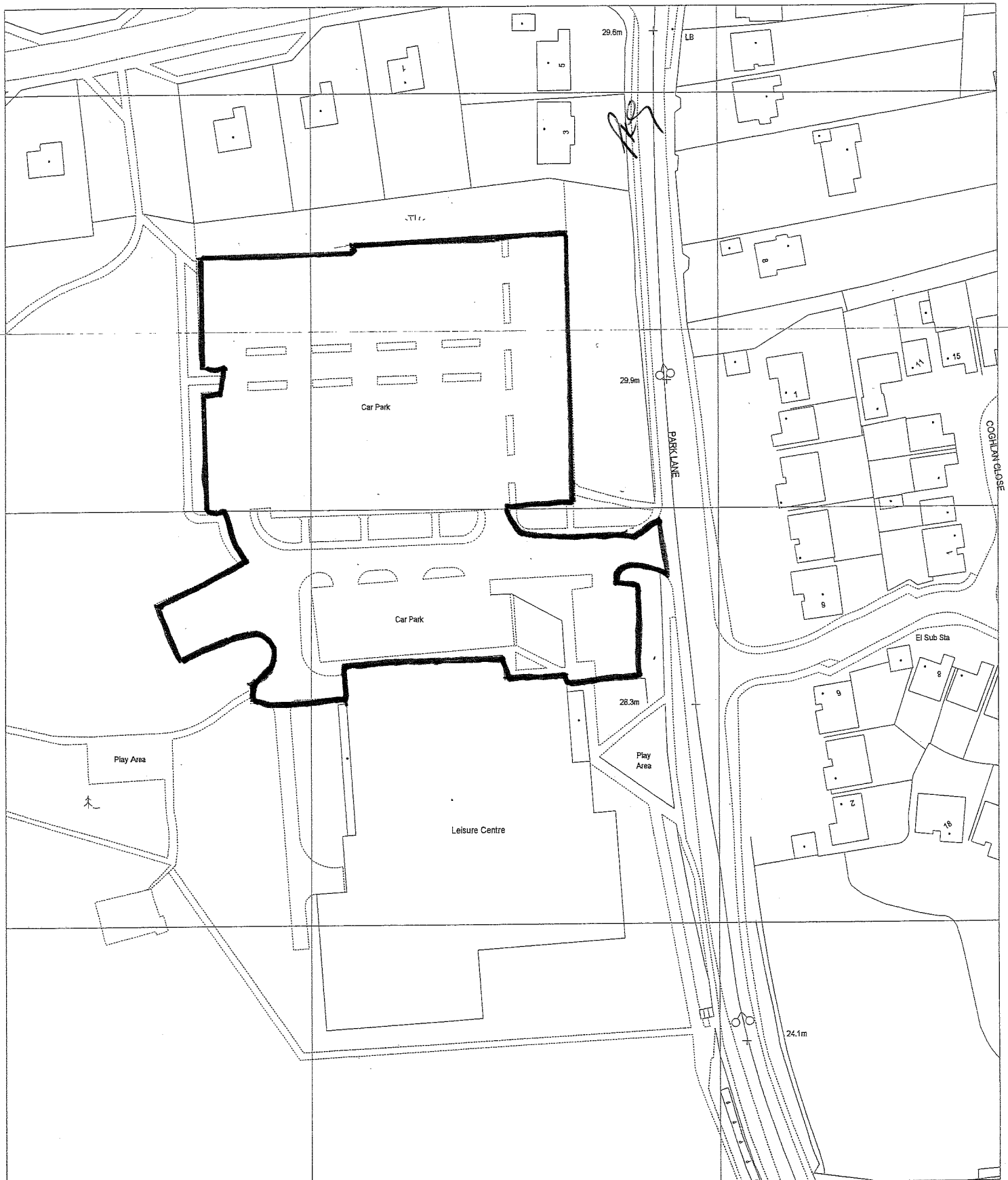

Leisure Centre Car Park, Fareham

Dwg. No. **E/1621**

APPENDIX A

Date 14th February 2001

Scale 1:1250

Reproduced from the Ordnance Survey Landline Data with the permission of Her Majesty's Stationery Office. © Crown Copyright. Unauthorised reproduction breaks Crown copyright and may lead to prosecution or civil proceedings. Fareham Borough Council LA 077976



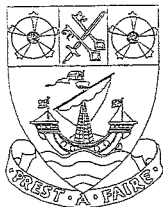

# FAREHAM BOROUGH COUNCIL

PO BOX 82 CIVIC OFFICES CIVIC WAY FAREHAM PO16 7TT

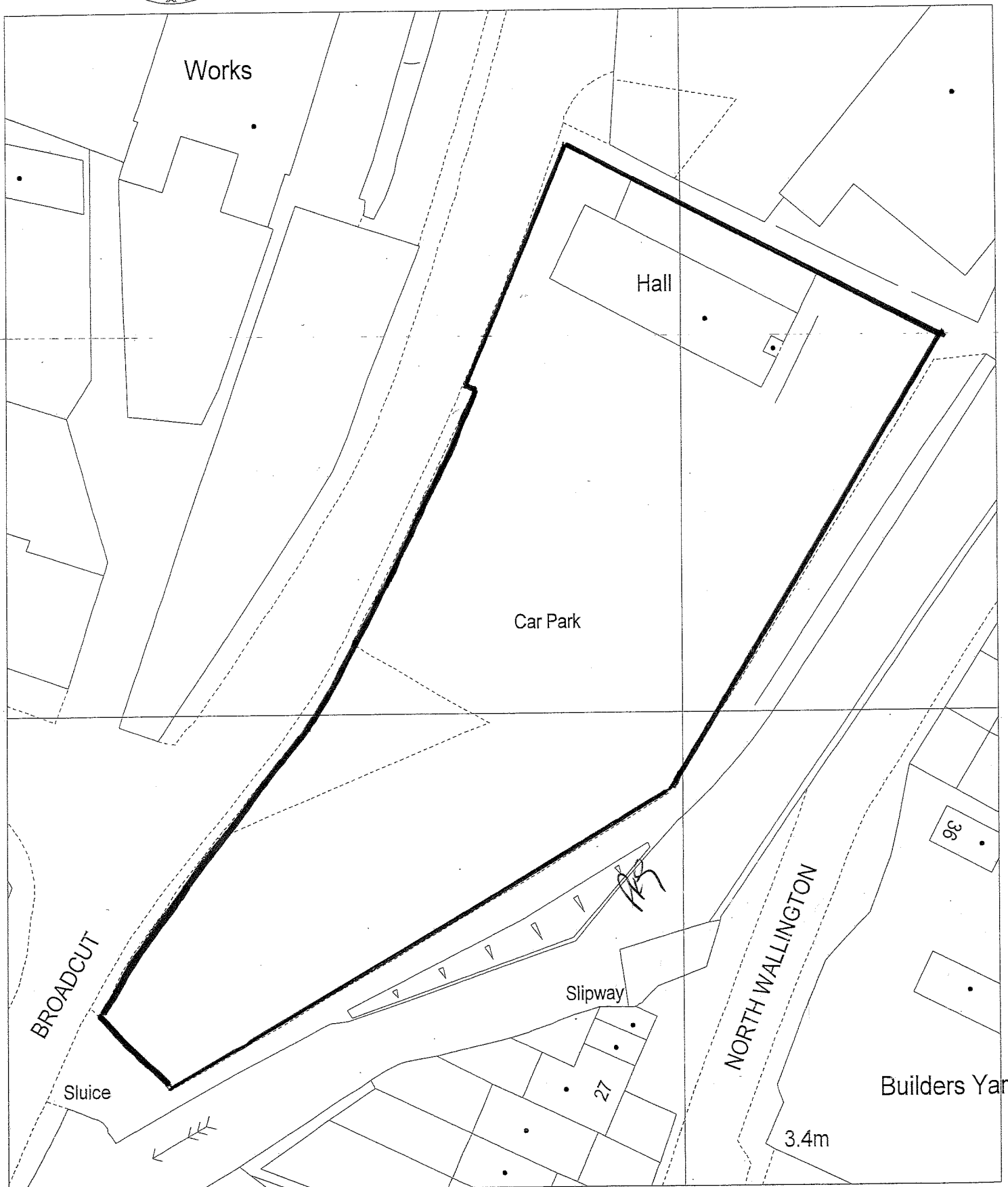

Broadcut, Wallington

Dwg. No. **E/1636**

APPENDIX A

Date 23rd January 2001

Scale-

Reproduced from the Ordnance Survey Landline Data with the permission of Her Majesty's Stationary Office. © Crown Copyright. Unauthorised reproduction breaks Crown copyright and may lead to prosecution or civil proceedings. Fareham Borough Council LA 077976





# FAREHAM BOROUGH COUNCIL

PO BOX 82 CIVIC OFFICES CIVIC WAY FAREHAM PO16 7TT

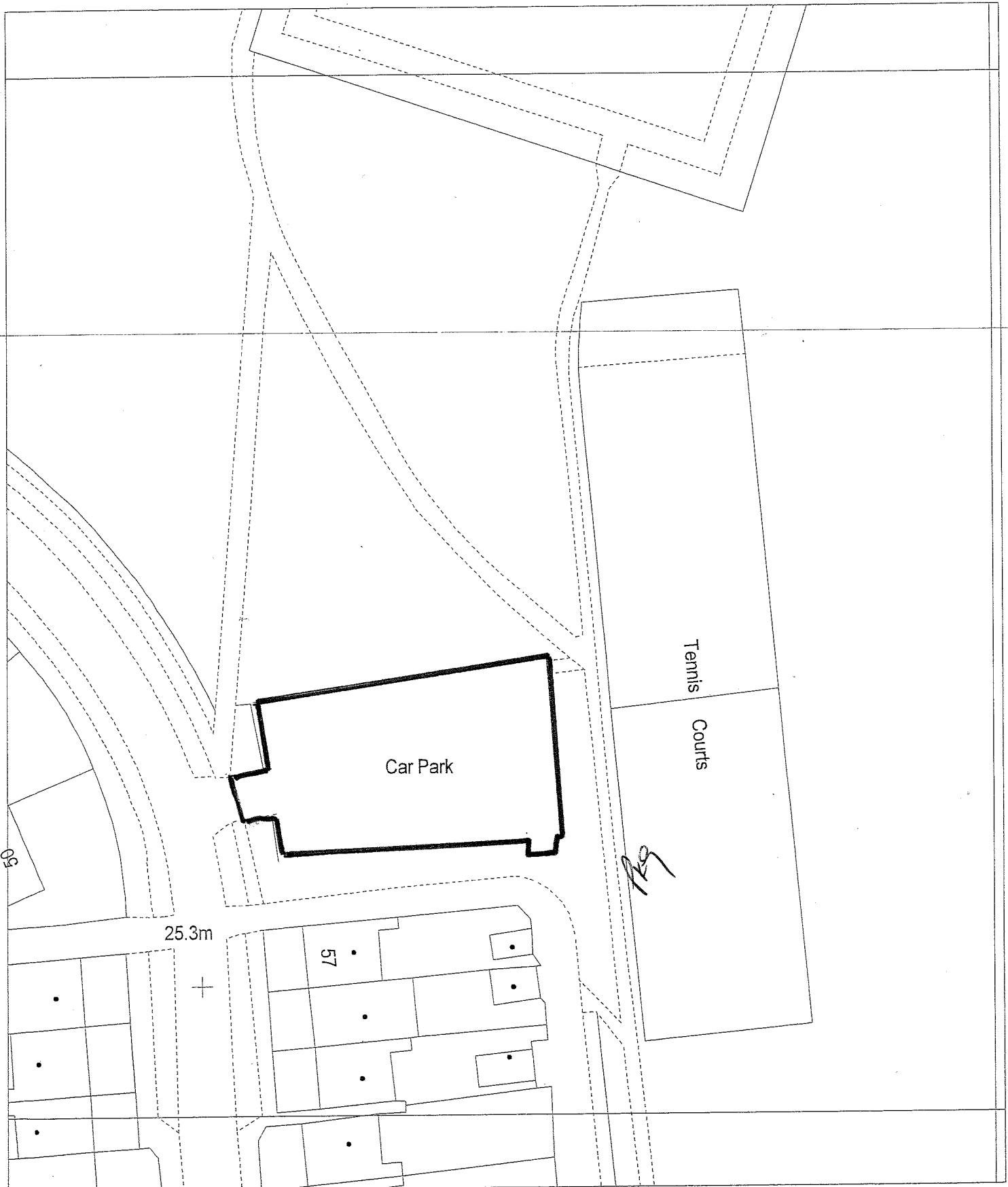

Leigh Road Car Park

Dwg. No. **E/1595**

APPENDIX A

Date 14th February 2001

Scale 1:500

Reproduced from the Ordnance Survey Landline Data with the permission of Her Majesty's Stationery Office. © Crown Copyright. Unauthorised reproduction breaks Crown copyright and may lead to prosecution or civil proceedings. Fareham Borough Council LA 077876





PO BOX 82 CIVIC OFFICES CIVIC WAY FAREHAM PO16 7TY

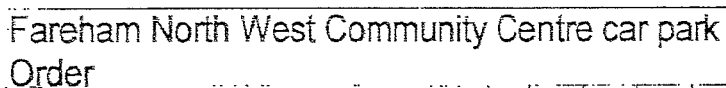

Order														
Rev.	Amendment	By	Ckcd	Date	Appd	Drawn By	Date	Checked By	Date	Approved By	Date			
						Drawing No.	0002		APPENDIX A					
						Scale	Reproduced from the Ordnance Survey Land Use Data with the permission of Her Majesty's Stationery Office © Crown Copyright Unauthorised reproduction by any person without the written consent of Ordnance Survey is prohibited and may lead to prosecution or civil proceedings. Fareham Borough Council LA 077676							Rev.
						1:500								A

# SCHEDULE 5

1 <u>Name of parking place</u>	2 <u>Classes of Vehicles</u>	3 <u>Position in which Vehicle may wait</u>	4 <u>Maximum Period for which Vehicles may wait</u>
Portchester Precinct Car Park off Castle Street and Jubilee Road Portchester Drawing No E/1628	All vehicles	Wholly within a parking bay not reserved for any other class of vehicle or person. Solo motor cycles may only park within a parking bay marked "Motor Cycles Only". Goods vehicles may only wait within the area allocated for goods vehicles marked "lorries only".	24 hours every day including Sundays and recognised Public Holidays except for the parking areas immediately to the south of Nos. 7-22 West Street and No. 12 West Street shown hatched in black on the plan attached hereto, which shall be 3 hours every day including Sundays and recognised Public Holidays.
Bishopsfield Road Car Park, Fareham Drawing No ET/0074/1/A	All vehicles except a) Goods vehicles exceeding 1400kg unladen weight b) passenger vehicles adapted to carry more than eight (8) passengers exclusive of the driver c) trailers	Wholly within a parking bay not reserved for any other class of vehicle or person. Solo motor cycles may only park within a parking bay marked "Motor Cycles Only".	3 hours between 0800 and 1800 hours on any day and up to 14 hours outside of those hours

1 Name of parking place	2 Classes of Vehicles	3 Position in which Vehicle may wait	4 Maximum Period for which Vehicles may wait
Longs Lane Car Park Stubbington Drawing No E/1614	All vehicles except a) goods vehicles exceeding 1525kg unladen weight; and b) passenger vehicles adapted to carry more than 12 passengers, exclusive of the driver; and c) trailers	Wholly within a parking bay not reserved for any other class of vehicle or person.	24 hours every day including Sundays and recognised Bank Holidays.
Community Centre Car Park Stubbington Drawing No E/1609	All vehicles	Wholly within a parking bay not reserved for any other class of vehicle or person. Solo motor cycles may only park within a parking bay marked "Motor Cycles Only". Goods vehicles may only wait within the area allocated for goods vehicles marked "lorries only".	24 hours.
Barry's Meadow Car Park Titchfield Drawing No E/1620	All vehicles except a) goods vehicles exceeding 1525kg unladen weight; and b) passenger vehicles adapted to carry more than 12 passengers, exclusive of the driver; and c) trailers	Wholly within a parking bay not reserved for any other class of vehicle or person. Solo motor cycles may only park within a parking bay marked "Motor Cycles Only".	3 hours.

<u>1</u> Name of parking place	<u>2</u> Classes of Vehicles	<u>3</u> Position in which Vehicle may wait	<u>4</u> Maximum Period for which Vehicles may wait
Swanwick Shore Road Lower Swanwick Drawing No E/1618	All vehicles except a) goods vehicles exceeding 1525kg unladen weight; and b) passenger vehicles adapted to carry more than 12 passengers, exclusive of the driver; and	Wholly within a parking bay not reserved for any other class of vehicle or person.	24 hours from 1 April to 30 September 7 days from 1 October
Portchester Castle (Large) Castle Street, Portchester Drawing No E/1607	All vehicles except a) goods vehicles exceeding 1525kg unladen weight	Wholly within a parking bay not reserved for any other class of vehicle or person.	24 hours from 1 April to 30 September 7 days from 1 October to 31 March
Portchester Castle (Small) Castle Street, Portchester Drawing No E/1606	All vehicles except a) goods vehicles exceeding 1525kg unladen weight; and b) passenger vehicles adapted to carry more than 12 passengers, exclusive of the driver; and c) trailers	Wholly within a parking bay not reserved for any other class of vehicle or person.	24 hours from 1 April to 30 September 7 days from 1 October to 31 March
Salterns Road Hill Head Drawing No E/1605	All vehicles except a) goods vehicles exceeding 1525kg unladen weight; and b) passenger vehicles adapted to carry more than 12 passengers, exclusive of the driver; and c) trailers	Wholly within a parking bay not reserved for any other class of vehicle or person.	24 hours from 1 April to 30 September 7 days from 1 October to 31 March

1 Name of parking place	2 Classes of Vehicles	3 Position in which Vehicle may wait	4 Maximum Period for which Vehicles may wait
Hove-to, Cliff Road Hill Head Drawing No E/1605A	All vehicles except a) goods vehicles exceeding 1525kg unladen weight; and b) passenger vehicles adapted to carry more than 12 passengers, exclusive of the driver; and c) trailers	Wholly within a parking bay not reserved for any other class of vehicle or person.	24 hours from 1 April to 30 September 7 days from 1 October to 31 March
Meon Shore, Meon Road Hill Head Drawing No E/1625	All vehicles except a) goods vehicles exceeding 1525kg unladen weight; and b) passenger vehicles adapted to carry more than 12 passengers, exclusive of the driver	Wholly within a parking bay not reserved for any other class of vehicle or person. In a position not causing obstruction to any access, exit or internal circulating route for vehicles	24 hours from 1 April to 30 September 7 days from 1 October to 31 March
Monks Hill Hill Head Drawing No E/1611	All vehicles except a) goods vehicles exceeding 1525kg unladen weight; and b) passenger vehicles adapted to carry more than 12 passengers, exclusive of the driver c) trailers	Wholly within a parking bay not reserved for any other class of vehicle or person	24 hours from 1 April to 30 September 7 days from 1 October to 31 March



<sup>1</sup> <u>Name of parking place</u>	<sup>2</sup> <u>Classes of Vehicles</u>	<sup>3</sup> <u>Position in which Vehicle may wait</u>	<sup>4</sup> <u>Maximum Period for which Vehicles may wait</u>
Warsash Road Warsash Drawing No E/1626	All vehicles except a) goods vehicles exceeding 1525kg unladen weight; and b) passenger vehicles adapted to carry more than 12 passengers, exclusive of the driver c) trailers	Wholly within a parking bay not reserved for any other class of vehicle or person.	24 hours
Passage Lane Warsash Drawing No E/1624	All vehicles except a) goods vehicles exceeding 1525kg unladen weight; and b) passenger vehicles adapted to carry more than 12 passengers, exclusive of the driver	Wholly within a parking bay not reserved for any other class of vehicle or person.	7 days
Holly Hill Park, Barnes Lane, Sarisbury Drawing No E/1625	All vehicles except a) goods vehicles exceeding 1525kg unladen weight; and b) trailers	Wholly within a parking bay not reserved for any other class of vehicle or person. Solo motor cycles may wait only in bays marked "Motor Cycles Only".	24 hours every day including Sundays and recognised Bank Holidays

1 Name of parking place	2 Classes of Vehicles	3 Position in which Vehicle may wait	4 Maximum Period for which Vehicles may wait
Highlands Road (deviation line) Drawing No E/1633	as Warsash Road above	In any position not causing obstruction to any access, exit or internal circulatory route for vehicles	24 hours
Highlands Road Shoppers Car Park Drawing No E/1616	All vehicles except a) goods vehicles exceeding 1525kg unladen weight; and b) passenger vehicles adapted to carry more than 12 passengers, exclusive of the driver c) trailers d) motor cycles	Wholly within a parking bay not reserved for any other class of vehicle or person.	24 hours
Titchfield Community Centre Drawing No E/1630	All vehicles except a) goods vehicles exceeding 1525kg unladen weight; and b) passenger vehicles adapted to carry more than 12 passengers, exclusive of the driver c) trailers	Wholly within a parking bay not reserved for any other class of vehicle or person.	24 hours
Sarisbury Green adjacent to Community Centre Drawing No E/1627	All vehicles except a) goods vehicles exceeding 1525kg unladen weight; and b) passenger vehicles adapted to carry more than 12 passengers, exclusive of the driver c) trailers	Wholly within a parking bay not reserved for any other class of vehicle or person. Solo motor cycles may only wait within a parking bay marked "Motor Cycles Only"	24 hours

<u>1</u> Name of parking place	<u>2</u> Classes of Vehicles	<u>3</u> Position in which Vehicle may wait	<u>4</u> Maximum Period for which Vehicles may wait
Salisbury Green adjacent to Parish Rooms Drawing No E/1620	All vehicles except a) goods vehicles exceeding 1525kg unladen weight; and b) passenger vehicles adapted to carry more than 12 passengers, exclusive of the driver c) trailers	In any position not causing obstruction to any access, exit or internal circulatory route for vehicles	24 hours
Wicor Recreation Ground Cranleigh Road Drawing No E/1635	All vehicles except a) goods vehicles exceeding 1525kg unladen weight; and b) trailers  Provided that goods vehicles and trailers used by Fareham Borough Council in connection with maintenance of the Recreation Ground shall be permitted to wait in the parking place at all times.	In any position not causing obstruction to any access, exit or internal circulatory route for vehicles	24 hours
Mill Lane Titchfield Drawing No E/1631	All vehicles except a) goods vehicles exceeding 1525kg unladen weight; and b) passenger vehicles adapted to carry more than 12 passengers, exclusive of the driver c) trailers	Wholly within a parking bay not reserved for any other class of vehicle or person. Solo motor cycles in bay marked "Motor Cycles Only".	24 hours

1	2	3	4
Name of parking place	Classes of Vehicles	Position in which Vehicle may wait	Maximum Period for which Vehicles may wait
Mill Lane Titchfield Recreation Ground Drawing No E/1640	All vehicles except goods vehicles exceeding 1525kg unladen weight provided that goods vehicles used by Fareham Borough Council in connection with the maintenance of the Recreation Ground shall be permitted to wait in the parking place at all times	In any position not causing obstruction to any access, exit or internal circulatory route for vehicles	24 hours



# FAREHAM BOROUGH COUNCIL

PO BOX 82 CIVIC OFFICES CIVIC WAY FAREHAM PO16 7TT

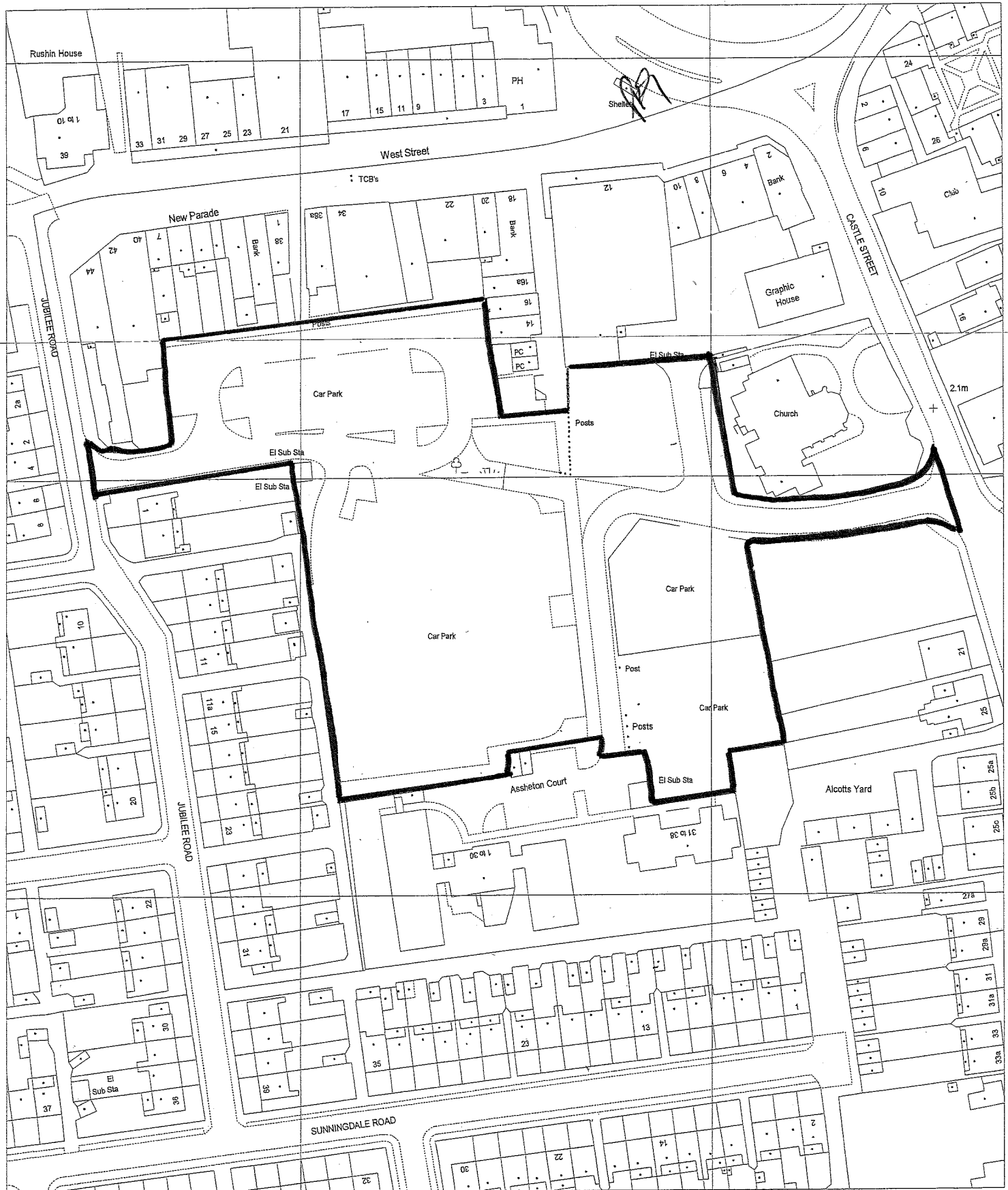

## Portchester Precinct Car Park

Dwg. No. **E/1628**

APPENDIX A

Date 23rd January 2001

Scale 1:1250

Reproduced from the Ordnance Survey Landline Data with the permission of Her Majesty's Stationary Office. © Crown Copyright. Unauthorised reproduction breaks Crown copyright and may lead to prosecution or civil proceedings. Fareham Borough Council LA 077976



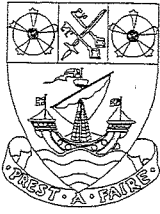

# FAREHAM BOROUGH COUNCIL

PO BOX 82 CIVIC OFFICES CIVIC WAY FAREHAM PO16 7TY

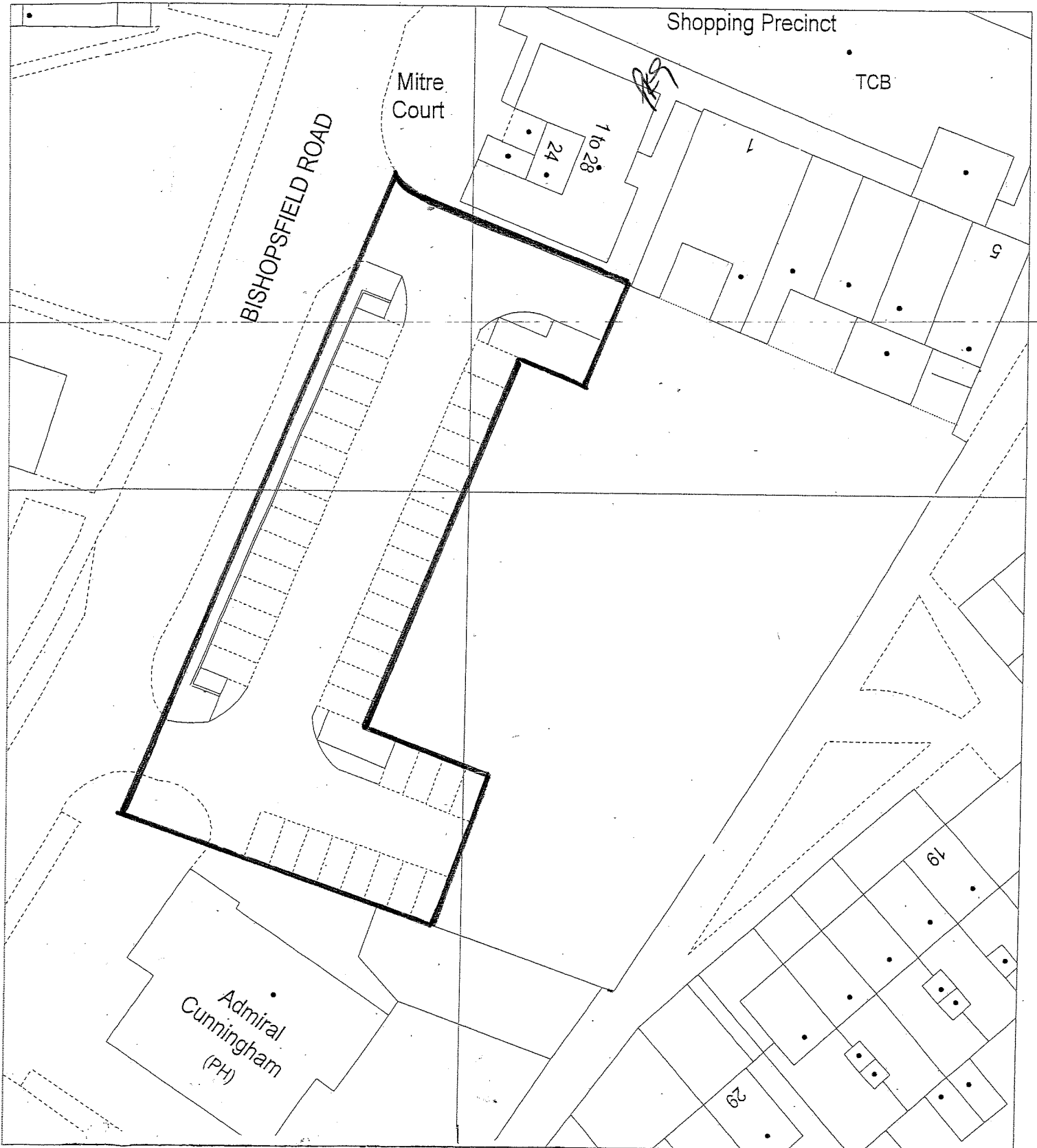

## Bishopsfield Road Car Park

Rev	Amendment	By	Chkd.	Date	Appd.	Drawn By	Date	Checked By	Date	Approved By	Date	Rev.
						Harun Miah	06/03/03	Sandra Hill	06/03/03			A
						Drawing No. <b>ET/0074/1/A</b>						
						Scale		Reproduced from the Ordnance Survey Landline Data with the permission of Her Majesty's Stationery Office. © Crown Copyright. Unauthorised reproduction breaks Crown copyright and may lead to prosecution or civil proceedings				
						1:500						



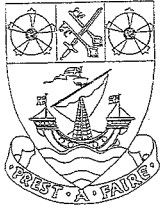

# FAREHAM BOROUGH COUNCIL

PO BOX 82 CIVIC OFFICES CIVIC WAY FAREHAM PO16 7TT

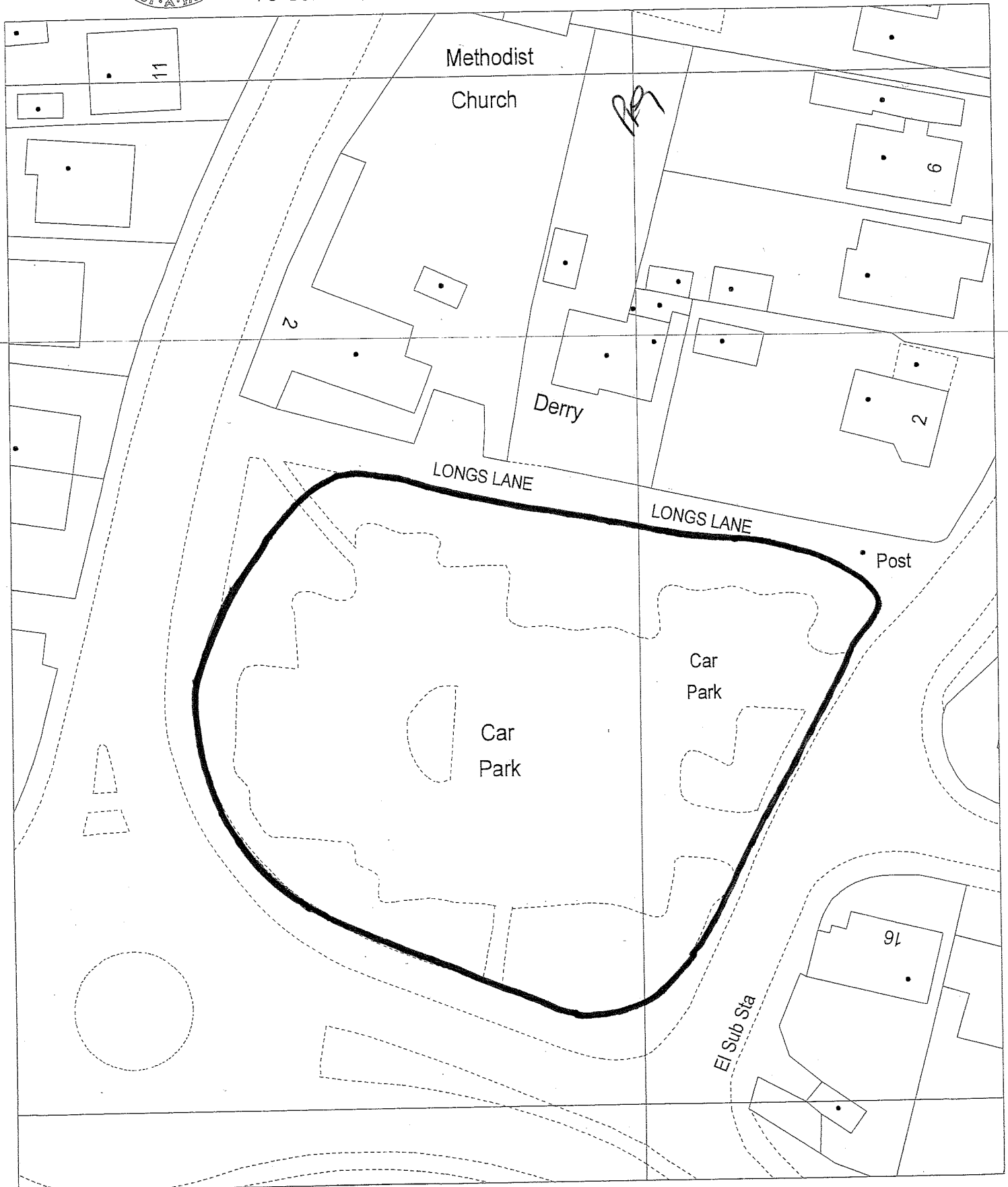

Longs Lane Car Park, Stubbington

Dwg. No. **E/1614**

APPENDIX A

Date 15th February 2001

Scale 1:500

Reproduced from the Ordnance Survey Landline Data with the permission of Her Majesty's Stationery Office. © Crown Copyright. Unauthorised reproduction breaks Crown copyright and may lead to prosecution or civil proceedings. Fareham Borough Council LA 077976



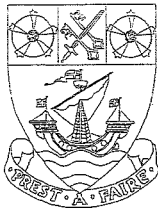

# FAREHAM BOROUGH COUNCIL

PO BOX 82 CIVIC OFFICES CIVIC WAY FAREHAM PO16 7TT

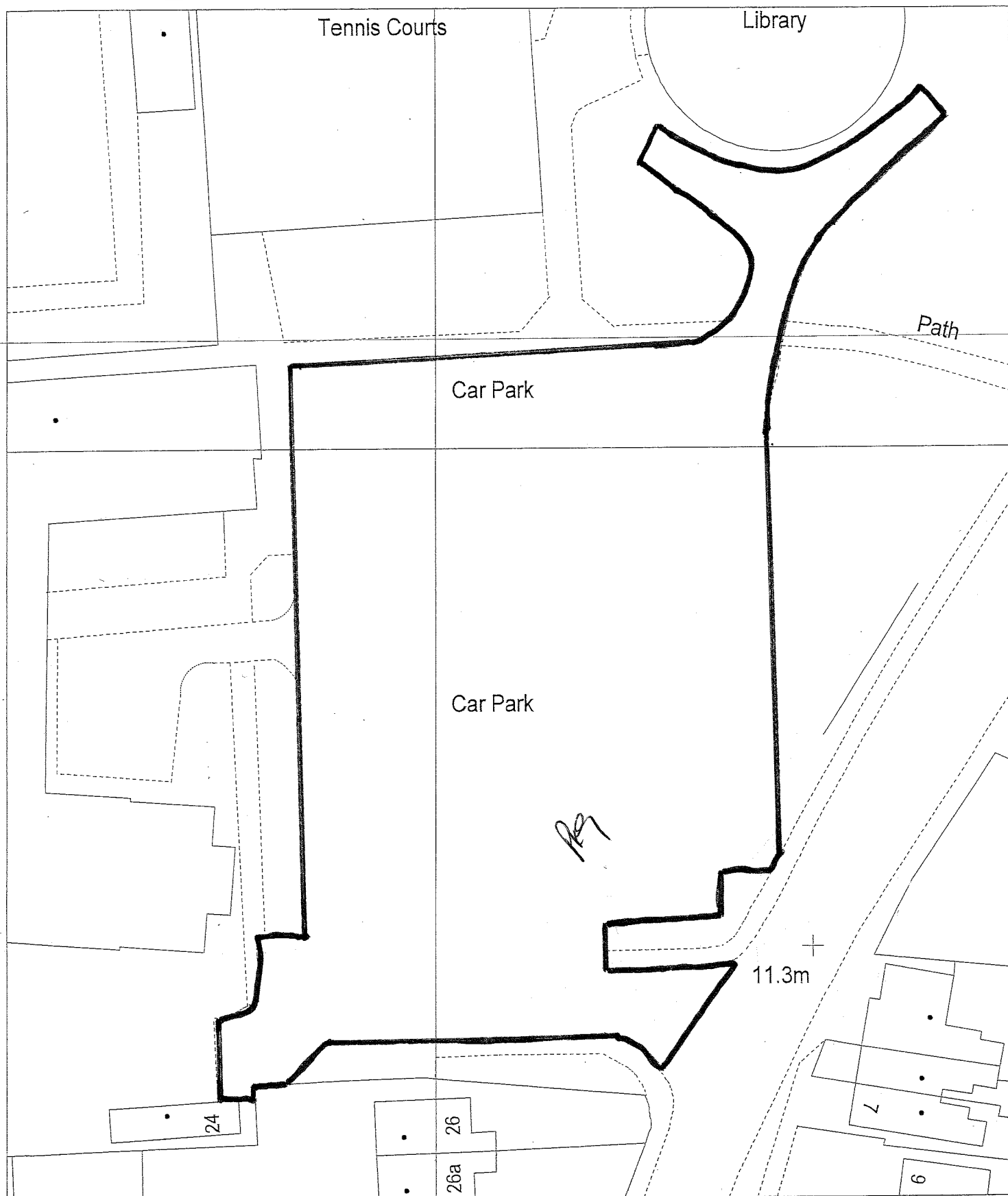

Community Centre Car Park, Stubbington

Dwg. No. **E/1609**

APPENDIX A

Date 13th February 2001

Scale 1:500

Reproduced from the Ordnance Survey Landline Data with the permission of Her Majesty's Stationery Office. © Crown Copyright. Unauthorised reproduction breaks Crown copyright and may lead to prosecution or civil proceedings. Fareham Borough Council LA 077976





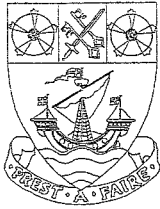

# FAREHAM BOROUGH COUNCIL

PO BOX 82 CIVIC OFFICES CIVIC WAY FAREHAM PO16 7TT

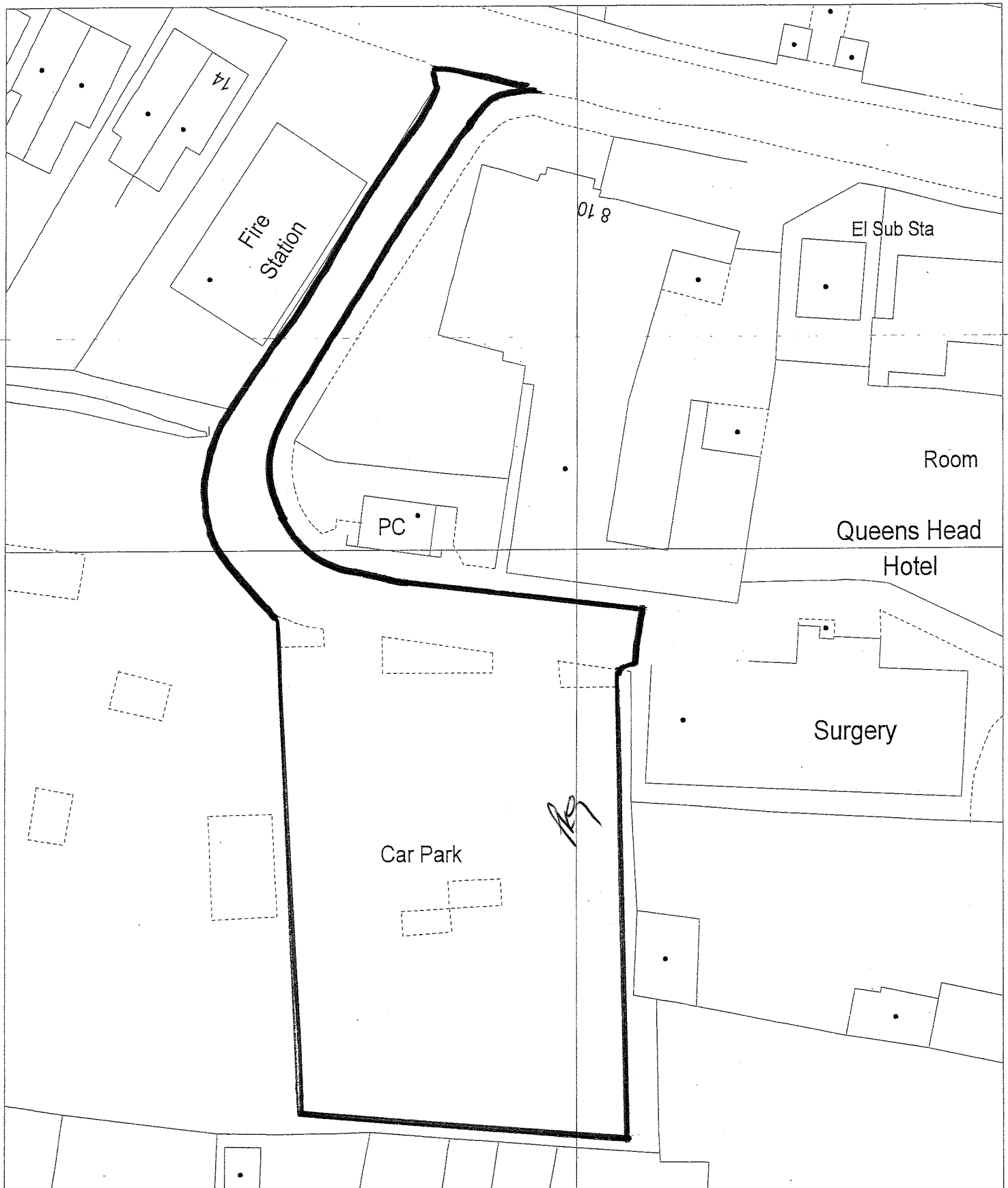

Barry's Meadow Car Park

Dwg. No. **E/1620**

APPENDIX A

Date 23rd January 2001

Scale 1:500

Reproduced from the Ordnance Survey Landline Data with the permission of Her Majesty's Stationery Office. © Crown Copyright. Unauthorised reproduction breaks Crown copyright and may lead to prosecution or civil proceedings Fareham Borough Council LA 077976





# FAREHAM BOROUGH COUNCIL

PO BOX 82 CIVIC OFFICES CIVIC WAY FAREHAM PO16 7TT

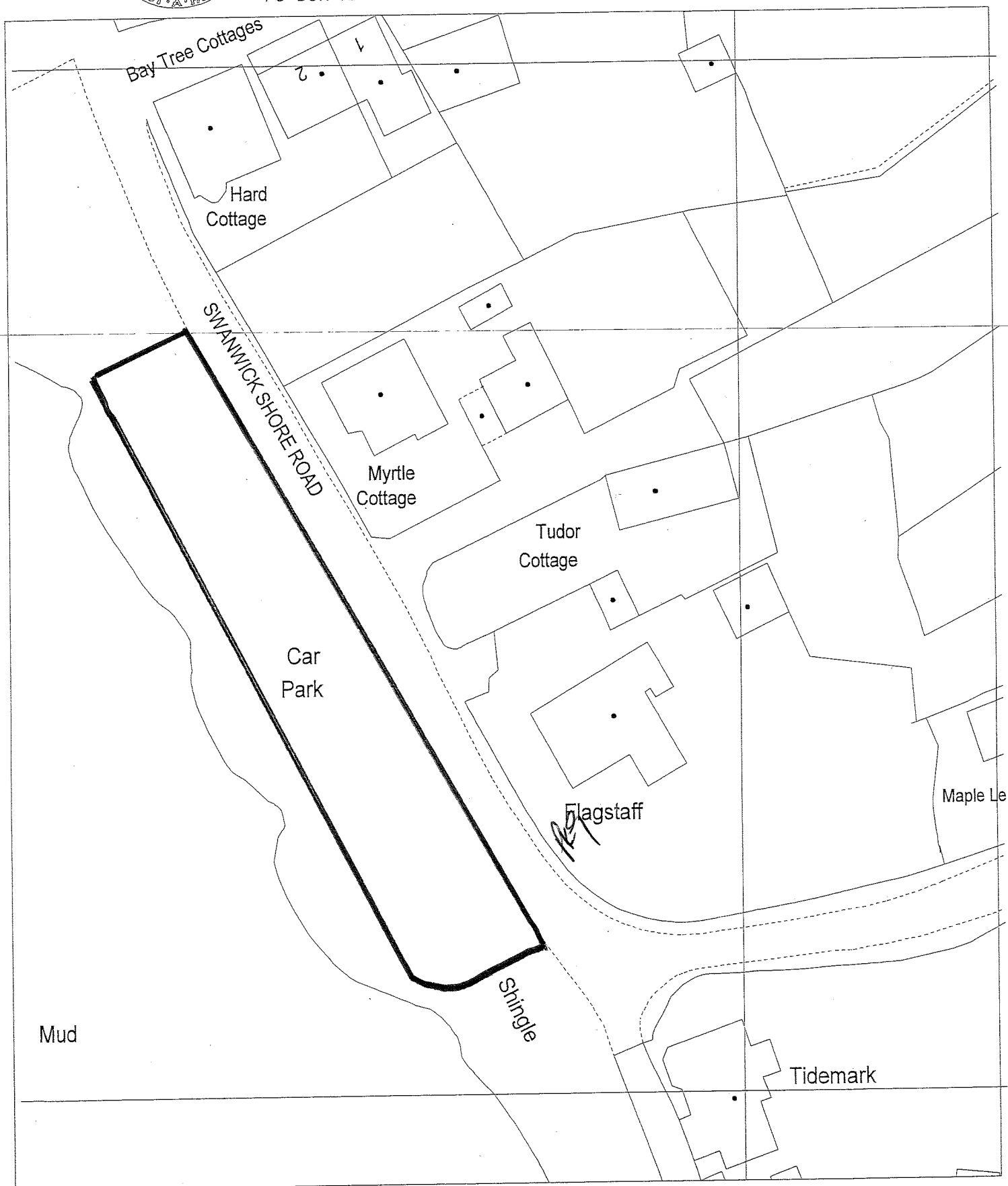

Swanwick Shore Road Car Park  
Lower Swanwick

Dwg. No. **E/1618**

APPENDIX A

Date 23rd February 2001

Scale 1:500

Reproduced from the Ordnance Survey Landline Data with the permission of Her Majesty's Stationery Office. © Crown Copyright. Unauthorised reproduction breaks Crown copyright and may lead to prosecution or civil proceedings. Fareham Borough Council LA 077976



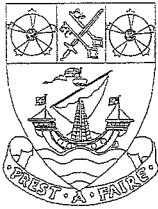

# FAREHAM BOROUGH COUNCIL

PO BOX 82 CIVIC OFFICES CIVIC WAY FAREHAM PO16 7TT



Portchester Castle Car Park, Large

Dwg. No. **E/1607**

APPENDIX A

Date 23rd January 2001

Scale 1:1250

Reproduced from the Ordnance Survey Landline Data with the permission of Her Majesty's Stationary Office. © Crown Copyright  
Unauthorised reproduction breaks Crown copyright  
and may lead to prosecution or civil proceedings  
Fareham Borough Council LA 077976



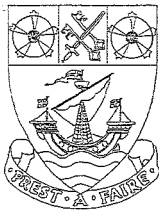

# FAREHAM BOROUGH COUNCIL

PO BOX 82 CIVIC OFFICES CIVIC WAY FAREHAM PO16 7TT

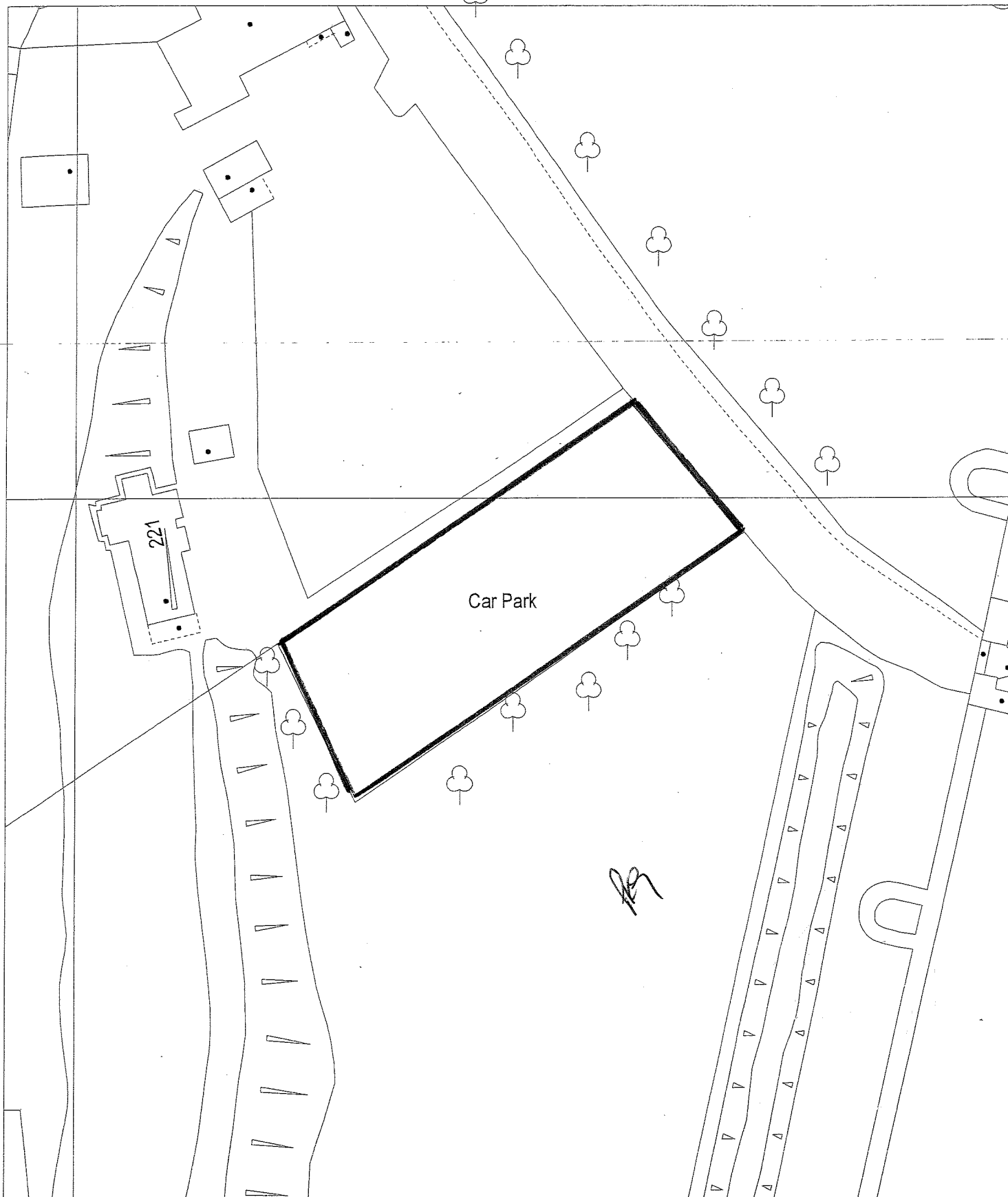

Portchester Castle Car Park (small)

Dwg. No. **E/1606**

APPENDIX A

Date 13th February 2001

Scale 1:500

Reproduced from the Ordnance Survey Landline Data with the permission of Her Majesty's Stationery Office. © Crown Copyright. Unauthorised reproduction breaks Crown copyright and may lead to prosecution or civil proceedings. Fareham Borough Council LA 077976



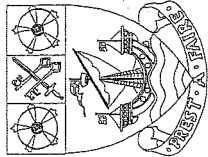

# FAREHAM BOROUGH COUNCIL

PO BOX 82 CIVIC OFFICES CIVIC WAY FAREHAM PO16 7TT



Salterns Road Car Park, Hill Head		Ref. <b>E/1605</b>	APPENDIX A
		Scale 1:1250	Date 14th February 2001
		<small>Reproduced from the Ordnance Survey Landline Data with the permission of Her Majesty's Stationery Office. Crown Copyright. Use of this data is restricted to the purposes of the proceedings and may lead to prosecution or civil proceedings. Fareham Borough Council LA 077976</small>	



# FAREHAM BOROUGH COUNCIL

PO BOX 82 CIVIC OFFICES CIVIC WAY FAREHAM PO16 7TT

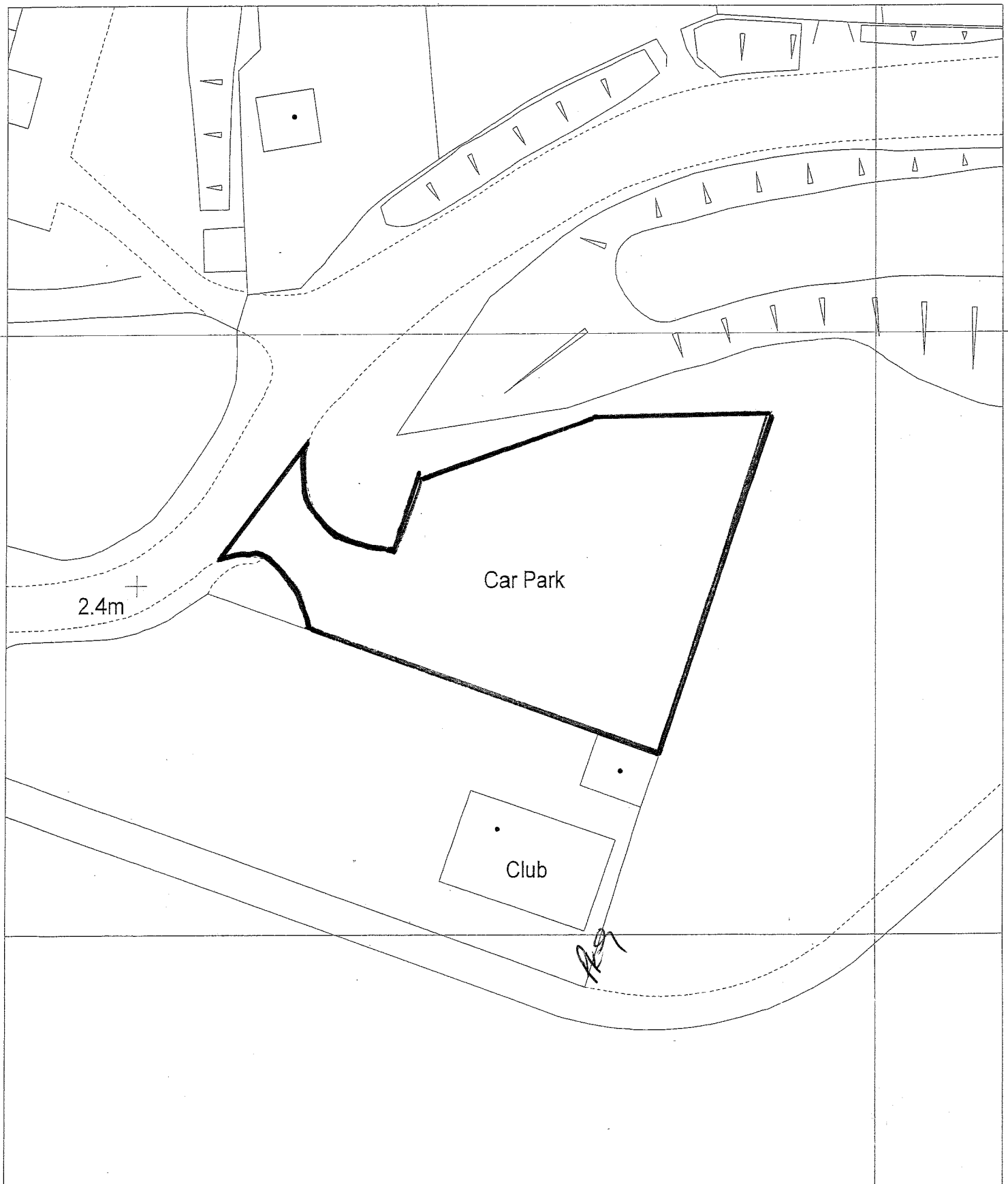

Hove-To Car Park, Hill Head

Dwg. No. **E/1605A**

APPENDIX A

Date 26th February 2001

Scale 1:500

Reproduced from the Ordnance Survey Landline Data with the permission of Her Majesty's Stationery Office. © Crown Copyright. Unauthorised reproduction breaks Crown copyright and may lead to prosecution or civil proceedings. Fareham Borough Council LA 077976





PO BOX 82	CIVIC OFFICES	CIVIC WAY	FAREHAM	PO16 7TT
-----------	---------------	-----------	---------	----------

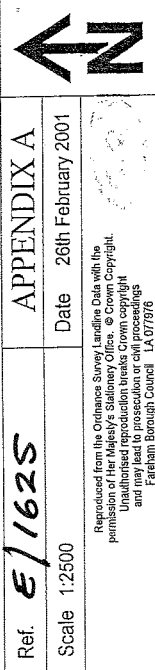

Meon Shore Car Park, Hill Head

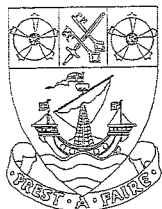

# FAREHAM BOROUGH COUNCIL

PO BOX 82 CIVIC OFFICES CIVIC WAY FAREHAM PO16 7TT

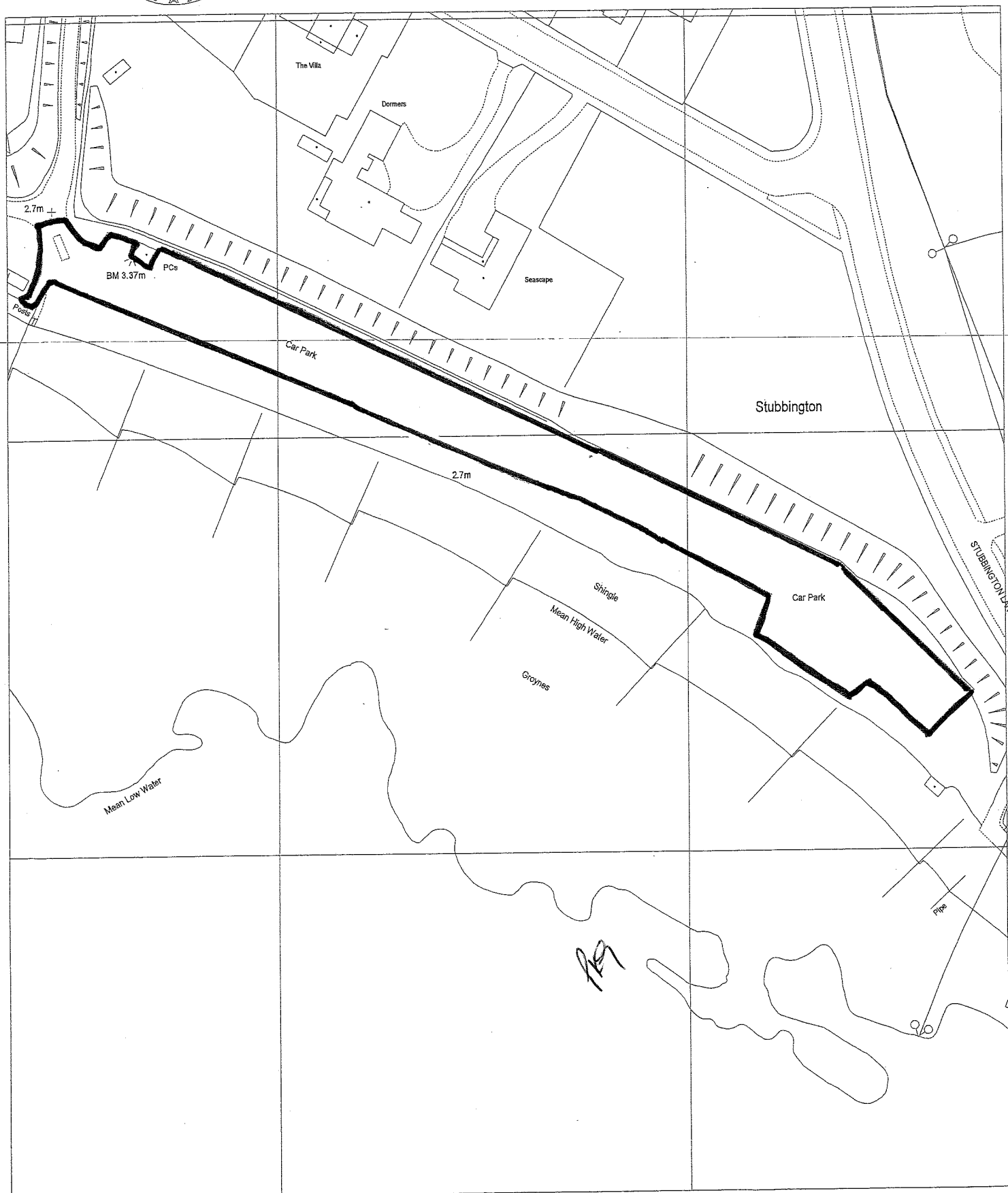

Monks Hill Car Park, Hill Head

Dwg. No. **E/1611**

APPENDIX A

Date 26th February 2001

Scale 1:1250

Reproduced from the Ordnance Survey Landline Data with the permission of Her Majesty's Stationary Office. © Crown Copyright. Unauthorised reproduction breaks Crown copyright and may lead to prosecution or civil proceedings Fareham Borough Council LA 077976







# FAREHAM BOROUGH COUNCIL

PO BOX 82 CIVIC OFFICES CIVIC WAY FAREHAM PO16 7TT

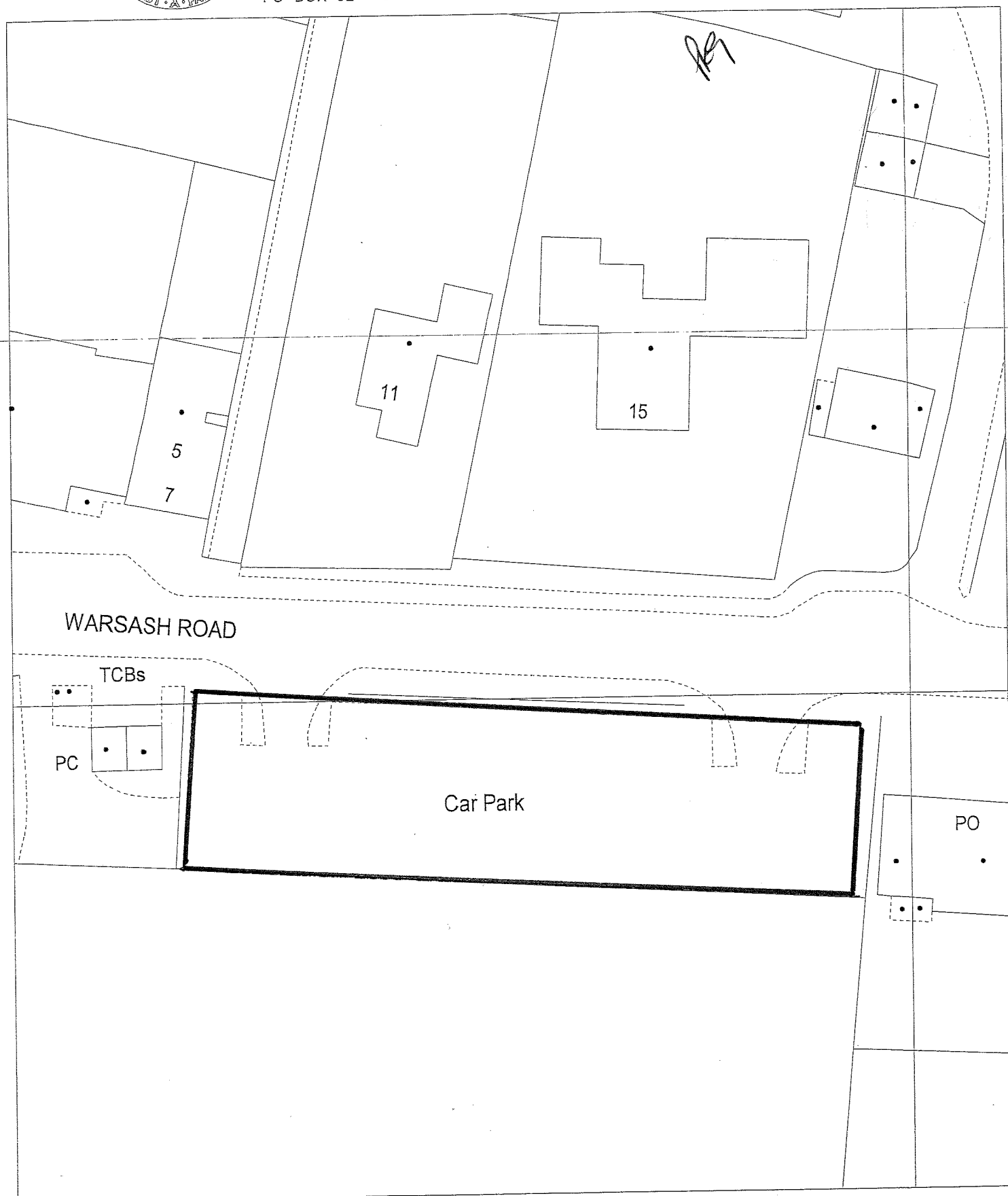

Warsash Road Car Park, Warsash

Dwg. No. **E/1626**

APPENDIX A

Date 26th February 2001

Scale 1:500

Reproduced from the Ordnance Survey Landline Data with the permission of Her Majesty's Stationery Office. © Crown Copyright. Unauthorised reproduction breaks Crown copyright and may lead to prosecution or civil proceedings. Fareham Borough Council LA 077976





# FAREHAM BOROUGH COUNCIL

PO BOX 82 CIVIC OFFICES CIVIC WAY FAREHAM PO16 7TT

AS

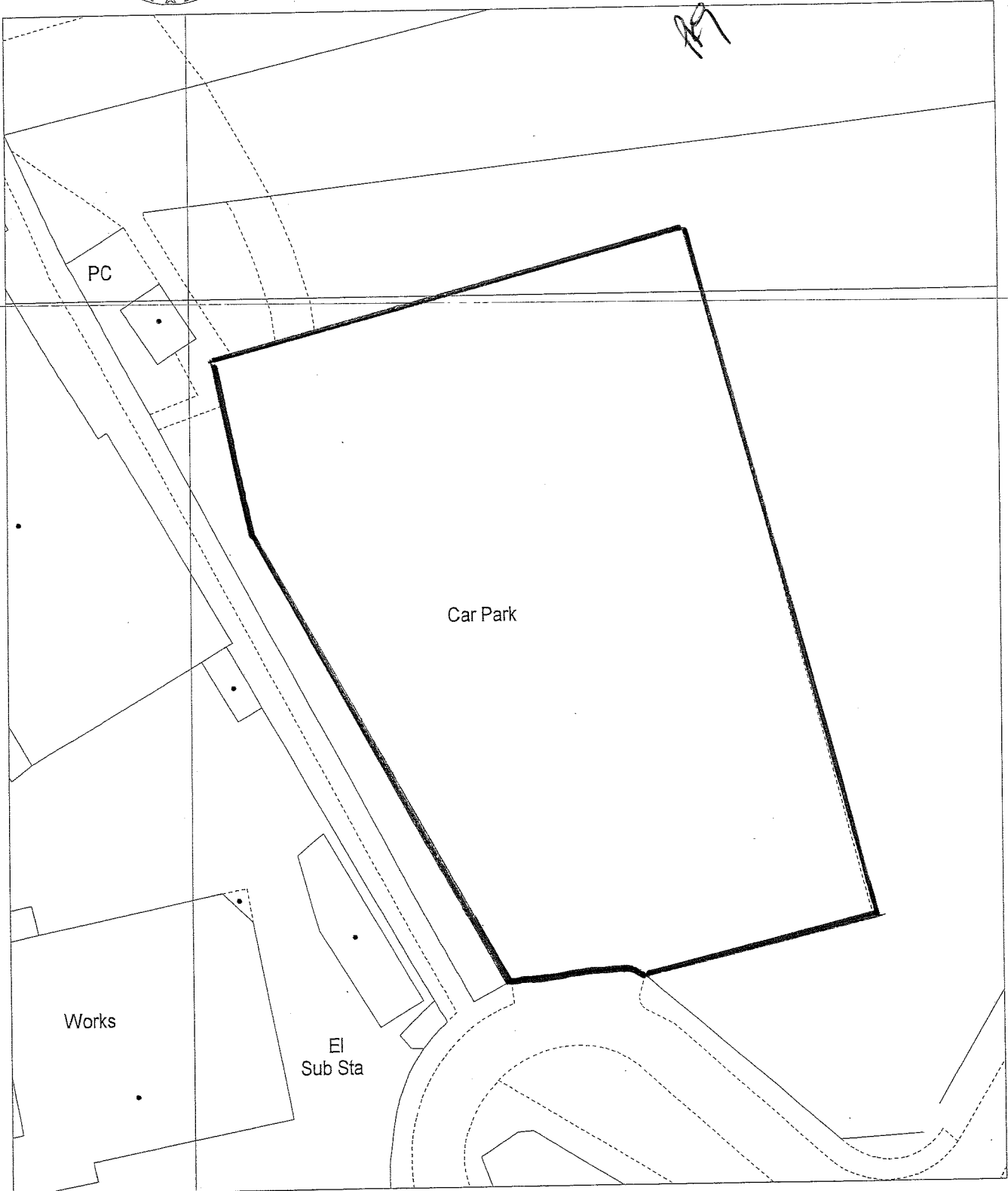

Passage Lane Car Park, Warsash

Dwg. No. <b>E/1624</b>	APPENDIX A
Date 30th January 2001	Scale 1:500
<small>Reproduced from the Ordnance Survey Landline Data with the permission of Her Majesty's Stationary Office. © Crown Copyright Unauthorized reproduction breaks Crown copyright and may lead to prosecution or civil proceedings Fareham Borough Council LA 077976</small>	



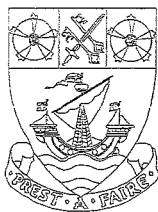

# FAREHAM BOROUGH COUNCIL

PO BOX 82 CIVIC OFFICES CIVIC WAY FAREHAM PO16 7TT

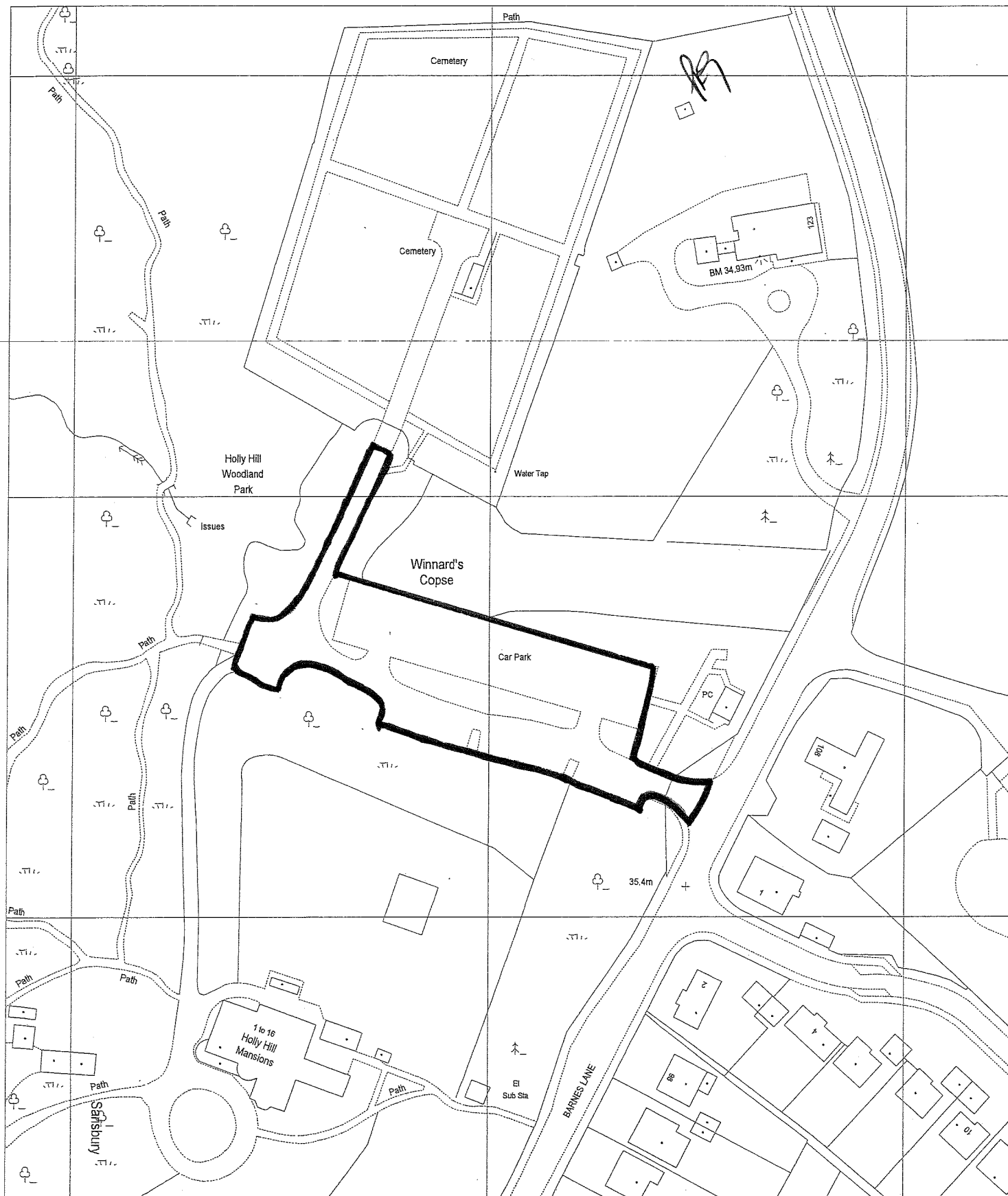

Holly Hill Car Park, Barnes Lane

Dwg. No. **E/1625**

APPENDIX A

Date 14th February 2001

Scale 1:1250

Reproduced from the Ordnance Survey Landline Data with the permission of Her Majesty's Stationary Office. © Crown Copyright  
Unauthorised reproduction breaks Crown copyright  
and may lead to prosecution or civil proceedings  
Fareham Borough Council LA 017976





# FAREHAM BOROUGH COUNCIL

PO BOX 82 CIVIC OFFICES CIVIC WAY FAREHAM PO16 7TT

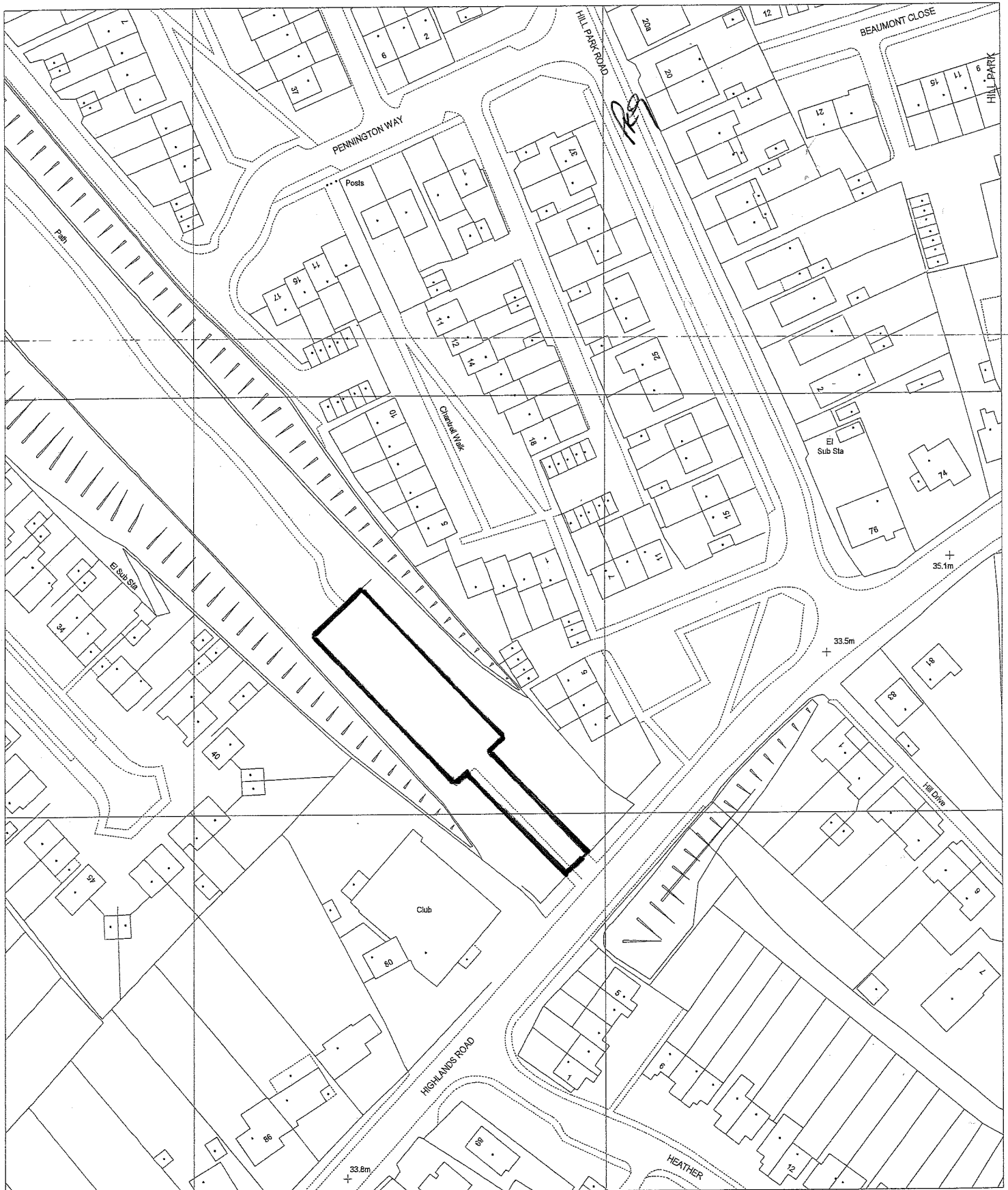

## Deviation Line Car Park - Highlands Road

Dwg. No. **E/1633**

APPENDIX A

Date 13th February 2001

Scale 1:1250

Reproduced from the Ordnance Survey Landline Data with the permission of Her Majesty's Stationery Office, © Crown Cop:  
Unauthorised reproduction breaks Crown copyright  
and may lead to prosecution or civil proceedings  
Fareham Borough Council LA 077976





# FAREHAM BOROUGH COUNCIL

PO BOX 82 CIVIC OFFICES CIVIC WAY FAREHAM PO16 7TT

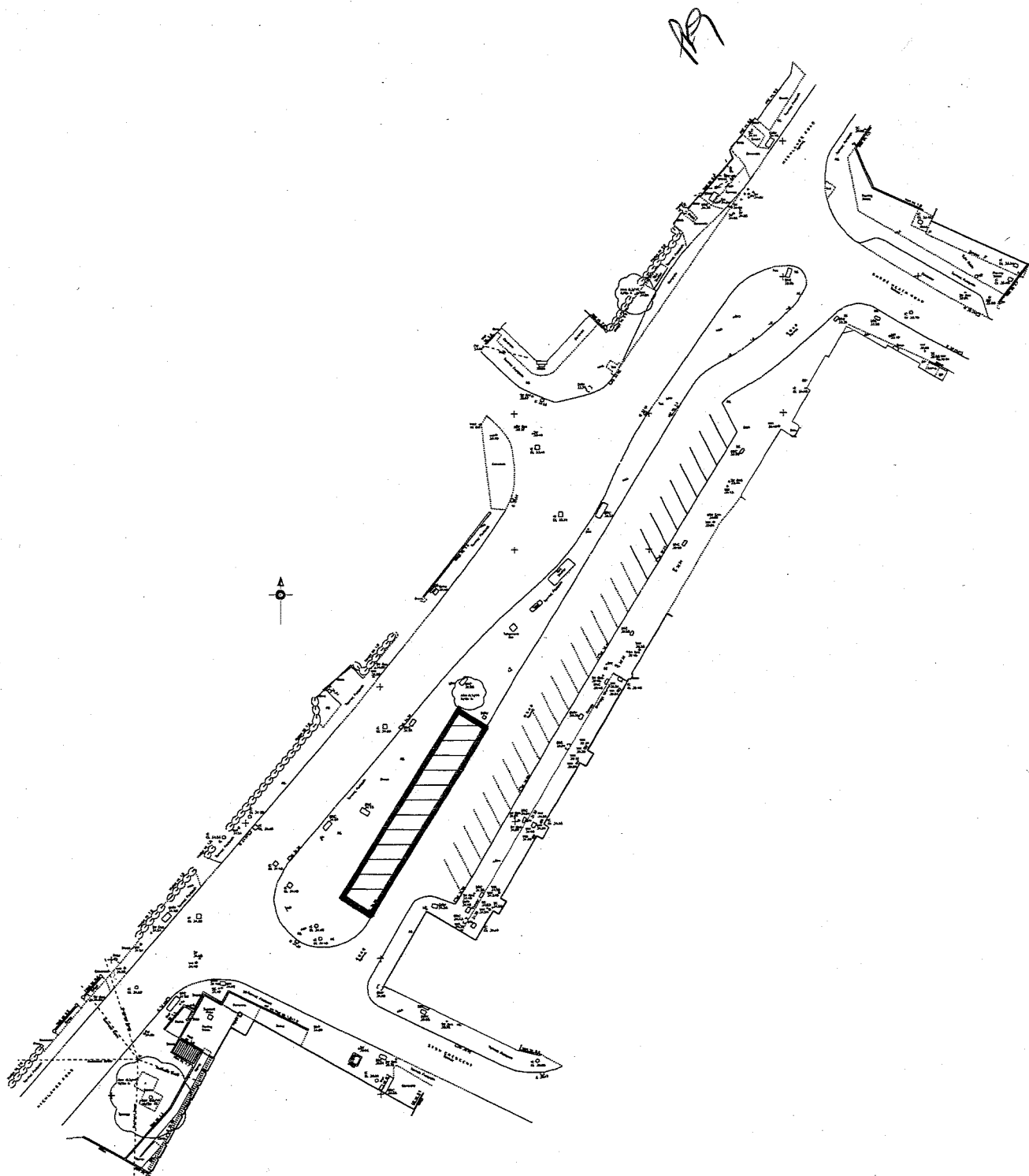

Highlands Road, Shopping Area Car Park

Dwg. No. **E/1616**

APPENDIX A

Date 13th February 2001

Scale 1:500

Reproduced from the Ordnance Survey Landline Data with the permission of Her Majesty's Stationery Office. © Crown Copyright  
Unauthorized reproduction breaks Crown copyright  
and may lead to prosecution or civil proceedings  
Fareham Borough Council LA 077976





# FAREHAM BOROUGH COUNCIL

PO BOX 82 CIVIC OFFICES CIVIC WAY FAREHAM PO16 7TT

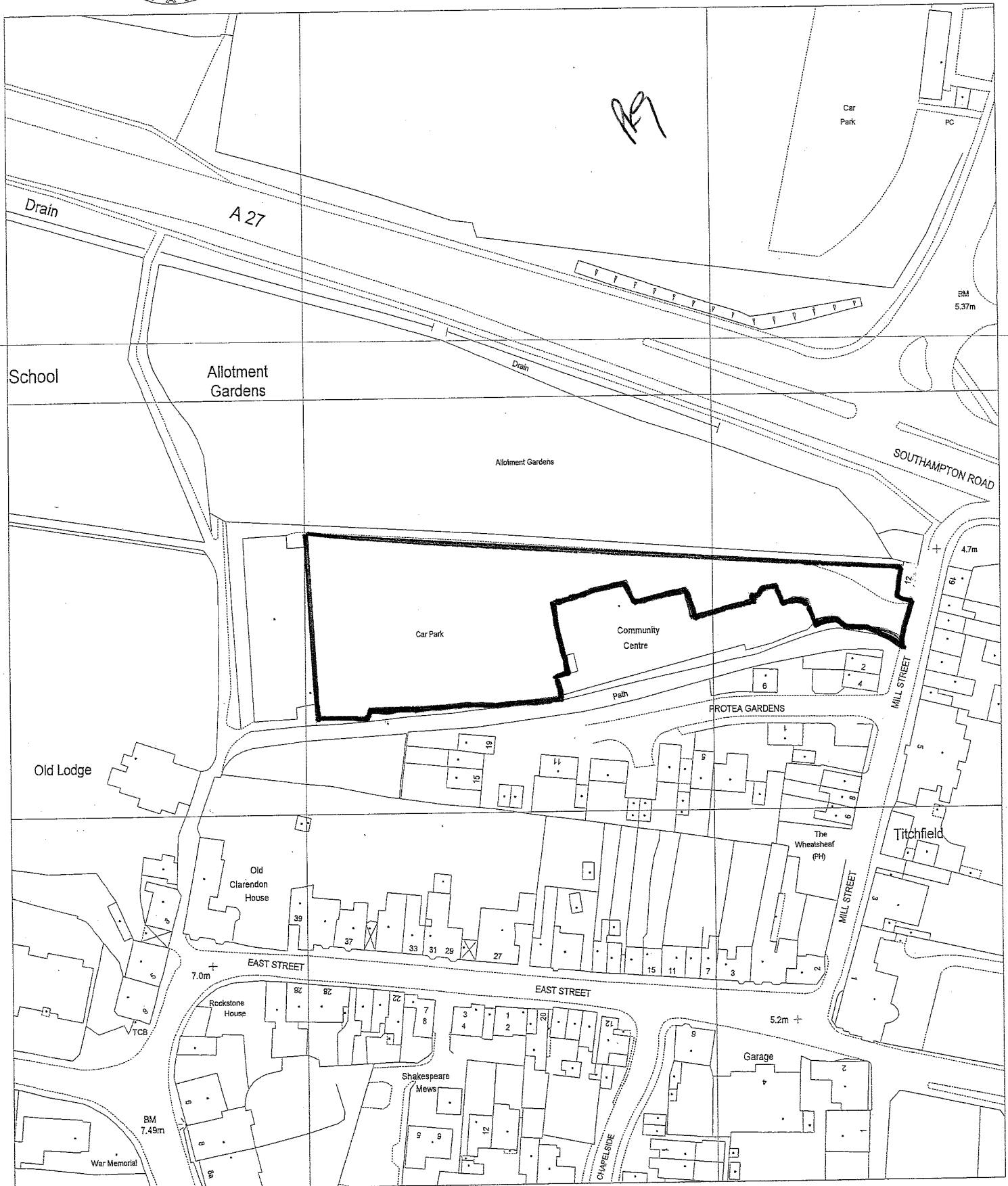

Titchfield Community Centre Car Park

Dwg. No. **E/1630**

Date 13th February 2001

APPENDIX A

Scale 1:1250

Reproduced from the Ordnance Survey Landline Data with the permission of Her Majesty's Stationery Office. © Crown Copyright. Unauthorised reproduction breaks Crown copyright and may lead to prosecution or civil proceedings Fareham Borough Council LA 077976



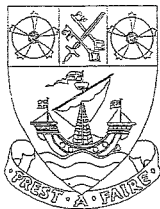

# FAREHAM BOROUGH COUNCIL

PO BOX 82 CIVIC OFFICES CIVIC WAY FAREHAM PO16 7TT



Sarisbury Community Centre Car Park

Dwg. No. **E/1627**

APPENDIX A

Date 15th February 2001

Scale 1:500

Reproduced from the Ordnance Survey Landline Data with the permission of Her Majesty's Stationery Office. © Crown Copyright  
Unauthorised reproduction breaks Crown copyright  
and may lead to prosecution or civil proceedings  
Fareham Borough Council LA 077976



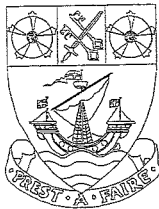

# FAREHAM BOROUGH COUNCIL

PO BOX 82 CIVIC OFFICES CIVIC WAY FAREHAM PO16 7TT

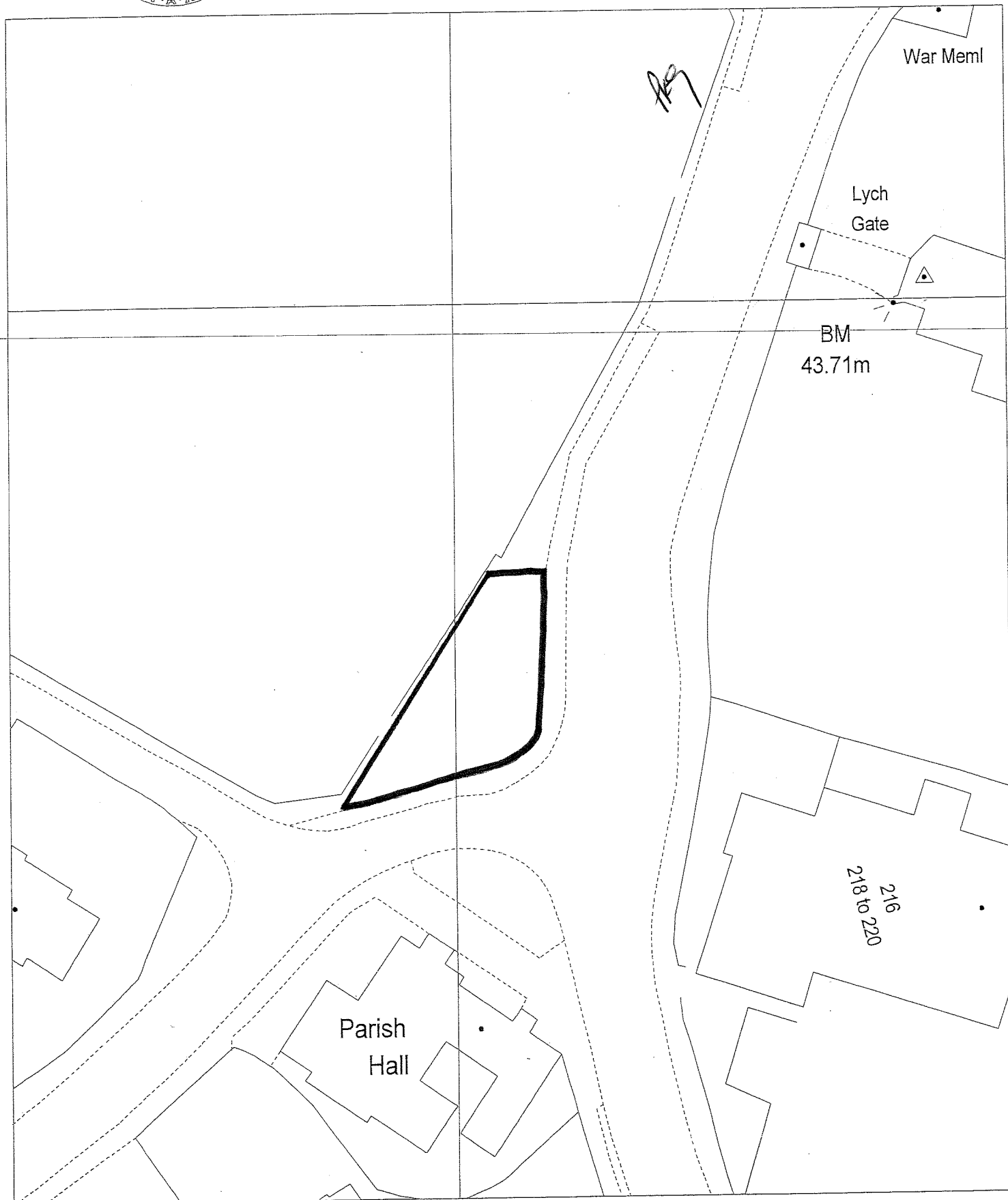

Car Park Adjacent to Parish Hall  
Sarisbury Green

Dwg. No. **E/1620**

APPENDIX A

Date 26th February 2001

Scale 1:500

Reproduced from the Ordnance Survey Landline Data with the permission of Her Majesty's Stationery Office. © Crown Copyright. Unauthorised reproduction breaks Crown copyright and may lead to prosecution or civil proceedings. Fareham Borough Council LA 077976





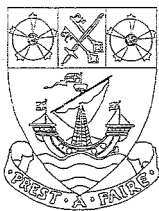

# FAREHAM BOROUGH COUNCIL

PO BOX 82 CIVIC OFFICES CIVIC WAY FAREHAM PO16 7TT

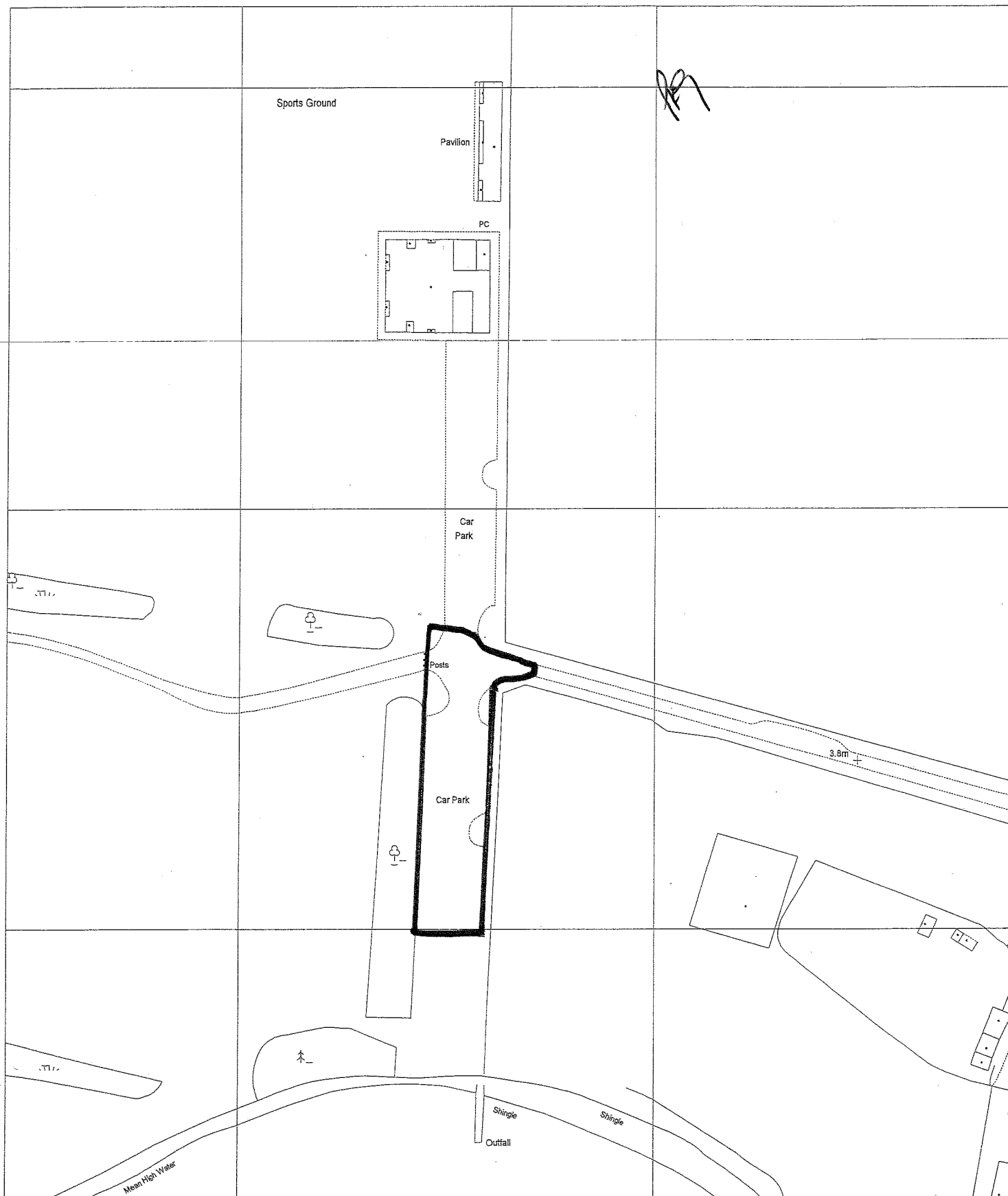

Wicor Recreation Car Park

Dwg. No. **E/1635**

APPENDIX A

Date 13th February 2001

Scale 1:1250

Reproduced from the Ordnance Survey Landline Data with the permission of Her Majesty's Stationery Office. © Crown Copyright  
Unauthorised reproduction breaks Crown copyright  
and may lead to prosecution or civil proceedings  
Fareham Borough Council LA 07/976





# FAREHAM BOROUGH COUNCIL

PO BOX 82 CIVIC OFFICES CIVIC WAY FAREHAM PO16 7TT



Mill Lane, Titchfield, Recreation  
Ground Car Park

Dwg. No. **E/1631**

Date 15th February 2001

APPENDIX A

Scale 1:500

Reproduced from the Ordnance Survey Landline Data with the permission of Her Majesty's Stationary Office. © Crown Copyright. Unauthorised reproduction breaks Crown copyright and may lead to prosecution or civil proceedings Fareham Borough Council LA 077976



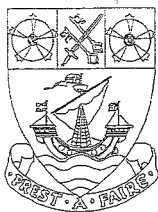

# FAREHAM BOROUGH COUNCIL

PO BOX 82 CIVIC OFFICES CIVIC WAY FAREHAM PO16 7TT



Mill Lane Car Park, Titchfield  
(adjacent to Tennis Courts)

Dwg. No. **E/1640**

APPENDIX A

Date 15th February 2001

Scale 1:500

Reproduced from the Ordnance Survey Landline Data with the permission of Her Majesty's Stationary Office. © Crown Copyright. Unauthorised reproduction breaks Crown copyright and may lead to prosecution or civil proceedings. Fareham Borough Council LA 077976



# SCHEDULE 6

1	2	3	4	5	6
<u>Name of parking place</u>	<u>Classes of vehicle</u>	<u>Position in which vehicle may wait</u>	<u>Maximum period for which vehicles may wait</u>	<u>Price</u>	<u>Parking Tickets Period</u>
Multi-storey car park Osborn Road, Fareham Drawing No. E/1601	<p>All vehicles except:-</p> <p>a) goods vehicles exceeding 1525kg unladen weight, and</p> <p>b) passenger vehicles adapted to carry more than 12 passengers, exclusive of the driver; and</p> <p>c) motor cycles; and</p> <p>d) trailers.</p>	Wholly within a parking bay not reserved for any other class of vehicle or person	24 hours	<p>70p</p> <p>£1.40</p> <p>£2.10</p> <p>£2.80</p> <p>£3.50</p> <p>£10.00</p>	<p>Up to 1 hour</p> <p>Over 1 hour and up to 2 hours</p> <p>Over 2 hours and up to 3 hours</p> <p>Over 3 hours and up to 4 hours</p> <p>Over 4 hours and up to 5 hours</p> <p>Over 5 hours</p>
Multi-storey car park Civic Way, Fareham Drawing No. E/1592	<p>All vehicles except:-</p> <p>e) goods vehicles exceeding 1525kg unladen weight, and</p> <p>f) passenger vehicles adapted to carry more than 12 passengers, exclusive of the driver; and</p> <p>g) motor cycles; and</p> <p>h) trailers.</p>	Wholly within a parking bay not reserved for any other class of vehicle or person	24 hours	<p>70p</p> <p>£1.40p</p> <p>£2.10p</p> <p>£2.80p</p> <p>£3.50p</p> <p>£10.00p</p>	<p>Up to 1 hour</p> <p>Over 1 hour and up to 2 hours</p> <p>Over 2 hours and up to 3 hours</p> <p>Over 3 hours and up to 4 hours</p> <p>Over 4 hours and up to 5 hours</p> <p>Over 5 hours</p>

1	2	3	4	5	6
<u>Name of parking place</u>	<u>Classes of vehicle</u>	<u>Position in which vehicle may wait</u>	<u>Maximum period for which vehicles may wait</u>	<u>Price</u>	<u>Parking Tickets Period</u>
Market Quay car park Harper Way, Fareham Drawing No. ET/0156/1/A	All vehicles except:- i) goods vehicles exceeding 1525kg unladen weight, and j) passenger vehicles adapted to carry more than 12 passengers, exclusive of the driver, and k) trailers	Wholly within a parking bay not reserved for any other class of vehicle or person. Solo motor cycles may be parked only within a parking bay marked "motor cycles only"	24 hours	£1.00p £2.00p £3.00p £4.00p £5.00p £10.00p	Up to 1 hour Over 1 hour and up to 2 hours Over 2 hours and up to 3 hours Over 3 hours and up to 4 hours Over 4 hours and up to 5 hours Over 5 hours



# FAREHAM BOROUGH COUNCIL

PO BOX 82 CIVIC OFFICES CIVIC WAY FAREHAM PO16 7TT

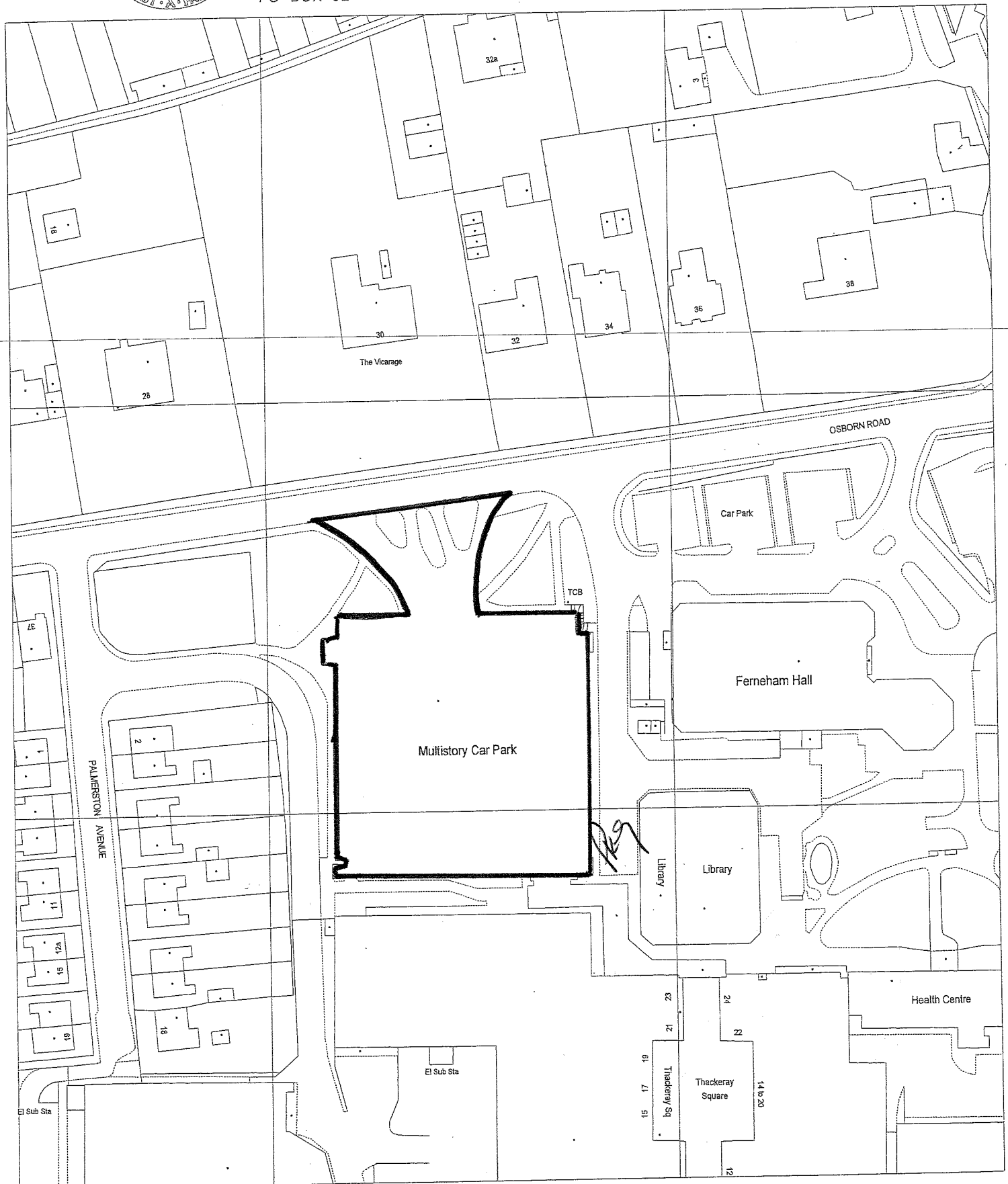

Multistorey Car Park, Osborn Road

Dwg. No.	<b>E/1601</b>	APPENDIX A
Date	23rd February 2001	Scale 1:1250

Reproduced from the Ordnance Survey Landline Data with the permission of Her Majesty's Stationery Office. © Crown Copyright. Unauthorised reproduction breaks Crown copyright and may lead to prosecution or civil proceedings Fareham Borough Council LA 07876



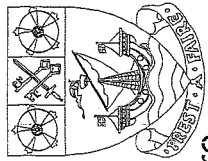

# FAREHAM BOROUGH COUNCIL

Health Centre

PO BOX 82 CIVIC OFFICES CIVIC WAY FAREHAM PO16 7TT  
Government Offices

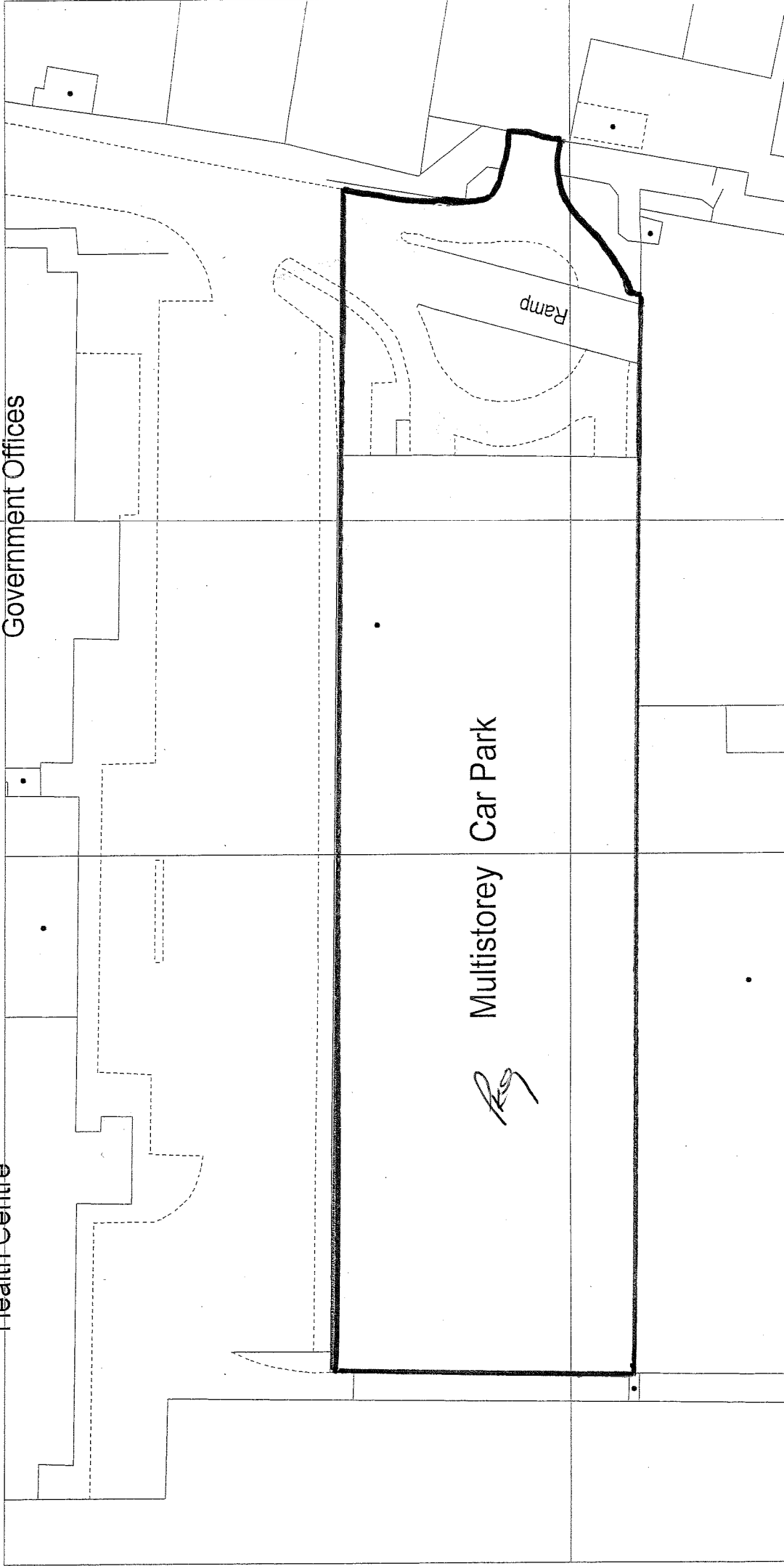

Multistorey Car Park

*Res*

Multistorey Car Park, Civic Way		Ref. <i>E/1592</i>	APPENDIX A
		Scale 1:500	Date 26th February 2001
		Reproduced from the Ordnance Survey Landline Data with the permission of Her Majesty's Stationary Office. © Crown Copyright. Unauthorised reproduction breaks Crown copyright and may lead to prosecution or civil proceedings. Fareham Borough Council LA 07/976	



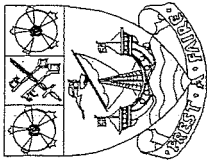

# FAREHAM BOROUGH COUNCIL

PO BOX 82 CIVIC OFFICES CIVIC WAY FAREHAM PO16 7TY

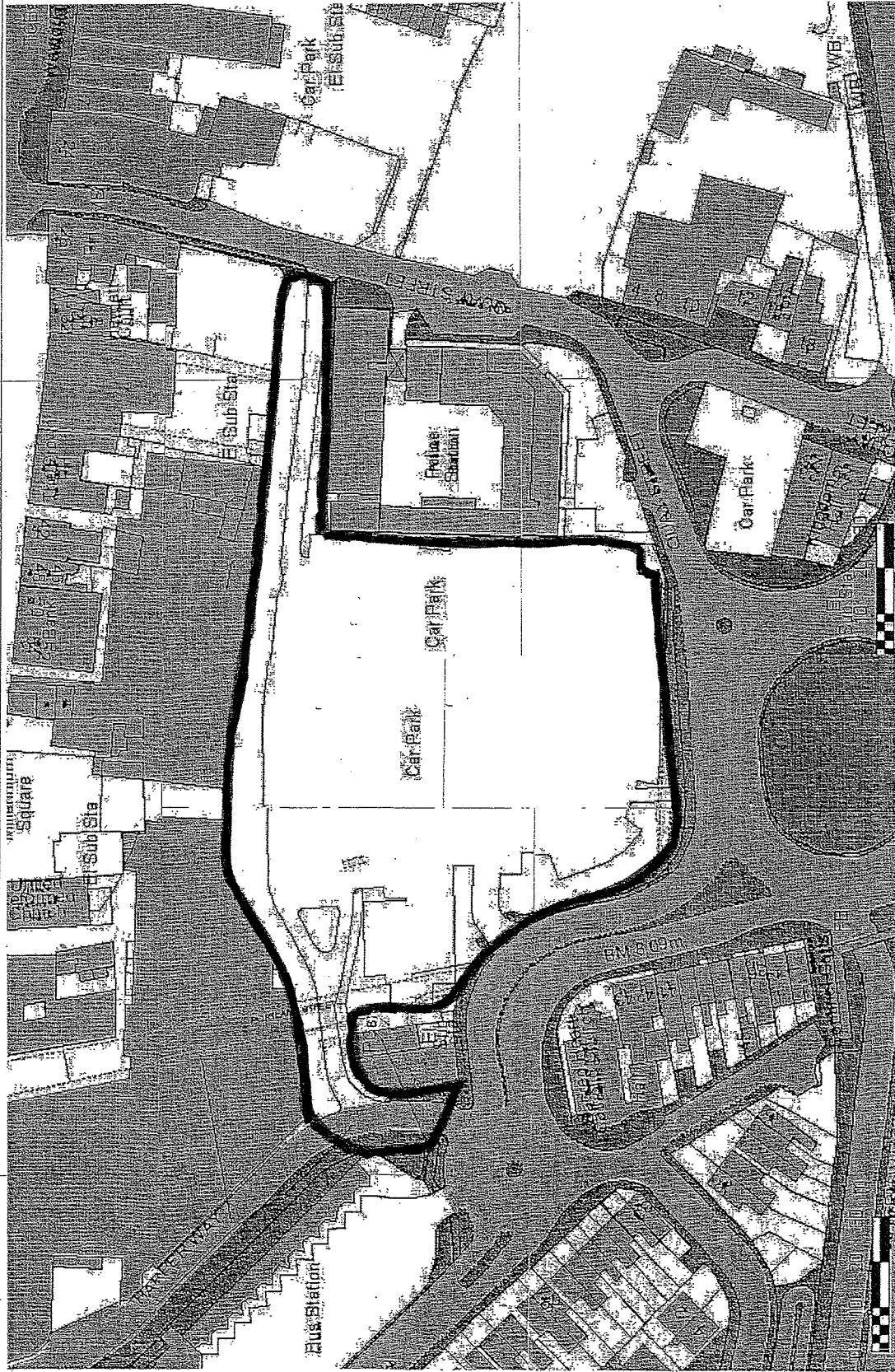

MARKET QUAY CAR PARK

Rg

Rev	Amendment	By	Chkd	Date	Appd	Drawn By	Date	Checked By	Date	Approved By	Date
						A. BROWN	1/1/105				
Drawing No. <b>ET/0156/1/A</b>											
Scale											
Rev. <b>A</b>											
Revised from the Original Drawing by the permission of the Mayor's Survey Office, © Crown Copyright. Unauthorised reproduction breaks Crown copyright and may lead to prosecution or civil proceedings. Fareham Borough Council LA 077016											





## SCHEDULE 7

### VARIATION ORDERS REVOKED

The Borough of Fareham (Off Street Parking Places) Order 1993 (Variation) No. 1  
Order 1993

The Borough of Fareham (Off Street Parking Places) Order 1993 (Variation) No. 2  
Order 1996

The Borough of Fareham (Off Street Parking Places) Order 1993 (Variation) No. 1  
Order 1997

The Borough of Fareham (Off Street Parking Places) Order 1993 (Variation) No. 1  
Order 1998

The Borough of Fareham (Off Street Parking Places) Order 1993 (Variation) No. 1  
Order 1999

The Borough of Fareham (Off Street Parking Places) Order 1993 (Variation) No. 1  
Order 2000

The Borough of Fareham (Off Street Parking Places) Order 1993 (Variation) No. 1  
Order 2003

The Borough of Fareham (Off Street Parking Places) Order 1993 (Variation) No. 2  
Order 2003

The Borough of Fareham (Off Street Parking Places) Order 1993 (Variation) No. 1  
Order 2004

The Borough of Fareham (Off Street Parking Places) Order 1993 (Variation) No. 1  
Order 2005

The Borough of Fareham (Off Street Parking Places) Order 1993 (Variation) No. 2  
Order 2005