

BOROUGH OF EASTLEIGH

THE BOROUGH OF EASTLEIGH (EASTLEIGH TOWN CENTRE) (AMENDMENT NO.6) ORDER 2010

The Council of the Borough of Eastleigh (hereinafter referred to as "the Council") pursuant to arrangements made under Section 19 of the Local Government Act 2000 with the Hampshire County Council in exercise of the powers of the said County Council under Sections 1, 2 and 4 of the Road Traffic Regulation Act 1984 ("the Act") and Part IV of Schedule 9 to the Act, and of all other enabling powers, and after consultation with the Chief Officer of Police in accordance with Part III of Schedule 9 to the Act hereby makes the following Order:-

Commencement and Citation

1. This Order shall come into operation on 29 April 2010 and may be cited as "the Borough of Eastleigh (Eastleigh Town Centre) (Amendment No.6) Order 2010".

Prohibition and Restriction of Waiting

2. In this Order the Principal Order means The Borough Of Eastleigh (Eastleigh Town Centre) Consolidation Order 2008
3. The Principal Order is hereby amended as follows:

(a) After Article 9 there shall be inserted:

- 9A. Save as provided in Articles 11 and 29 of this Order no person shall except upon the direction or with the permission of a Police Constable in uniform or a civil enforcement officer cause or permit any vehicle to wait between the hours of 9.00am and 4.00pm on any day other than a Saturday or Sunday on the sides of roads or in the lengths of roads specified in the Nineteenth Schedule to this Order-

- (a) for a longer period than 1 hour; or
- (b) if a period of less than 2 hours has elapsed since the termination during the said hours of the last period of waiting (if any) of the vehicle on those sides of roads or in those lengths of roads.

(b) In the First Schedule (No Waiting at Any Time) after item numbered 17D relating to Chestnut Avenue there shall be inserted:

- | | | |
|---|-------|--|
| 17E. Chestnut Avenue (service road serving property nos. 210 – 246) | South | From the eastern closed end of the road westwards for a distance of 72 metres, including the turning head. |
|---|-------|--|

17F.	Chestnut Avenue (service road serving property nos. 210 – 246)	North	From the eastern closed end of the road westwards for a distance of 127 metres.
17G.	Chestnut Avenue (service road serving property nos. 210 – 246)	Both	From its junction with Chestnut Avenue northwards for a distance of 12 metres.
17H.	Chestnut Avenue (service road serving property nos. 210 – 246)	South	From a point opposite the eastern boundary of No. 246 Chestnut Avenue eastwards to a point opposite the eastern boundary of No. 234 Chestnut Avenue.

(c) In the First Schedule (No Waiting at Any Time) after item numbered 36 relating to Hathaway Close there shall be inserted:

36A.	Heron Square (western arm)	Both	From its junction with Nightingale Avenue northwards for a distance of 12 metres.
36B.	Heron Square (eastern arm)	Both	From its junction with Nightingale Avenue northwards for a distance of 15 metres.

(d) In the First Schedule (No Waiting at Any Time) after item numbered 42B relating to Kent Road there shall be inserted:

42Bi.	Kestrel Road	North	From the extended western kerb line of Magpie Lane westwards for a distance of 17 metres.
42Bii.	Kestrel Road	South	From the extended western kerb line of Magpie Lane westwards for a distance of 20 metres.
42Biii.	Kingfisher Road	North	From the eastern kerb line of Magpie Lane westwards for a distance of 22 metres.
42Biv.	Kingfisher Road	South	From the western kerb line of Magpie Lane westwards for a distance of 15 metres.

(e) In the First Schedule (No Waiting at Any Time) after item numbered 51 relating to Magpie Lane there shall be inserted:

51A.	Magpie Lane	West	From its junction with Nightingale Avenue northwards for a distance of 15 metres.
51B.	Magpie Lane	East	From its junction with Nightingale Avenue northwards for the entire length of the road.

51C.	Magpie Lane	West	From a point 26 metres north of the junction with Kestel Road southwards to a point 32 metres south of the same junction.
51D.	Magpie Lane	West	From the southern kerb line of Kingfisher Road southwards for a distance of 15 metres.
51E.	Magpie Lane	Both	From its junction with Nightingale Avenue southwards for a distance of 15 metres.
51F.	Magpie Lane	West	From a point 15 metres north of the northern kerb line of Chestnut Avenue northwards for a distance of 60 metres.
51G.	Magpie Lane	East	From a point 15 metres north of the northern kerb line of Chestnut Avenue northwards for a distance of 15 metres.

(f) In the First Schedule (No Waiting at Any Time) after item numbered 66B relating to Nightingale Avenue there shall be inserted:

66C.	Nightingale Avenue	North	From a point 28 metres east of its junction with the eastern arm of Heron Square westwards to a point 15 metres west of the same junction.
66D.	Nightingale Avenue	North	From a point 22 metres west of the western kerb line of Passfield Avenue westwards to a point 40 metres west of the western kerb line of Magpie Lane.
66E.	Nightingale Avenue	North	From a point 34 metres east of the eastern kerb line of the western arm of Heron Square westwards to a point 23 metres west of the western kerb line of the western arm of Heron Square.
66F.	Nightingale Avenue	South	From a point 22 metres west of the western kerb line of Passfield Avenue westwards to the western kerb line of the eastern arm of the service road at Nos.6 to 16 Nightingale Avenue.
66G.	Nightingale Avenue	South	From the eastern kerb line of the western arm of the service road at Nos. 6 to 16 Nightingale Avenue westwards to a point opposite the western boundary of No.11 Nightingale Avenue.

66H.	Service road west of Nos. 6 to 16 Nightingale Av	Both	From its junction with Nightingale Avenue and the parking area southwards to its junction with the service road which serves the rear of Nos. 2 to 22 Nightingale Avenue.
66I.	Service road east of Nos. 6 to 16 Nightingale Avenue	Both	From its junction with Nightingale Avenue and the parking area southwards to its junction with the service road which serves the rear of Nos. 2 to 22 Nightingale Avenue.
66J.	Service road rear of Nos. 6 to 16 Nightingale Avenue	South	For its entire length.
66K.	Service road rear of Nos. 6 to 16 Nightingale Avenue	North	From its junction with the western service road eastwards for a distance of 2.5 metres.
66L.	Service road rear of Nos. 6 to 16 Nightingale Avenue	North	From its junction with the eastern service road westwards for a distance of 2.5 metres.

(g) In the First Schedule (No Waiting at Any Time) after item numbered 142 relating to Woodside Avenue there shall be inserted:

143.	Wren Road	Both	From its junction with Nightingale Avenue southwards for a distance of 15 metres.
------	-----------	------	---

(h) In the Third Schedule (No Waiting Monday to Friday 8.00 am to 6.00 pm) before item numbered 1 relating to Passfield Avenue there shall be inserted:

A.	Magpie Lane	East	From a point 30 metres north of its junction with Chestnut Avenue northwards to a point 15 metres south of its junction with Nightingale Avenue.
----	-------------	------	--

(i) The following shall be added to the Seventeenth Schedule:

17. The Borough of Eastleigh (Aviary Estate, Eastleigh) Experimental Order 2008
18. The Borough of Eastleigh (Aviary Estate, Eastleigh) Experimental Order 2009

(j) After the Eighteenth Schedule the following shall be inserted:

NINETEENTH SCHEDULE
Limited waiting parking places
Monday to Friday, waiting limited to 1 hour, no return within 2 hours,
9.00am to 4.00pm

Road	Side	Description
Nightingale Avenue	South	From the western kerb line of the eastern arm of the service road serving Nos. 6 to 16 Nightingale Avenue westwards to the eastern kerb line of the western arm of the service road. Parking end on to the kerb with a parking bay length of 6 metres

Dated this day of 2010

THE COMMON SEAL of EASTLEIGH)
BOROUGH COUNCIL was hereunto)
affixed in the presence of:-)

Head of Legal & Democratic Services

DATED _____ 2010

BOROUGH OF EASTLEIGH

THE BOROUGH OF EASTLEIGH
(EASTLEIGH TOWN CENTRE)
(AMENDMENT NO.6) ORDER 2010

A R Ward
Head of Legal & Democratic Services
Eastleigh Borough Council
Civic Offices
Leigh Road
Eastleigh
Hampshire
SO50 9YN

\\EBC01-100\Users\Legal & Democratic Services\Democratic
Services\COMADMIN\TRAFFORDS\DECIM\NONCPZ\EASTLEIGH NON
CPZ\EASTLEIGH TOWN CENTRE\AMENDNO.6 AVIARY ESTATE - EXP
MADE PERM\AVIARY ESTATE EXP MADE PERM ORDER.DOC

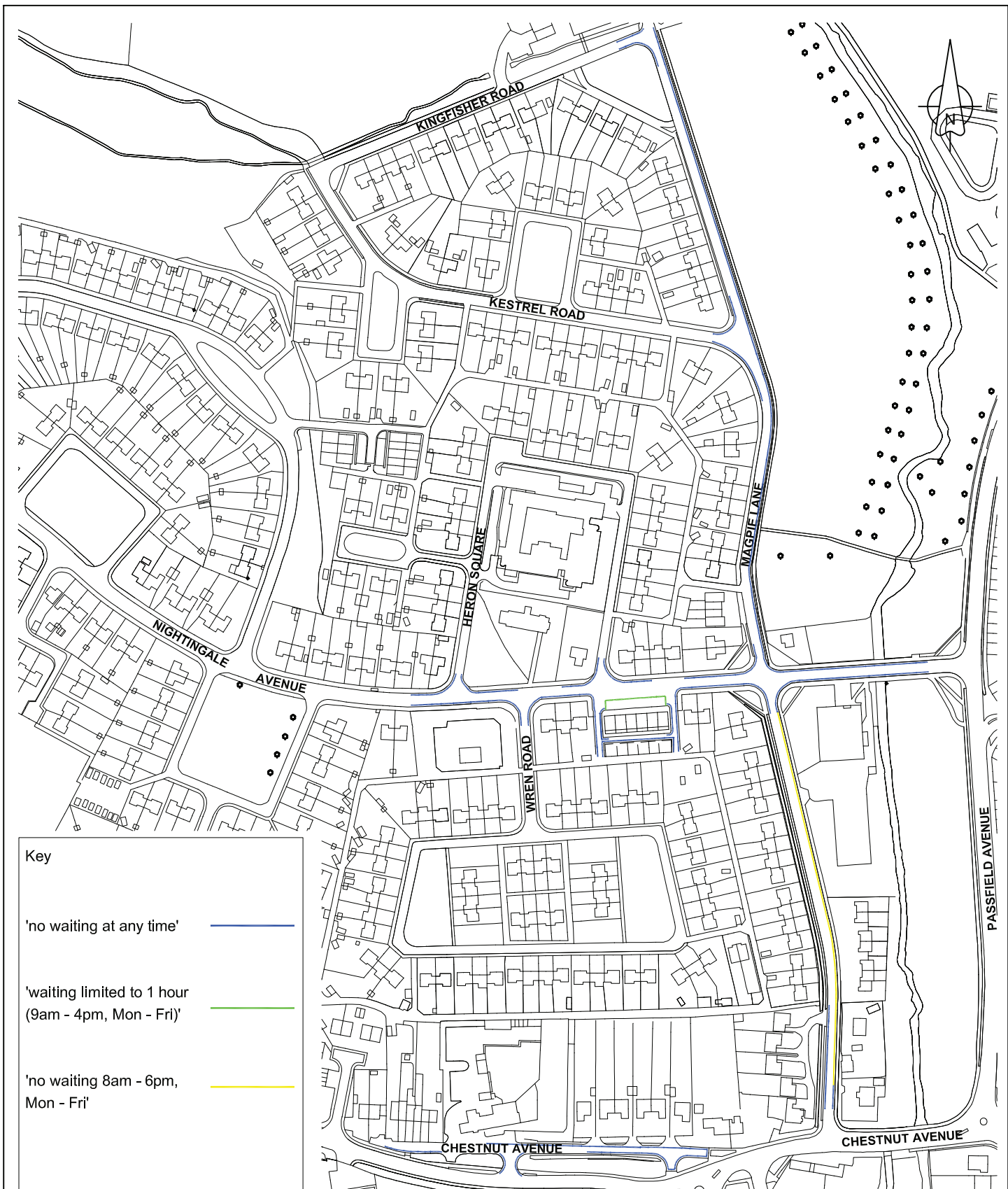

This plan contains extracts from the Ordnance Survey map with the permission of The Controller of Her Majesty's Stationery Office. Unauthorised reproduction infringes Crown copyright and may lead to prosecution or civil proceedings Licence LA077860



Duncan McVey B.Sc., C.Eng., M.I.C.E.
Head of Transportation & Engineering

Civic Offices
Lelgh Road, Eastleigh
Hampshire. SO50 9YN
Telephone: (023) 8068 8000
Fax: (023) 8062 0908
Email: engineers@eastleigh.gov.uk

**Transportation
&
Engineering**

Scheme

AVIARY ESTATE

Title

NEW PARKING RESTRICTIONS

Scale @A4

N.T.S.

Date

APR 2010

Drawn by

PG

Drawing No

E/TM/01/P/50/009

Project No

E/TM/01/P/50

Checked by

SRW