

EAST SUSSEX COUNTY COUNCIL

ROAD TRAFFIC REGULATION ACT 1984, ROAD TRAFFIC ACT 1991 &
TRAFFIC MANAGEMENT ACT 2004

The East Sussex Lewes Town (Parking Places and Waiting and Loading Restriction) Traffic Regulation Order 2014 Amendment No.1 Order 2023 (Pelham Terrace)

East Sussex County Council, in exercise of their powers under Sections 1(1), 2(1) to (4), 3(2), 4(2), 32, 35(1) and (3), 45, 49, 51, 52, 53 of, and Part IV of Schedule 9 to the Road Traffic Regulation Act 1984 ("the Act") as amended, the Road Traffic Act 1991 (as amended), Part 6 of the Traffic Management Act 2004, and of all other enabling powers and after consultation with the Chief Officer of Police in accordance with Part III of Schedule 9 to the Act hereby make the following Order:-

1. Commencement and citation

This Order may be cited as "The East Sussex (Lewes Town) (Parking Places and Waiting and Loading Restriction) Traffic Regulation Order 2014 Amendment No.1 Order 2023 (Pelham Terrace)" and shall come into effect on 6th February 2023.

2. When this Order comes into effect:

The East Sussex (Lewes Town) (Parking Places and Waiting and Loading Restriction) Traffic Regulation Order 2014, as amended, shall have effect except as hereinafter contained;

(i) The Order Plans shall be amended as follows:

The map tiles below shall be revoked	The map tiles below shall be inserted
LK107 Revision 2	LK107 Revision

THE COMMON SEAL of EAST SUSSEX)
COUNTY COUNCIL was affixed)
hereto on the 27th day of January two)
thousand and twenty three in the presence of:-)

Authorised Signatory



H & T Ctte. 2.4.74 - para 4.2 joint report of Director of
Legal & Community Services & County Engineer - para 4.

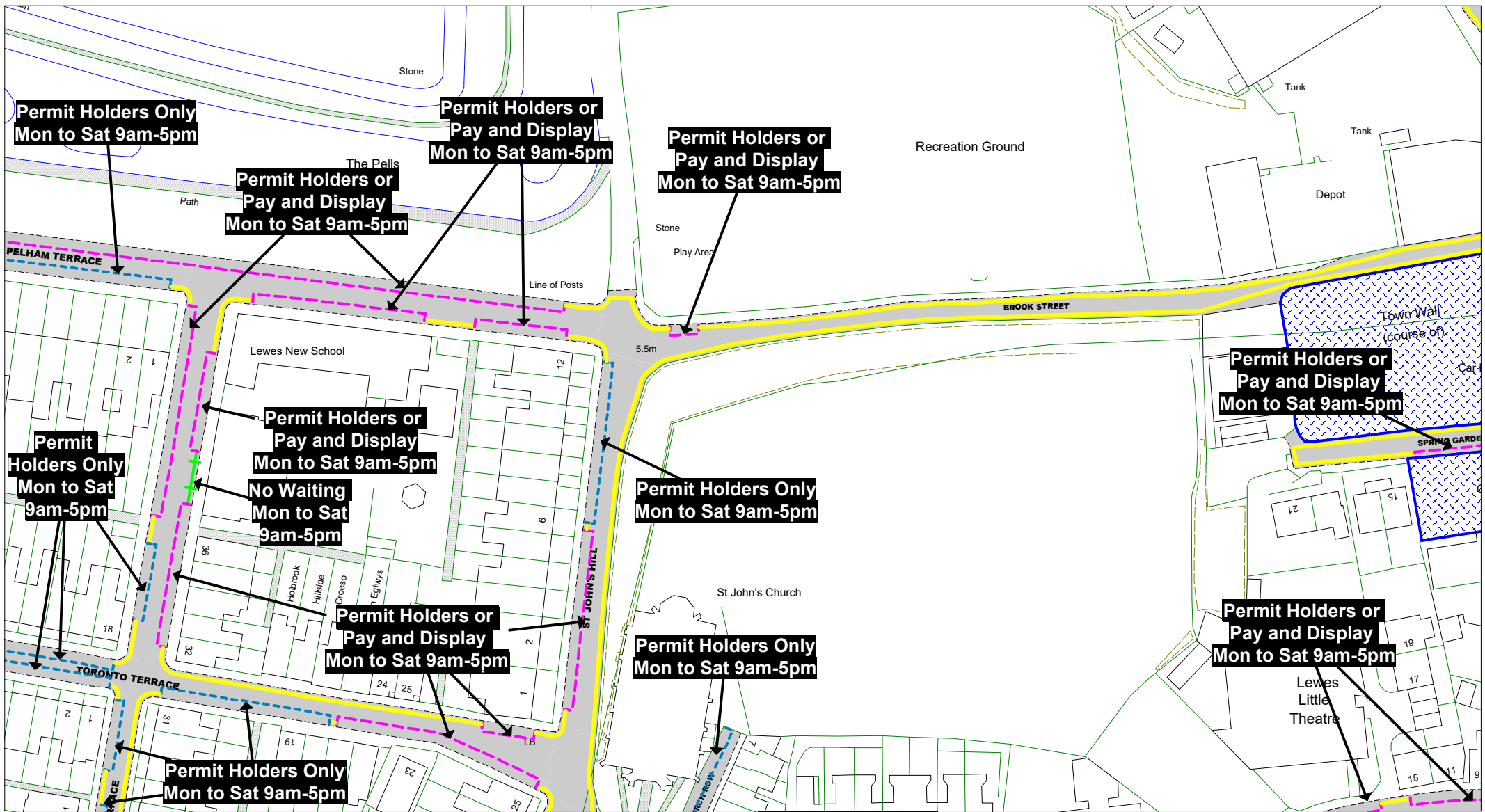

© Crown copyright. All rights reserved
 East Sussex County Council
 Licence No. 100019601 2022

East Sussex
 County Council



The East Sussex Lewes Town
 (Parking Places and Waiting and
 Loading Restriction) Traffic
 Regulation Order 2014
 Amendment No.1 Order 2023
 (Pelham Terrace)

Key to Non TRO Items

- Pedestrian Crossing (controlled area)
- Pedestrian Crossing Point
- Bus Stop/ Stand Clearway

Key to TRO Restriction Types

- No Waiting at Any Time
- No Waiting
- No Loading at Any Time
- No Loading
- Pay and Display
- Permit Holders Only
- Permit Holders or Pay and Display
- Permit Holders or Time Limited
- Limited Waiting
- Disabled Badge Holders Only

- Taxi Only
- Motorcycles Only
- Loading/ Unloading Only
- Car Club Permit Only
- No Stopping on Footway or Verge
- No Waiting Vehicles over 5 tonnes gross weight
- No Stopping On Entrance Markings
- Restricted Parking Zone No Waiting at Any Time

Key to Labels

- Permanent TRO restriction
- Non TRO item

Adjacent Map Tile

- LJ107
- LK106
- LK108
- LL107



SCALE 1 : 1000
 DATE 06/02/2023

Tile Ref: LK107
 Revision: