

EAST SUSSEX COUNTY COUNCIL

ROAD TRAFFIC REGULATION ACT 1984

**The East Sussex County Council (Lewes District) (Off-Street Parking Places)
Traffic Regulation Order 2013 (Amendment No.1) (Friend's Meeting House)
Order 2020**

East Sussex County Council, in collaboration with Lewes District Council, in exercise of their powers under sections 32, 35, 39(6) and Part IV of Schedule 9 of the Road Traffic Regulation Act 1984 (hereinafter referred to as "the Act of 1984"), as amended by the Parking Act 1989 and the Road Traffic Regulation Act 1991, Traffic Management Act 2004 and of all other enabling powers and after consultation with the Chief Officer of Police in accordance with Part III of Schedule 9 of the Act of 1984, hereby makes the following Order:

1. When this Order comes into effect The East Sussex County Council (Lewes District) (Off- Street Parking Places) Traffic Regulation Order 2013 as amended, shall have effect except as hereinafter contained.
2. In Schedule 1 introduce the following amendment: -

(a) Insert a new row for Friends Meeting House Car Park.

1	2	2.5	3	4	5	6	7	8	9	10	11	12	13
Town or Village	Name	Maximum Height	Vehicle Type	Type of Bay	User Type	Days of Use	Times of Use	Days of Charging	Times of Charging	Charging Band	Maximum length of stay (hours)	Minimum length of time between stays (hours)	Drawing ref
Lewes	Friends Meeting House Car Park		Motor	Disabled	Vehicles displaying a valid blue badge	Mon - Sat	8am – 6pm	None	None	None	2	2	CP58
					Vehicles displaying a valid permit for the bays as shown on the tariff sign	All days	All times	None	None	None	None	None	
				Specific user bay	Vehicles displaying a valid permit for the bays as shown on the signs	All days	8am – 8pm	None	None	None	None	None	
					Vehicles displaying a valid permit for the bays and a valid blue badge as shown on the signs	All days	8am – 8pm	None	None	None	None	None	

6. In Schedule 4 insert Plan Reference CP58 for Friends Meeting House

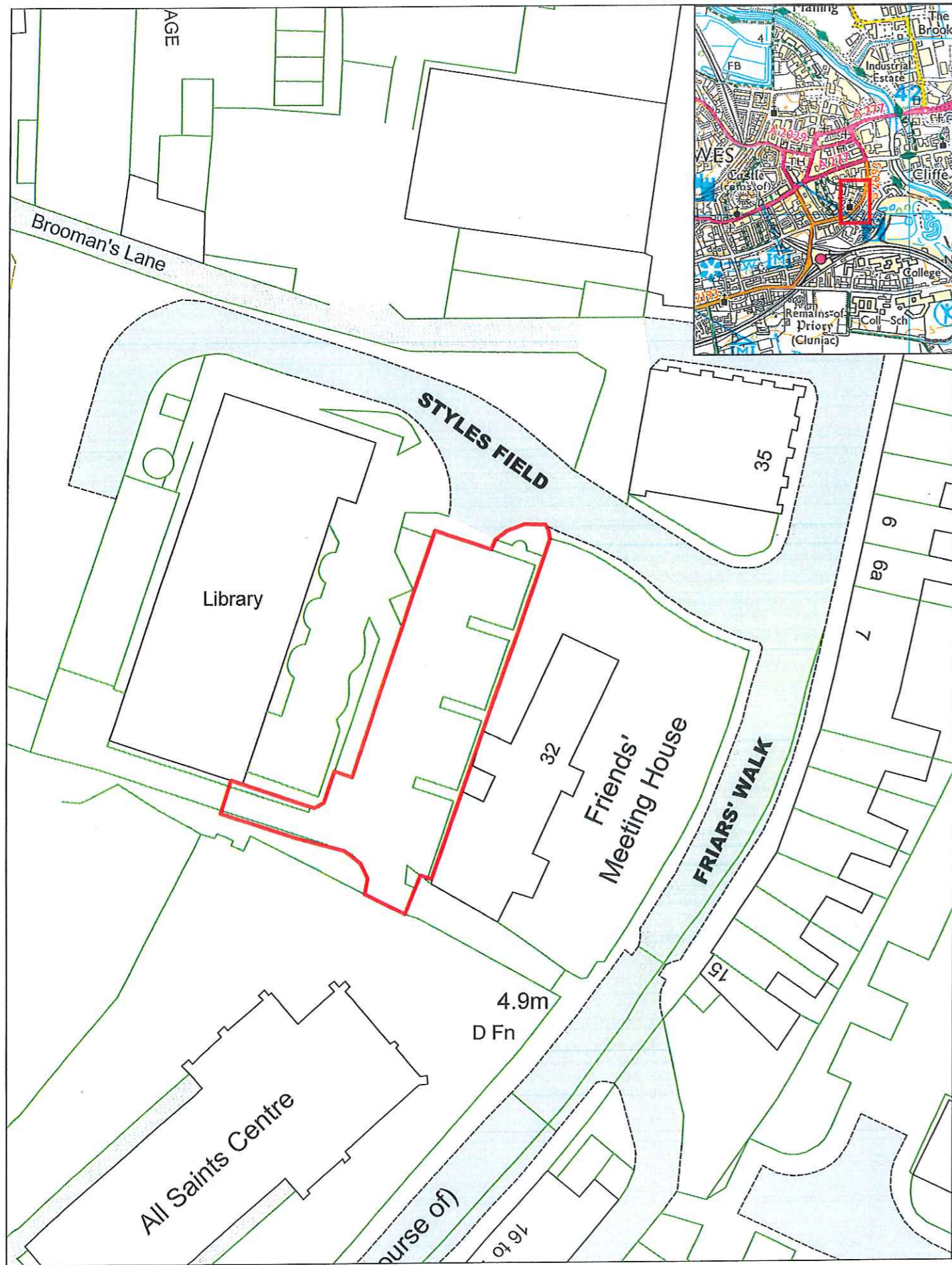

Friends Meeting House Car Park
Lewes

	N
SCALE	1:500
DATE	05/07/2018
MAP REF	CP58

3. Citation

This Order may be cited as "The East Sussex County Council (Lewes District) (Off-Street Parking Places) Traffic Regulation Order 2013 (Amendment No.1) Order 2020 and shall come into operation on 3 February 2020

kr THE COMMON SEAL of EAST SUSSEX)
COUNTY COUNCIL was affixed)
hereto on the 24th day of ~~February~~ two)
thousand and twenty in the presence of:-)



Authorised Signatory

A handwritten signature in black ink, appearing to be "R. M. S. O.", written over a horizontal line.

H & T Ctte. 2.4.74 - para 4.2 joint report of Director of
Legal & Community Services & County Engineer - para 4