

**THE COUNTY COUNCIL OF DURHAM
(NORTH ROAD & MILLBURNGATE, DURHAM CITY)
(TEMPORARY LOADING, DISABLED PARKING AND TAXI RESTRICTIONS AND
FOOTWAY CLOSURE)
ORDER 2021**

WHEREAS the County Council of Durham (hereinafter referred to as “the Council”) being the highway authority for the locality of Durham City are satisfied that both vehicular and pedestrian traffic should be prohibited/restricted on the under-mentioned length(s) of road & footway to accommodate additional temporary bus stands.

NOW THEREFORE the Council in exercise of their powers under Section 14(1) of the Road Traffic Regulation Act, 1984, as amended and of all other enabling powers, hereby make the following Order:

No person shall cause or permit any vehicular and pedestrian traffic to proceed on:

A. Prohibition of Motor Vehicles except registered buses and pedal cycles

1. 10am-midnight - In a south easterly direction from the junction with Neville Street for a distance of 115 metres

B. No Stopping Except Buses

1. 5am-midnight - The 5 no. marked Bus Stands outside nos 51-65; the 2 no. marked Bus Stands outside nos 75-80; the 2 no. Bus Stands 15 metres north of the Zebra Crossing; the 3 no Bus Stands that extend north on the western side of Millburngate from opposite the Framwellgate Waterside junction
2. 6am-midnight - The 1 no. marked Bus Stand outside nos 66-70

C. No Stopping Except Taxis

1. 6am-midnight – A 33 metre length on the northern side of the road in a south easterly direction from 12 metres south east of its junction with Millburngate
2. Midnight-5am – The 5 no. marked Bus Stands northern side of the road outside nos 51-65; the 2 no. marked Bus Stands northern side of the road outside nos 75-80; the 2 no. Bus Stands on Millburngate on the western side of the road 15 metres north of the Zebra Crossing; the 3 no Bus Stands that extend north on the western side of Millburngate from opposite the Framwellgate Waterside junction

D. No Stopping Except Loading

1. A 17 metre length on the southern side of the road outside nos 19a-c
2. A 12 metre length that extends south easterly on the northern side of the road from the south eastern side of the restriction in C.1
3. Midnight-10am – a 20 metre length northern side of the road marked outside nos 71-73
4. Midnight-6am - a 33 metre length in a south easterly direction from 12 metre south east of its junction with Millburngate; the 1 no. marked Bus Stand outside nos 66-70

E. No Stopping Except Blue Badge Holders

1. On the eastern side of Millburngate southwards for 20 metre from 6 metre south of the junction with Framwellgate Waterside: 3 hours max stay with no return before 6pm

F. Footway Closure to pedestrians

1. A 60metre length on the southern side between nos 20-27 (outside the Bus Station)

This Order may be cited as the County Council of Durham (North Road & Millburngate, Durham City) (Temporary Loading, Disabled Parking and Taxi Restrictions and Footway Closure) Order 2021 and shall come into force on Monday 18th January 2021.

**MADE THIS 15TH DAY OF JANUARY 2021 BY
THE AFFIXING OF THE COMMON SEAL OF THE COUNTY COUNCIL
OF DURHAM BY ORDER:**

AS done

**AUTHORISED SIGNATORY
(A PERMANENT OFFICER OF THE COUNTY COUNCIL)**

Anita Harvey Solicitor



DURHAM BUS STATION PROPOSED FOOTPATH CLOSURE SCALE 1:500 @ A4

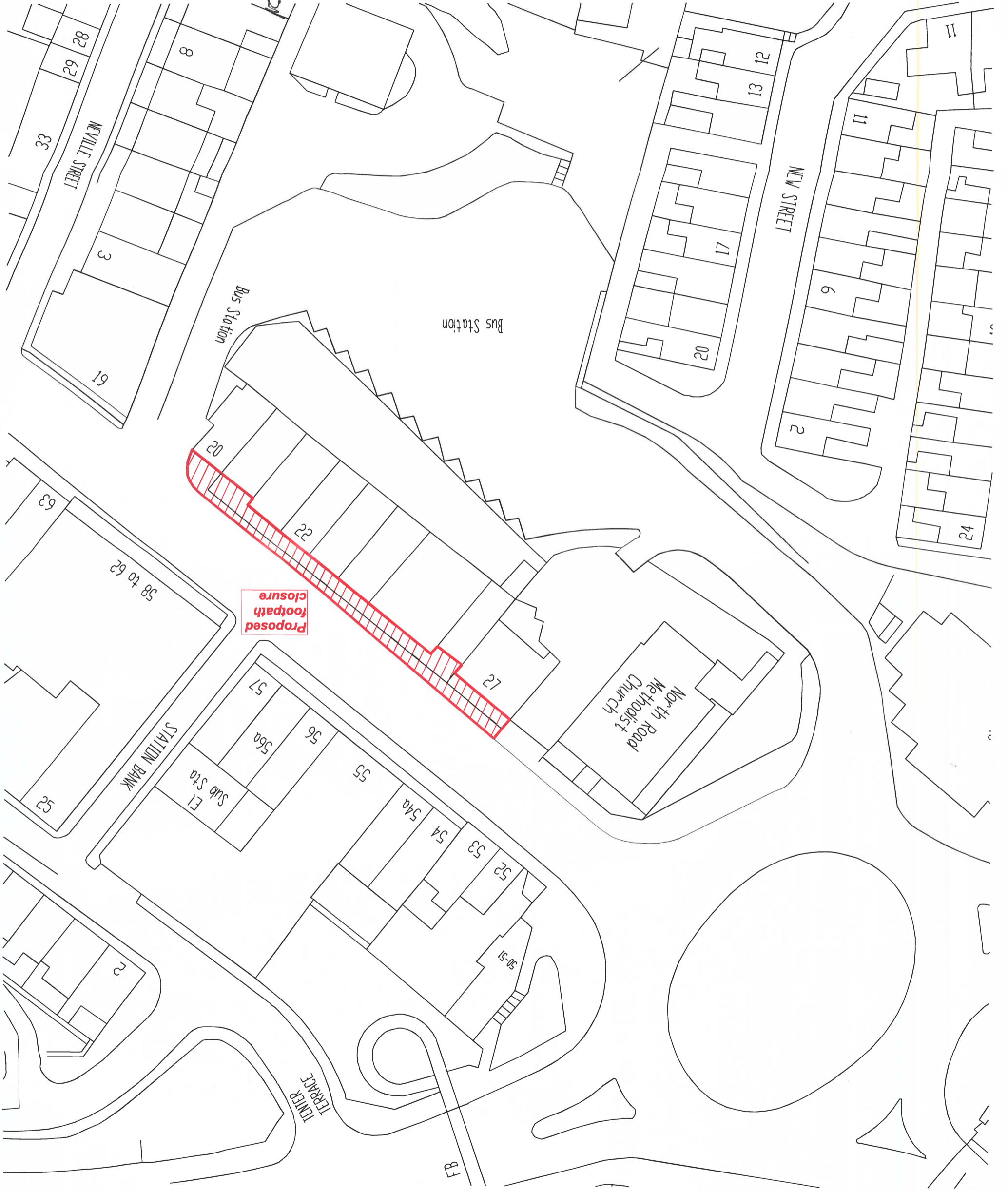

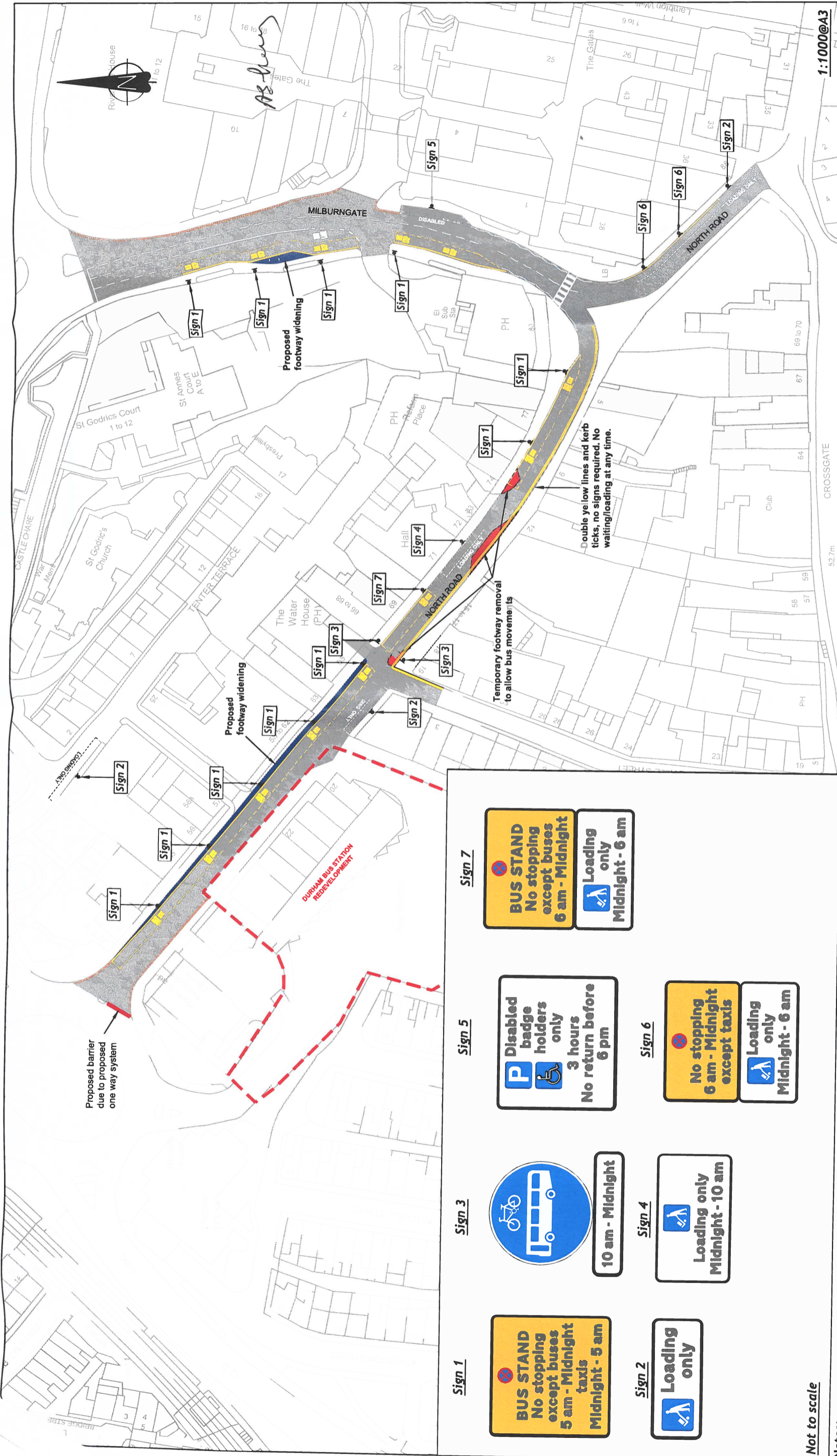

1:1000@A3

Durham County Council
STRATEGIC TRAFFIC MANAGEMENT
CORPORATE DIRECTOR OF REGENERATION & LOCAL SERVICES
 COUNTY HALL, DURHAM, DH1 1TA

Project: Durham Bus Station Reconstruction
 Drawing: Traffic Signs
 Scales: As shown
 Project/Drawing No.: N/A

Reproduced from Ordnance Survey material with the permission of Ordnance Survey on behalf of the Controller of Her Majesty's Stationery Office © Crown copyright. Unauthorised reproduction infringes Crown copyright and may lead to prosecution or civil proceedings. Durham County Council. LA 100049055. 2020.

Sign 1

BUS STAND
 No stopping except buses
 5 am - Midnight
 taxis
 Midnight - 5 am

Sign 2

Loading only

Sign 3

 10 am - Midnight

Sign 4

Loading only
 Midnight - 10 am

Sign 5

Disabled badge holders only
 3 hours
 No return before 6 pm

Sign 6

No stopping
 6 am - Midnight
 except taxis

Sign 7

BUS STAND
 No stopping except buses
 6 am - Midnight

Sign 7

Loading only
 Midnight - 6 am

Not to scale

Notes:

The signs shown are not exhaustive and are subject to change.

Rev. E