THE COUNTY COUNCIL OF DURHAM
(DURHAM CITY (SOUTH WEST))
(PARKING AND WAITING RESTRICTIONS) ORDER 2013
(AMENDMENT NO. 1) ORDER 2020

The County Council of Durham ("the Council") in exercise of their powers under Sections 1, 2, 4, 32 & 35 and Part IV of Schedule 9 to the Road Traffic Regulation Act 1984, as amended ("the Act") and Part 6 of the Traffic Management Act 2004, as amended and of all other enabling powers and after consultation with the Chief Officer of Police in accordance with Part III of Schedule 9 to the Act, hereby make the following Order:-

General

This Order may be cited as The County Council of Durham (Durham City South West) (Parking & Waiting Restrictions) Order 2013 (Amendment No. 2) Order 2018 and shall come into operation on the 30th day of October 2020.

Amendments

The under-noted amendments have been made to the following Order:

The County Council of Durham (Durham City South West) (Parking & Waiting Restrictions) Order 2013.

Purpose of Amendments

The following brief synopsis of amendments should be viewed in conjunction with the plans identified within the Schedules to the above Order, however the plan(s) should prevail in the event of any discrepancy:

1. To correct an administrative error plan reference DX139 has been inserted to schedule 8 of this order to read as follows:-

Schedule 8
Loading Only

Item No	Plan reference number	Item No	Plan reference number
1	DX137	2	DX138
3	DX139		

2. **Introduce No Waiting At Any Time restrictions on:**

   a. the north side of Faraday Court adjacent to the side of No. 45 Faraday Court for 34 metres plan DW136 refers.
   b. Both sides of Clay Lane and the junction with Faraday Court for 24 metres – plan DW135 Refers.
   c. North east side of the A167 from a point adjacent to the rear of No.12 Dalton Crescent and into the junction of Dalton Crescent for 64metres – plan DW135 refers.
   d. the north side of Potters Bank into the junction of Westhouse Avenue for 20m metres either side of the junction plans DW135 refers.
   e. Palatine View both side for its entire length (Summerville) for 62 metres – plan

f. the south east side of A177 from a point adjacent to Southend House in a southerly direction for 57 metres plan DY133 refers.

g. both sides of A177 from a point adjacent to No.6 Southend in a southerly direction for 721 meters – plans DX131, DX132 & DX133 refer.

h. the north west side of A177 opposite money slack layby for 36 metres plans DX131 and DW131 refer.

i. both sides of A177 from the south end of money slack layby in a southerly direction for 589 metres – plans DW129, DW130 & DW131 refer.

j. both sides of Howland's Park and Ride access road from the junction with the A177 in a generally southerly direction for 338 metres – plans DX132 and DX133 refer.

k. both sides of The Drive, Mount Oswald from the junction with the A177 for its entire length – plans DW132, DX132 & DX133 refer.

3. Introduce residential permit holders parking only Mon-Sat 8am-6pm on:

a. North west side of Durham Viaduct for 60 metres plan - DX139 refers.

b. Chevallier Court, Durham for its entire length - plans DX134, DX135 & DW134 refer.

4. Schedules

Plans DX133, DX134, DX135, DX138, DX139, DX133 have been amended to reflect the changes to those restrictions noted in Article 3 above. Where these plans are referenced in the Schedules to the Order described in Article 2 above, new plans DW129, DW130, DW131, DW132, DW134, DW135, DW136, DX131, DX132 bearing the seal date as at the date of this Amendment Order have been inserted.

Saving

1. In so far as any provision of this Order conflicts with any provision which is contained in an Order made or having effect as if made under the Act or by or under any other enactment then the provisions of this Order shall prevail.

2. The prohibitions and restrictions imposed by this Order shall be in addition to and not in derogation from any restriction or requirement imposed by any regulations made or having effect as if made under the Act or by or under any other enactment.

MADE THIS 16th DAY OF OCTOBER 2020 BY THE AFFIXING OF THE COMMON SEAL OF THE COUNTY COUNCIL OF DURHAM BY ORDER:

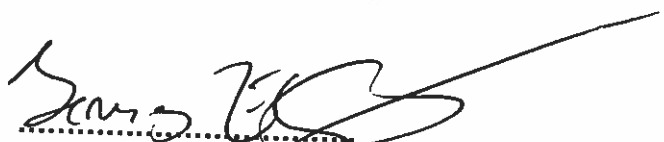

AUTHORISED SIGNATORY
(A PERMANENT OFFICER OF THE COUNTY COUNCIL)

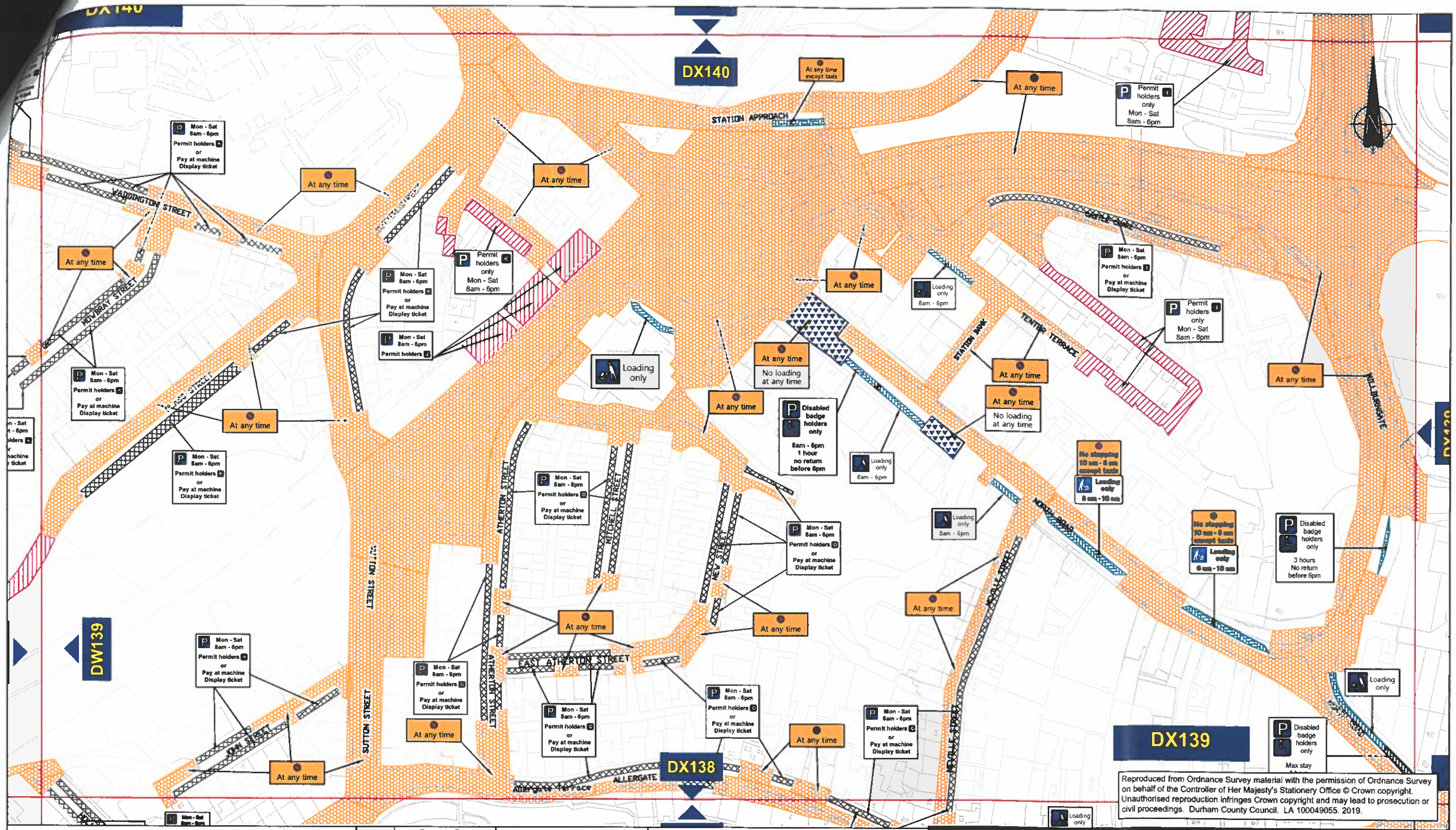

Reproduced from Ordnance Survey material with the permission of Ordnance Survey on behalf of the Controller of Her Majesty's Stationery Office © Crown copyright. Unauthorised reproduction infringes Crown copyright and may lead to prosecution or civil proceedings. Durham County Council. LA 100049055. 2019.

Key to Types of Restriction

- Permit Holders Only
- No Waiting At Any Time
- Pay and Display and Permit holders
- No Waiting And No Loading At Any Time
- Restricted Bay

Rev/ Amdt	Drawn By		Approved By			Description Of Amendments
	Name	Date	Name	Date	Sign	
	P.Broxton	Dec 19				

PATH:

Durham County Council

STRATEGIC TRAFFIC MANAGEMENT

CORPORATE DIRECTOR OF REGENERATION & LOCAL SERVICES

COUNTY HALL, DURHAM. DH1 5UQ

Project: Durham City SW

Drawing: Final

Scales: 1/1250 @ A3

Project/Drawing No.: DX139

Rev.

Reproduced from Ordnance Survey material with the permission of Ordnance Survey on behalf of the Controller of Her Majesty's Stationery Office © Crown copyright. Unauthorised reproduction infringes Crown copyright and may lead to prosecution or civil proceedings. Durham County Council. LA 100049055. 2019.

Key to Types of Restriction

No Waiting At Any Time

XXXXX Individual Reference Number

Rev/ Amdt	Drawn By		Approved By			Description Of Amendments
	Name	Date	Name	Date	Sign	
	P.Broxton	Nov 19				

PATH:

Durham County Council

STRATEGIC TRAFFIC MANAGEMENT

CORPORATE DIRECTOR OF REGENERATION & LOCAL SERVICES

COUNTY HALL, DURHAM. DH1 5UQ

Project: Durham City SW

Drawing: Final

Scales: 1/1250 @ A3

Project/Drawing No.: DY133

Rev.

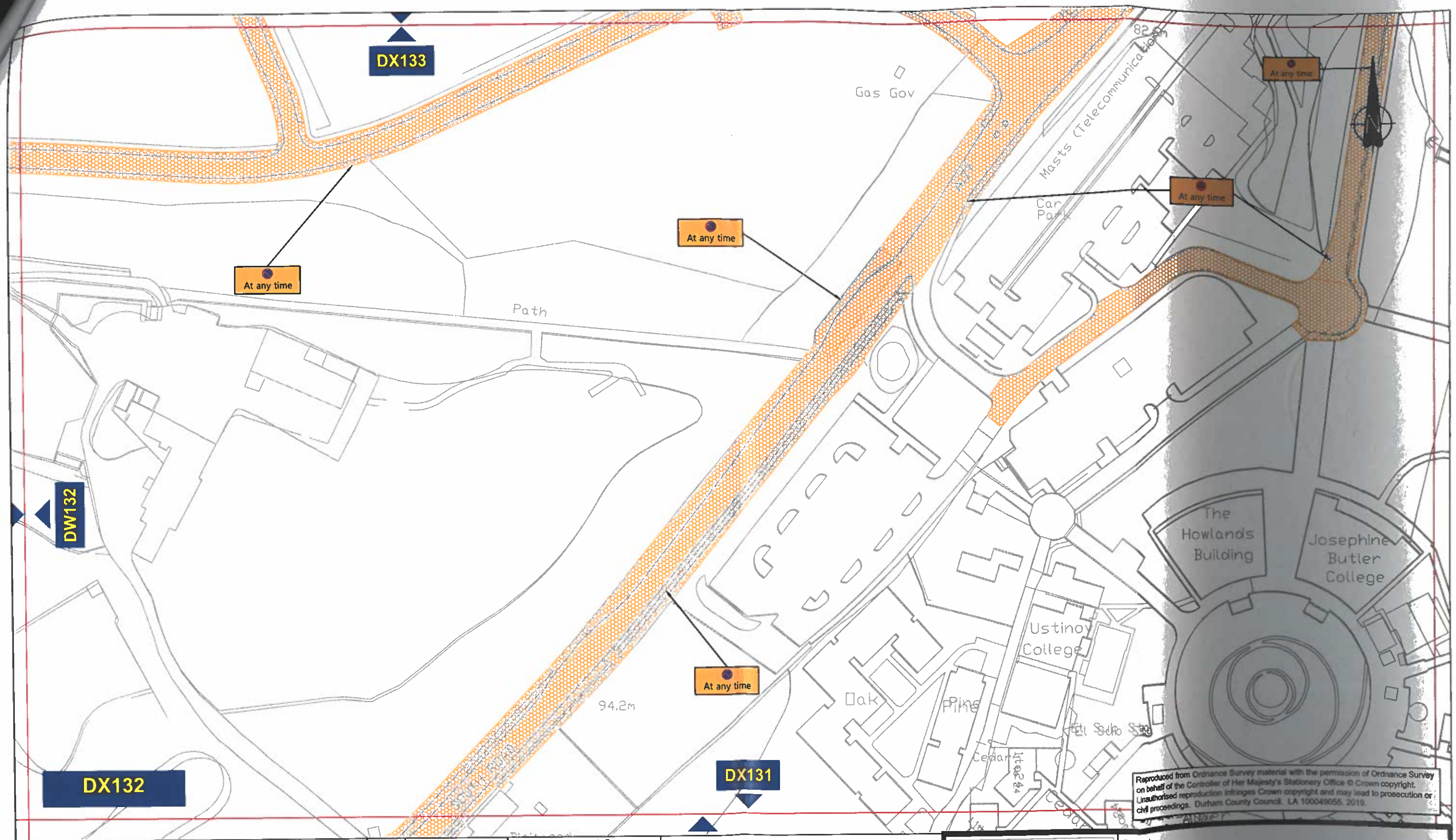

Key to Types of Restriction

No Waiting At Any Time

XXXXX Individual Reference Number

Rev/ Amdt	Drawn By		Approved By			Description Of Amendments
	Name	Date	Name	Date	Sign	
	P.Broxton	Nov 19				

PATH:

Durham County Council

STRATEGIC TRAFFIC MANAGEMENT

CORPORATE DIRECTOR OF REGENERATION & LOCAL SERVICES

COUNTY HALL, DURHAM. DH1 5UQ

Project: Durham City SW

Drawing: Final

Scales: 1 / 1250 @ A3

Project/Drawing No.: DX132

Rev.

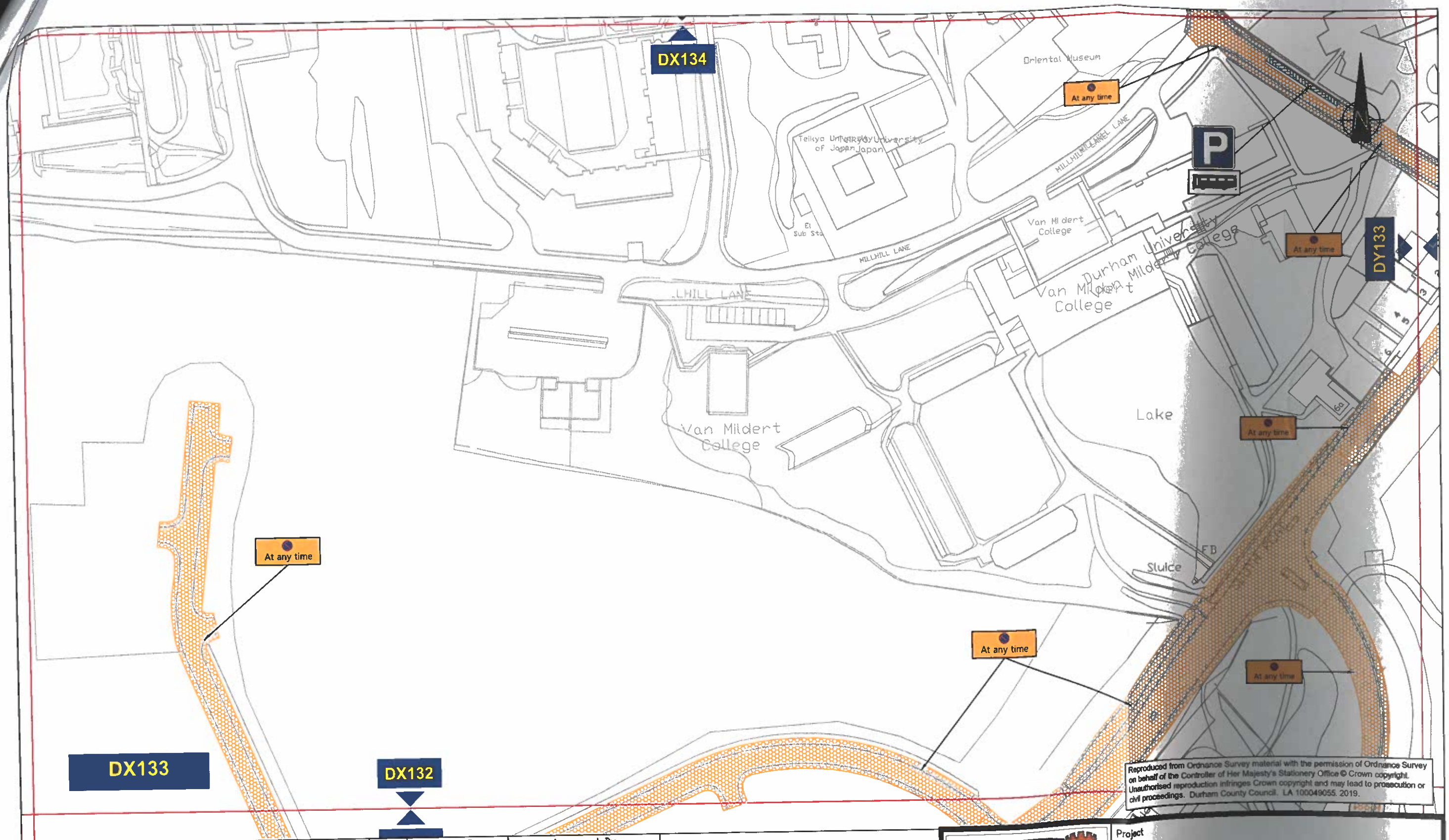

Key to Types of Restriction

- No Waiting At Any Time
- Restricted Bay
- XXXXX Individual Reference Number

Rev/ Amdt	Drawn By		Approved By			Description Of Amendments
	Name	Date	Name	Date	Sign	
	P.Broxton	Nov 19				

Durham County Council

STRATEGIC TRAFFIC MANAGEMENT
CORPORATE DIRECTOR OF
REGENERATION & LOCAL SERVICES
COUNTY HALL, DURHAM. DH1 5UQ

Project: Durham City SW

Drawing: Final

Scales: 1/1250 @ A3

Project/Drawing No.: DX133

Rev.

PATH:

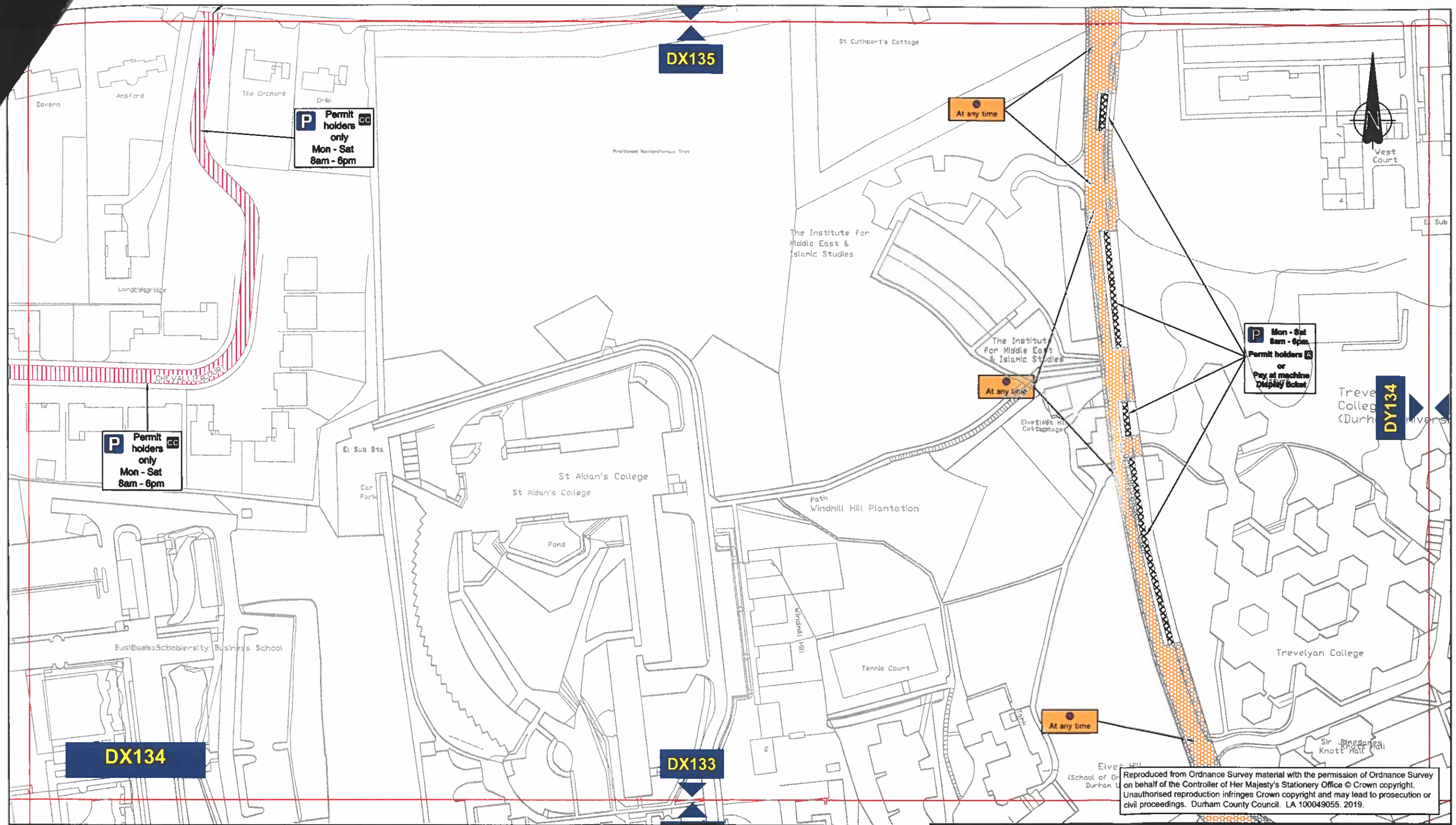

Key to Types of Restriction

- Permit Holders Only
- No Waiting At Any Time
- Pay and Display and Permit holders
- XXXXX Individual Reference Number

Rev/ Amdt	Drawn By		Approved By			Description Of Amendments
	Name	Date	Name	Date	Sign	
	P.Broxton	Dec 19				

PATH:

Durham County Council

STRATEGIC TRAFFIC MANAGEMENT

CORPORATE DIRECTOR OF REGENERATION & LOCAL SERVICES

COUNTY HALL, DURHAM. DH1 5UQ

Project: Durham City SW

Drawing: Final

Scales: 1/1250 @ A3

Project/Drawing No.: DX134

Rev.

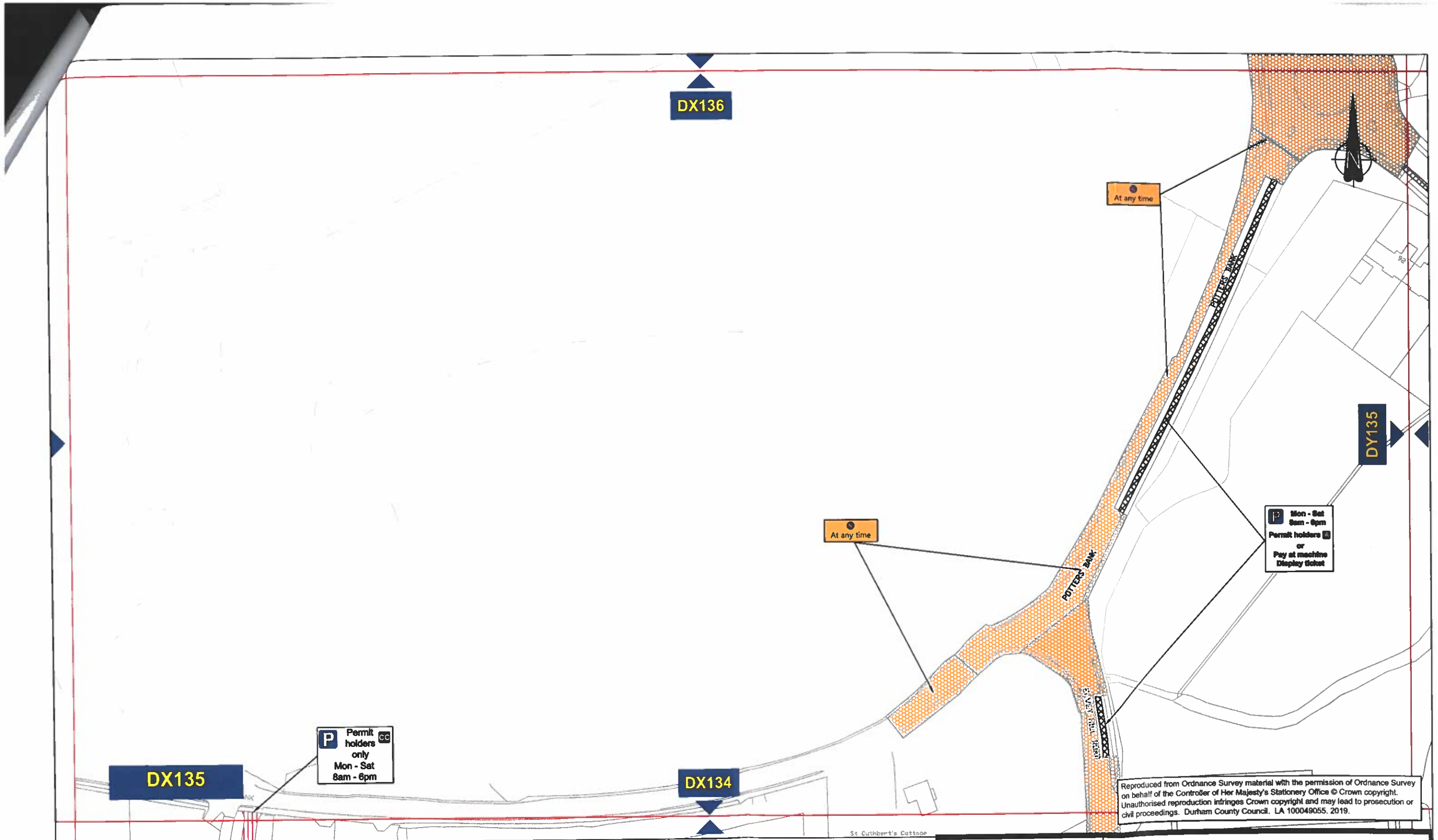

Reproduced from Ordnance Survey material with the permission of Ordnance Survey on behalf of the Controller of Her Majesty's Stationery Office © Crown copyright. Unauthorised reproduction infringes Crown copyright and may lead to prosecution or civil proceedings. Durham County Council. LA 100049055. 2019.

Key to Types of Restriction

- Permit Holders Only
- No Waiting At Any Time
- Pay and Display and Permit holders
- XXXXX Individual Reference Number

Rev/ Amdt	Drawn By		Approved By			Description Of Amendments
	Name	Date	Name	Date	Sign	
	P.Broxton	Dec 19				

PATH:

Durham County Council

STRATEGIC TRAFFIC MANAGEMENT

CORPORATE DIRECTOR OF REGENERATION & LOCAL SERVICES

COUNTY HALL, DURHAM. DH1 5UQ

Project: Durham City SW

Drawing: Final

Scales: 1/1250 @ A3

Project/Drawing No.: DX135

Rev.

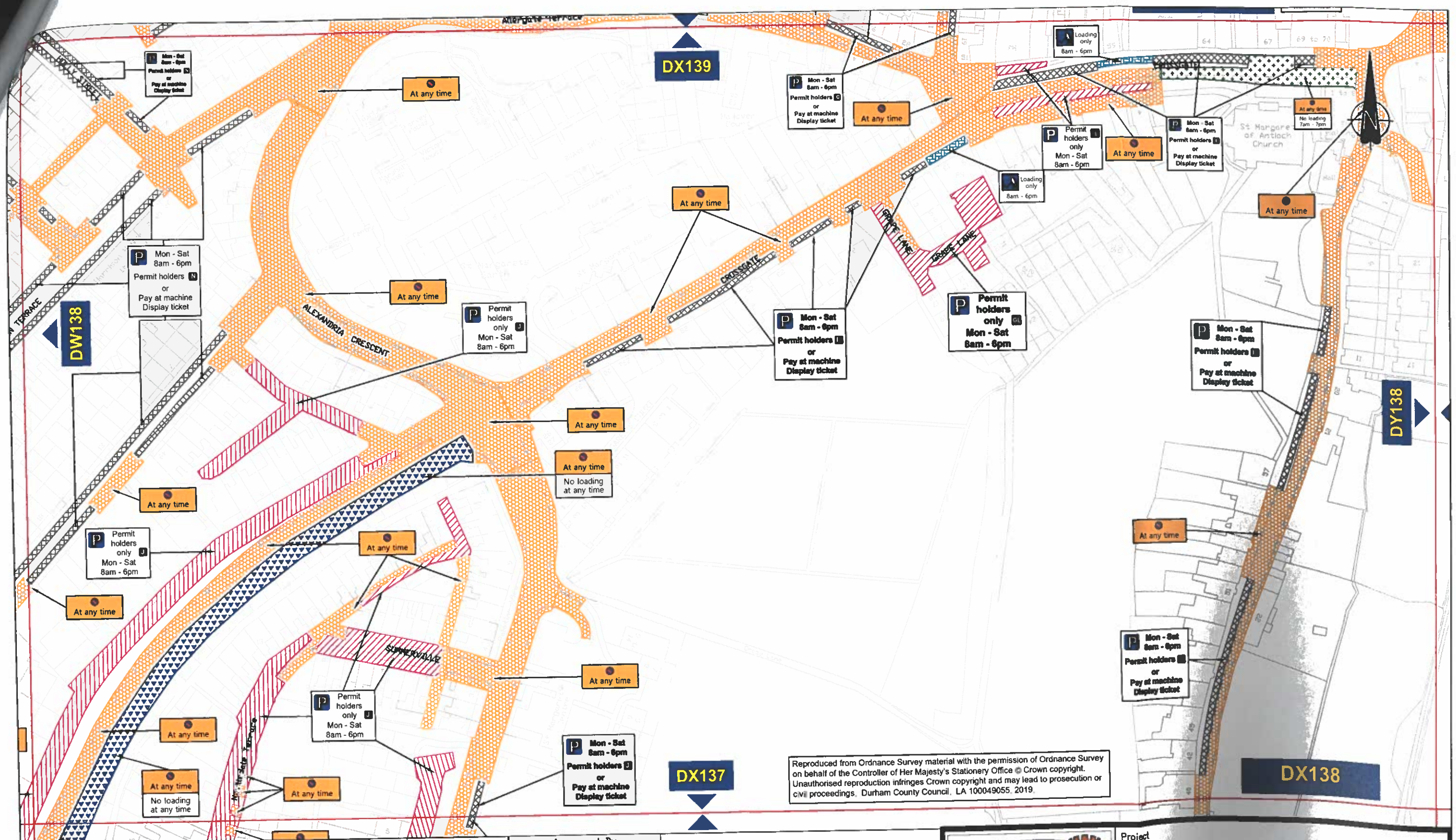

Reproduced from Ordnance Survey material with the permission of Ordnance Survey on behalf of the Controller of Her Majesty's Stationery Office © Crown copyright. Unauthorised reproduction infringes Crown copyright and may lead to prosecution or civil proceedings. Durham County Council, LA 100049055, 2019.

Key to Types of Restriction

- No Waiting At Any Time
- No Loading At Any Time
- Restricted Waiting and Loading
- Restricted Bay
- Pay & Display and Permit Holders
- Permit Holders Only
- XXXXX Individual Reference Number

Rev/ Amdt	Drawn By		Approved By			Description Of Amendments
	Name	Date	Name	Date	Sign	
	P.Broxton	Nov 19				

Durham County Council

STRATEGIC TRAFFIC MANAGEMENT
CORPORATE DIRECTOR OF
REGENERATION & LOCAL SERVICES
COUNTY HALL, DURHAM. DH1 5UQ

Project: Durham City SW

Drawing: Final

Scales: 1/1250 @ A3

Project/Drawing No.: DX138

Rev.

PATH:

Reproduced from Ordnance Survey material with the permission of Ordnance Survey on behalf of the Controller of Her Majesty's Stationery Office © Crown copyright. Unauthorised reproduction infringes Crown copyright and may lead to prosecution or civil proceedings. Durham County Council. LA 100049055. 2019.

Key to Types of Restriction

Permit Holders Only

XXXXX Individual Reference Number

Rev/ Amdt	Drawn By		Approved By			Description Of Amendments
	Name	Date	Name	Date	Sign	
	P.Broxton	Dec 19				

Durham County Council

STRATEGIC TRAFFIC MANAGEMENT

CORPORATE DIRECTOR OF REGENERATION & LOCAL SERVICES

COUNTY HALL, DURHAM. DH1 5UQ

Project: Durham City SW

Drawing: Final

Scales: 1/1250 @ A3

Project/Drawing No.: DW134

Rev.

PATH:

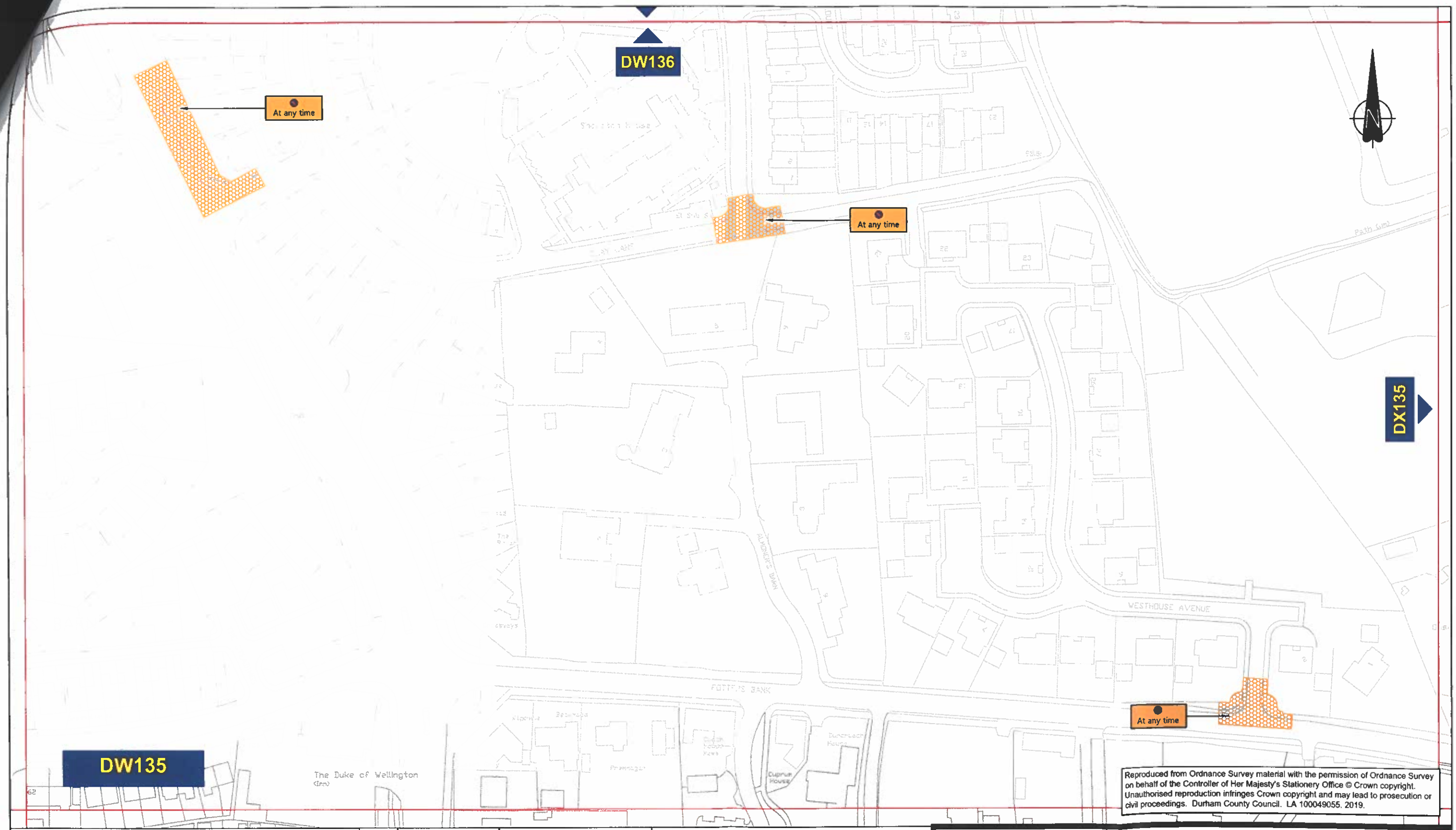

Reproduced from Ordnance Survey material with the permission of Ordnance Survey on behalf of the Controller of Her Majesty's Stationery Office © Crown copyright. Unauthorised reproduction infringes Crown copyright and may lead to prosecution or civil proceedings. Durham County Council. LA 100049055. 2019.

Key to Types of Restriction

No Waiting At Any Time

XXXXX Individual Reference Number

Rev/ Amdt	Drawn By		Approved By			Description Of Amendments
	Name	Date	Name	Date	Sign	
	P.Broxton	Nov 19				

PATH:

Durham County Council

STRATEGIC TRAFFIC MANAGEMENT

CORPORATE DIRECTOR OF REGENERATION & LOCAL SERVICES

COUNTY HALL, DURHAM. DH1 5UQ

Project: Durham City SW

Drawing: Final

Scales: 1/1250 @ A3

Project/Drawing No.: DW135

Rev.

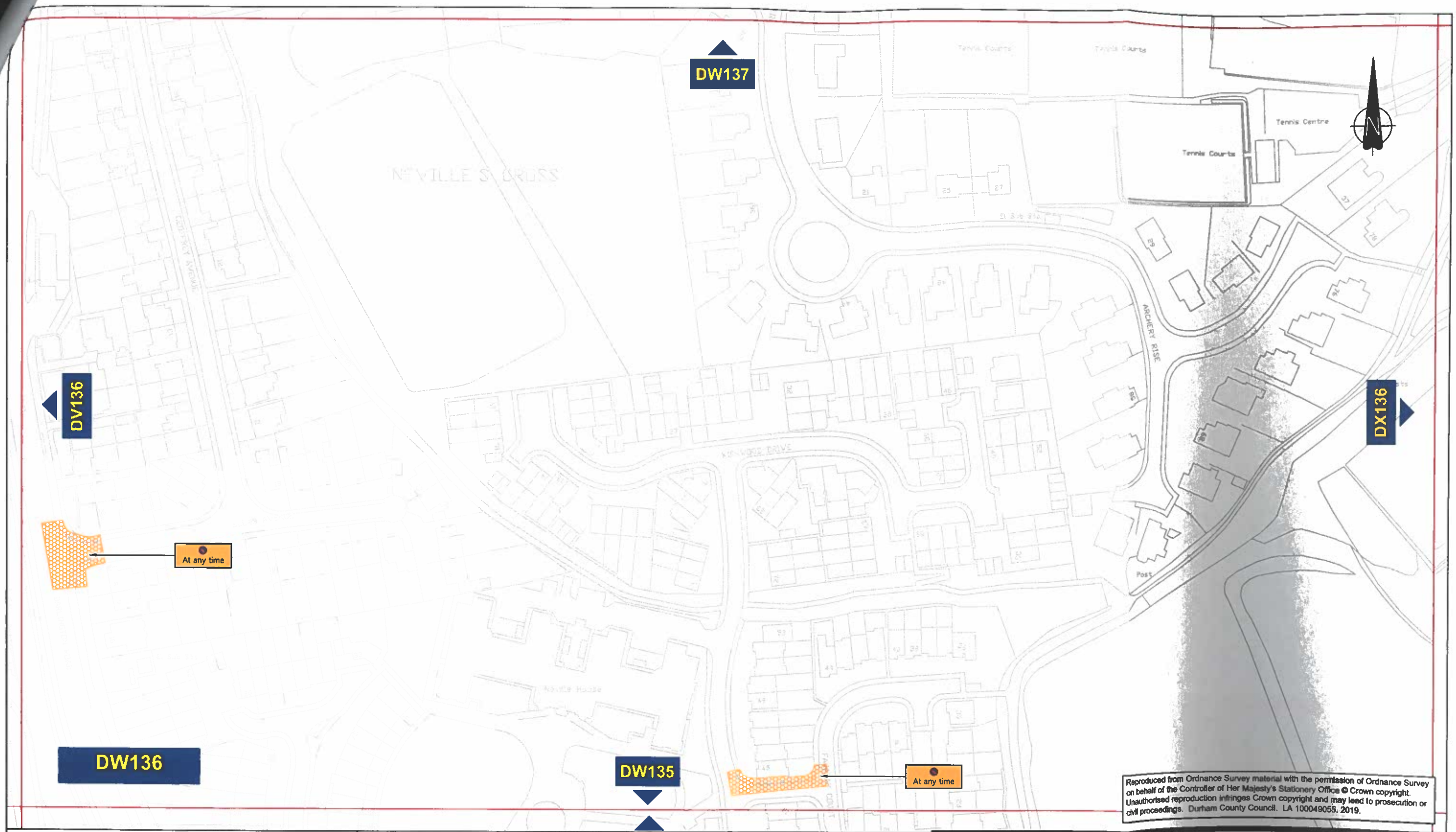

Reproduced from Ordnance Survey material with the permission of Ordnance Survey on behalf of the Controller of Her Majesty's Stationery Office © Crown copyright. Unauthorised reproduction infringes Crown copyright and may lead to prosecution or civil proceedings. Durham County Council. LA 100049055. 2019.

Key to Types of Restriction

No Waiting At Any Time

XXXXX Individual Reference Number

Rev/ Amdt	Drawn By		Approved By			Description Of Amendments
	Name	Date	Name	Date	Sign	
	P.Broxton	Nov 19				

PATH:

Durham County Council

STRATEGIC TRAFFIC MANAGEMENT

CORPORATE DIRECTOR OF REGENERATION & LOCAL SERVICES

COUNTY HALL, DURHAM. DH1 5UQ

Project: Durham City SW

Drawing: Final

Scales: 1/1250 @ A3

Project/Drawing No.: DW136

Rev.

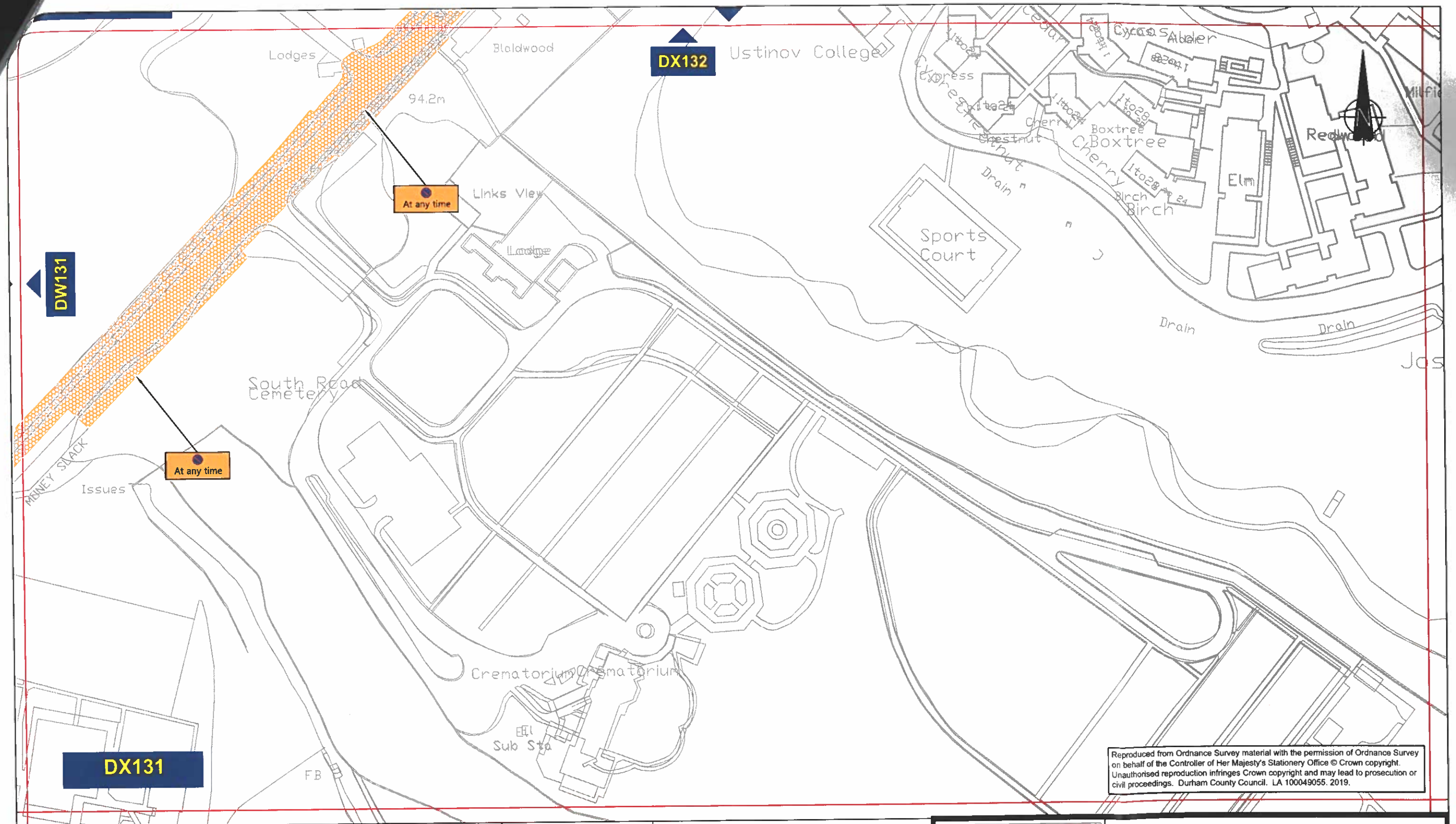

Reproduced from Ordnance Survey material with the permission of Ordnance Survey on behalf of the Controller of Her Majesty's Stationery Office © Crown copyright. Unauthorised reproduction infringes Crown copyright and may lead to prosecution or civil proceedings. Durham County Council. LA 100049055. 2019.

Key to Types of Restriction

No Waiting At Any Time

XXXXX Individual Reference Number

Rev/ Amdt	Drawn By		Approved By			Description Of Amendments
	Name	Date	Name	Date	Sign	
	P.Broxton	Nov 19				

PATH:

Durham County Council

STRATEGIC TRAFFIC MANAGEMENT

CORPORATE DIRECTOR OF REGENERATION & LOCAL SERVICES

COUNTY HALL, DURHAM. DH1 5UQ

Project: Durham City SW

Drawing: Final

Scales: 1/1250 @ A3

Project/Drawing No.: DX131

Rev.

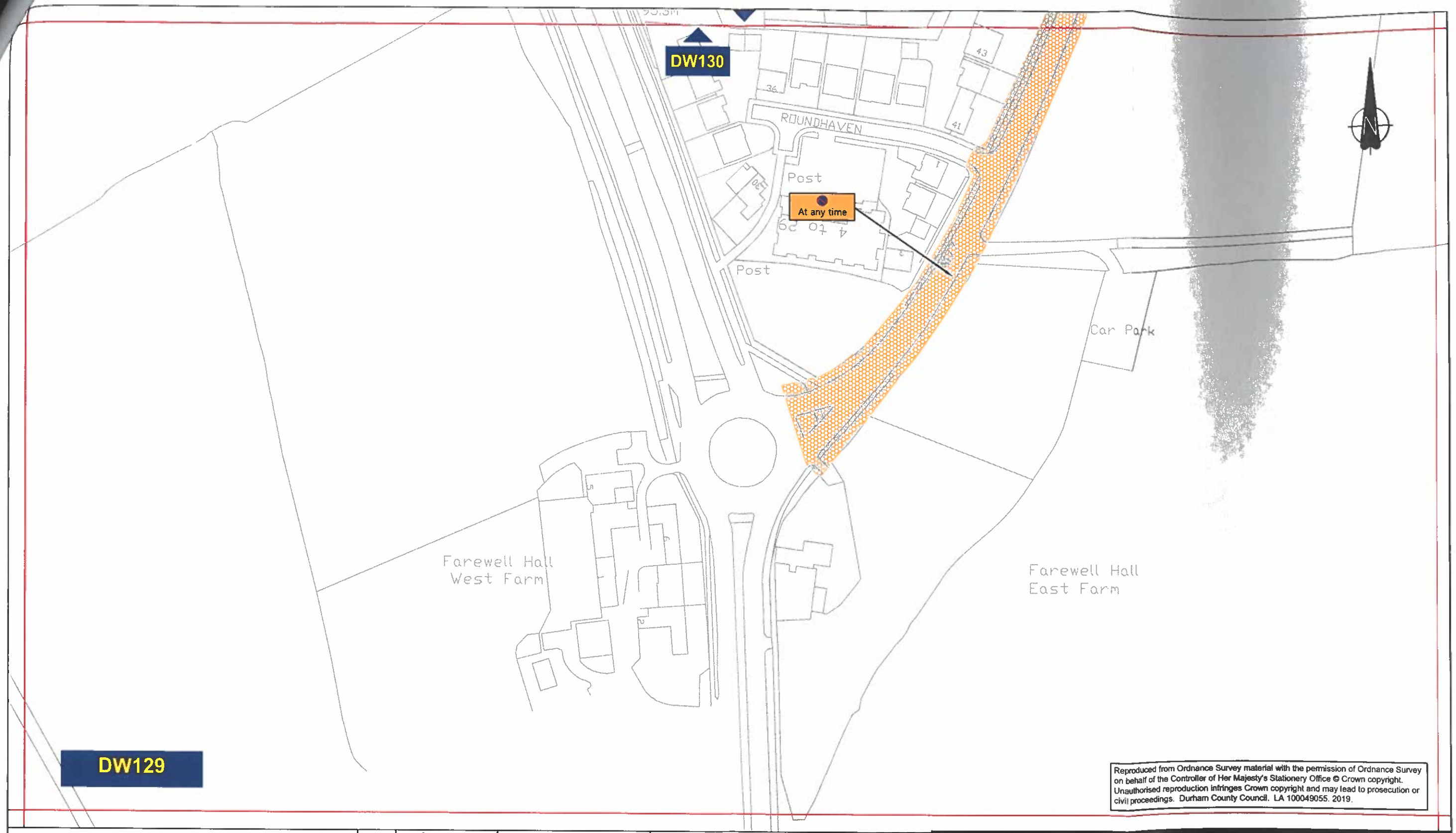

Reproduced from Ordnance Survey material with the permission of Ordnance Survey on behalf of the Controller of Her Majesty's Stationery Office © Crown copyright. Unauthorised reproduction infringes Crown copyright and may lead to prosecution or civil proceedings. Durham County Council. LA 100049055. 2019.

Key to Types of Restriction

No Waiting At Any Time

XXXXX Individual Reference Number

Rev/ Amdt	Drawn By		Approved By			Description Of Amendments
	Name	Date	Name	Date	Sign	
	P.Broxton	Nov 19				

PATH:

Durham County Council

STRATEGIC TRAFFIC MANAGEMENT

CORPORATE DIRECTOR OF REGENERATION & LOCAL SERVICES

COUNTY HALL, DURHAM. DH1 5UQ

Project: Durham City SW

Drawing: Final

Scales: 1/1250 @ A3

Project/Drawing No.: DW129

Rev.

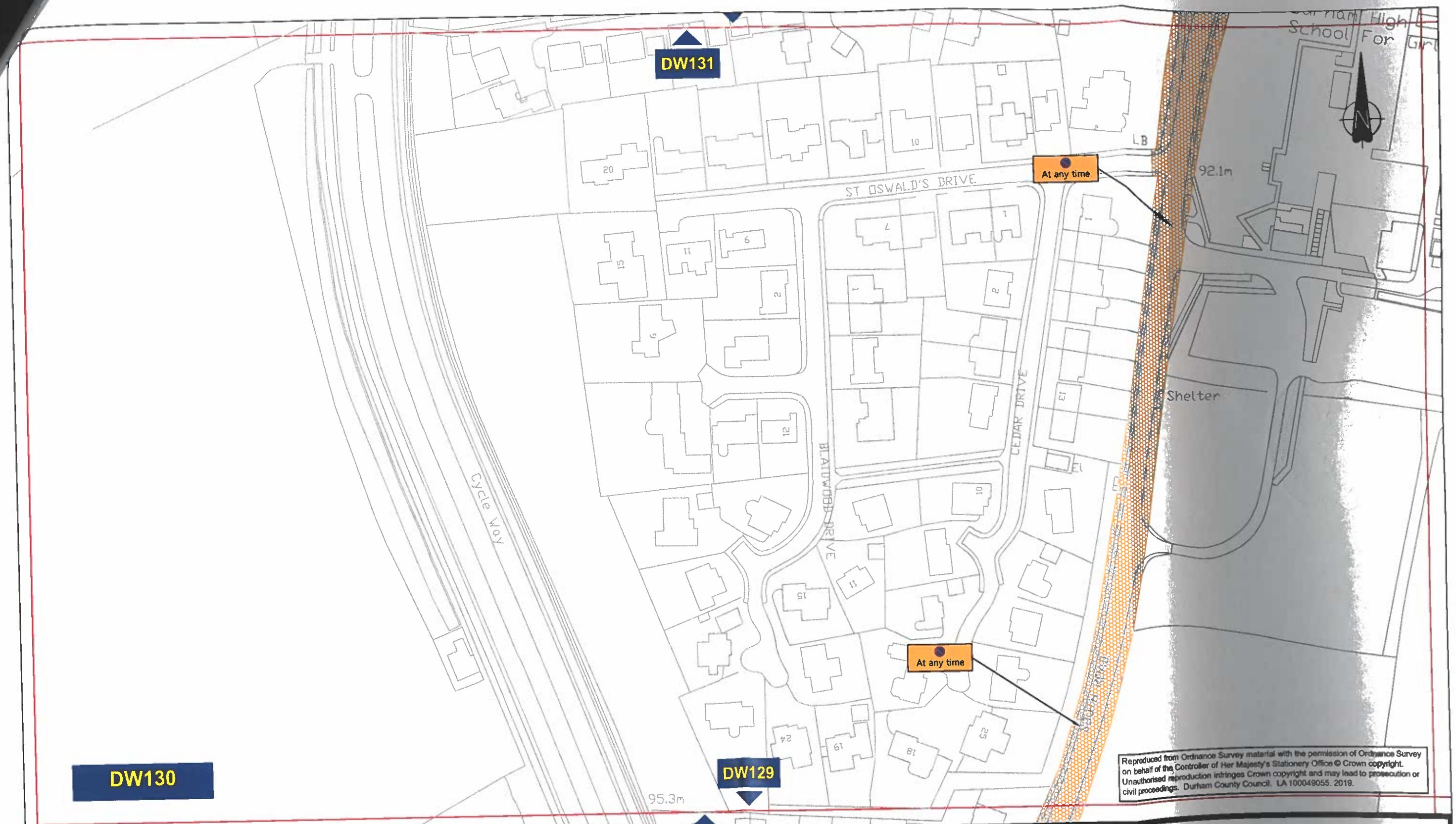

Reproduced from Ordnance Survey material with the permission of Ordnance Survey on behalf of the Controller of Her Majesty's Stationery Office © Crown copyright. Unauthorised reproduction infringes Crown copyright and may lead to prosecution or civil proceedings. Durham County Council. LA 100049055. 2019.

Key to Types of Restriction

No Waiting At Any Time

XXXXX Individual Reference Number

Rev/ Amdt	Drawn By		Approved By			Description Of Amendments
	Name	Date	Name	Date	Sign	
	P.Broxton	Nov 19				

Durham County Council

STRATEGIC TRAFFIC MANAGEMENT

CORPORATE DIRECTOR OF REGENERATION & LOCAL SERVICES

COUNTY HALL, DURHAM. DH1 5UQ

Project: Durham City SW

Drawing: Final

Scales: 1/1250 @ A3

Project/Drawing No.: DW130

Rev.

PATH:

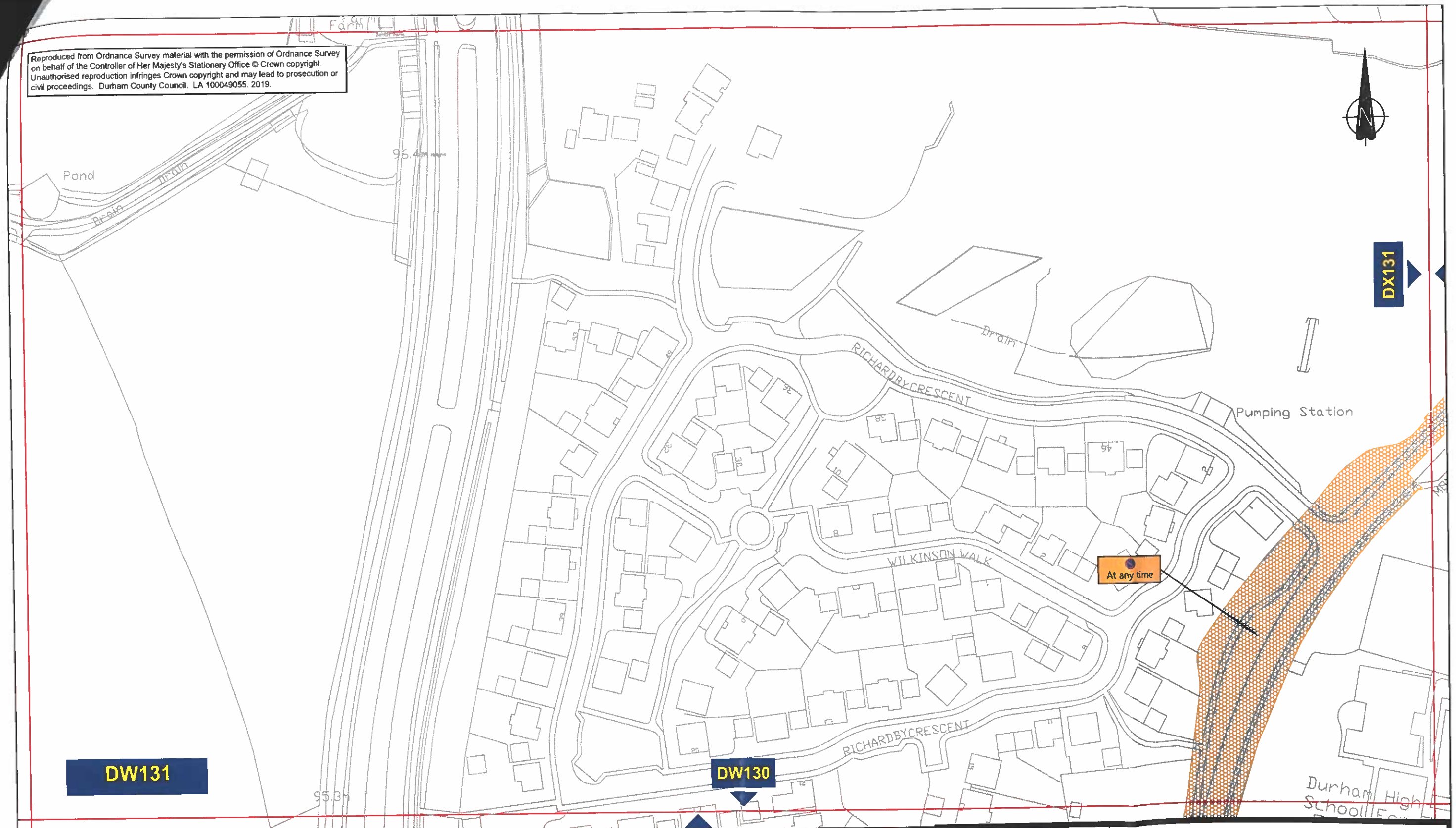

Key to Types of Restriction

No Waiting At Any Time

XXXXX Individual Reference Number

Rev/ Amdt	Drawn By		Approved By			Description Of Amendments
	Name	Date	Name	Date	Sign	
	P.Broxton	Nov 19				

Durham County Council

STRATEGIC TRAFFIC MANAGEMENT

CORPORATE DIRECTOR OF REGENERATION & LOCAL SERVICES

COUNTY HALL, DURHAM. DH1 5UQ

Project: Durham City SW

Drawing: Final

Scales: 1/1250 @ A3

Project/Drawing No.: DW131

Rev.

PATH:

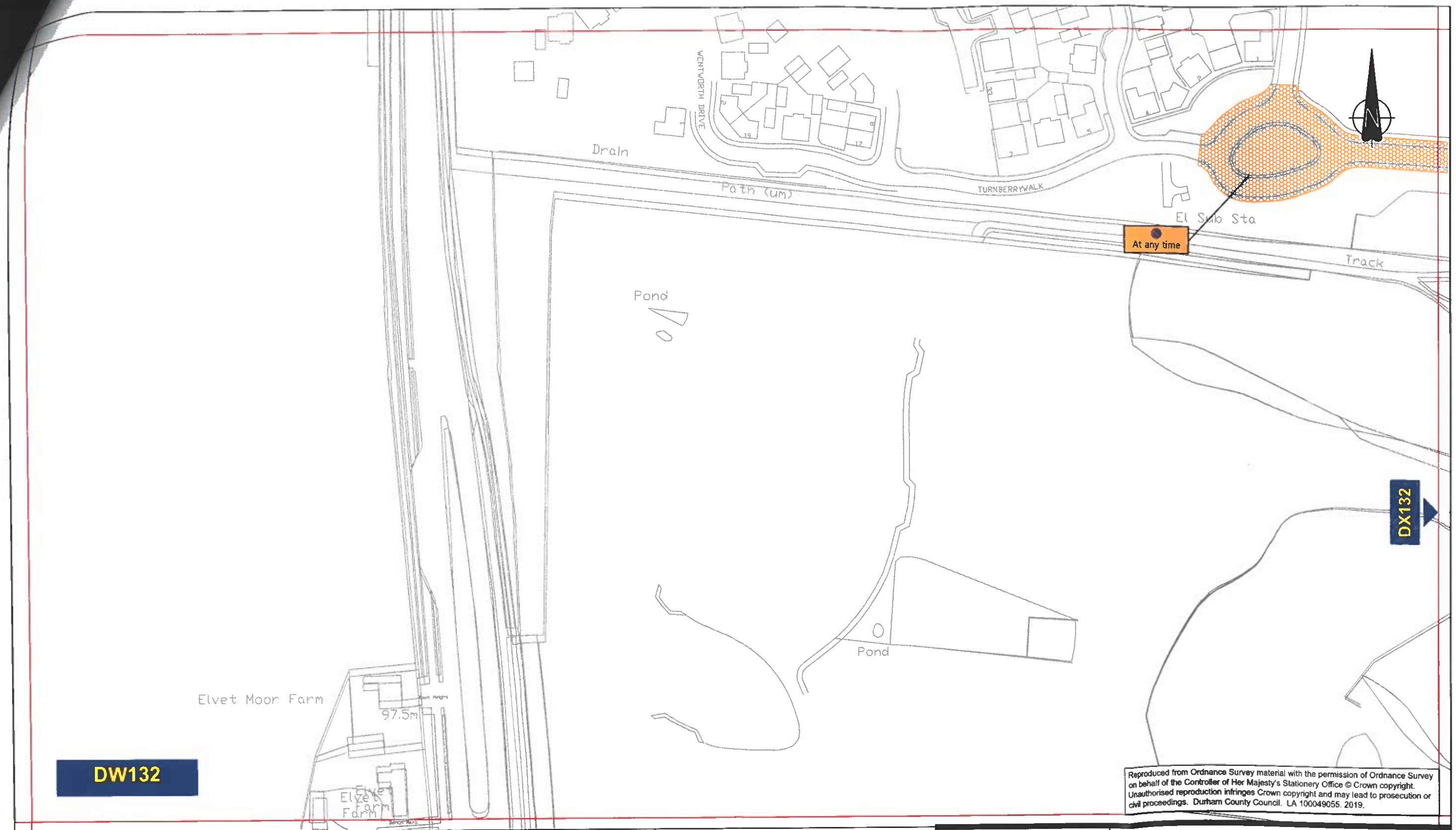

Reproduced from Ordnance Survey material with the permission of Ordnance Survey on behalf of the Controller of Her Majesty's Stationery Office © Crown copyright. Unauthorised reproduction infringes Crown copyright and may lead to prosecution or civil proceedings. Durham County Council. LA 100049055. 2019.

Key to Types of Restriction

No Waiting At Any Time

XXXXX Individual Reference Number

Rev/ Amdt	Drawn By		Approved By			Description Of Amendments
	Name	Date	Name	Date	Sign	
	P.Broxton	Nov 19				

PATH:

Durham County Council

STRATEGIC TRAFFIC MANAGEMENT

CORPORATE DIRECTOR OF REGENERATION & LOCAL SERVICES

COUNTY HALL, DURHAM. DH1 5UQ

Project: Durham City SW

Drawing: Final

Scales: 1/1250 @ A3

Project/Drawing No.: DW132

Rev.