

**THE COUNTY COUNCIL OF DURHAM
(DURHAM CITY)
(ON STREET PARKING PLACES – TARIFFS & PERMITS) ORDER 2014
(AMENDMENT NO. 2) ORDER 2020**

The County Council of Durham (“the Council”) in exercise of their powers under Sections 1, 2, 4, 32 & 35 and Part IV of Schedule 9 to the Road Traffic Regulation Act 1984, as amended (“the Act”) and Part 6 of the Traffic Management Act 2004, as amended and of all other enabling powers and after consultation with the Chief Officer of Police in accordance with Part III of Schedule 9 to the Act, hereby make the following Order:-

1. General

This Order may be cited as The County Council of Durham (Durham City) (On Street Parking Places – Tariffs & Permits) Order 2014 (Amendment No. 1) Order 2020 and shall come into operation on the 5th day of April 2021.

2. Amendments

The amendments referred to below have been made to the following Order:

The County Council of Durham (Durham City) (On Street Parking Places – Tariffs & Permits) Order 2014.

Purpose of Amendments

The following brief synopsis of amendments should be viewed in conjunction with the plans identified within the Schedules to the above Order, which are located within the following Orders and which should prevail in the event of any discrepancy:

To Amend Permit Holders Only ‘B’ to No Waiting At Any Time restrictions on:
Hallgarth View from existing Double Yellow lines in a westerly direction around the turning head for 45 metres – plan DZ136 refers.

To Amend No Waiting At Any Time to Permit Holders ‘B’ or Pay at Machine Display Ticket on:
Whinney Hill, The Hallgarth Area in a layby for 24m – plan DZ137 refers.

3. Schedule

Plans DZ136 and DZ137 have been amended to reflect the changes to those restrictions noted in Article 2 above. Where these plans are referenced in the Schedules to the Order described in Article 2 above, new plans bearing the seal date as at the date of this Amendment Order have been inserted.

Saving

1. In so far as any provision of this Order conflicts with any provision which is contained in an Order made or having effect as if made under the Act or by or under any other enactment then the provisions of this Order shall prevail.

The prohibitions and restrictions imposed by this Order shall be in addition to and not in derogation from any restriction or requirement imposed by any regulations made or having effect as if made under the Act or by or under any other enactment.

**MADE THIS 22nd DAY OF MARCH 2021 BY
THE AFFIXING OF THE COMMON SEAL OF THE COUNTY COUNCIL
OF DURHAM BY ORDER:**

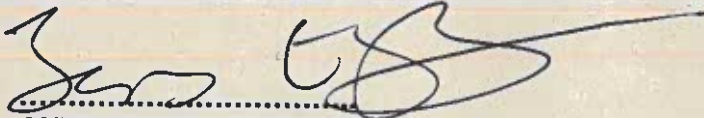

**AUTHORISED SIGNATORY
A PERMANENT OFFICER OF THE COUNTY COUNCIL**



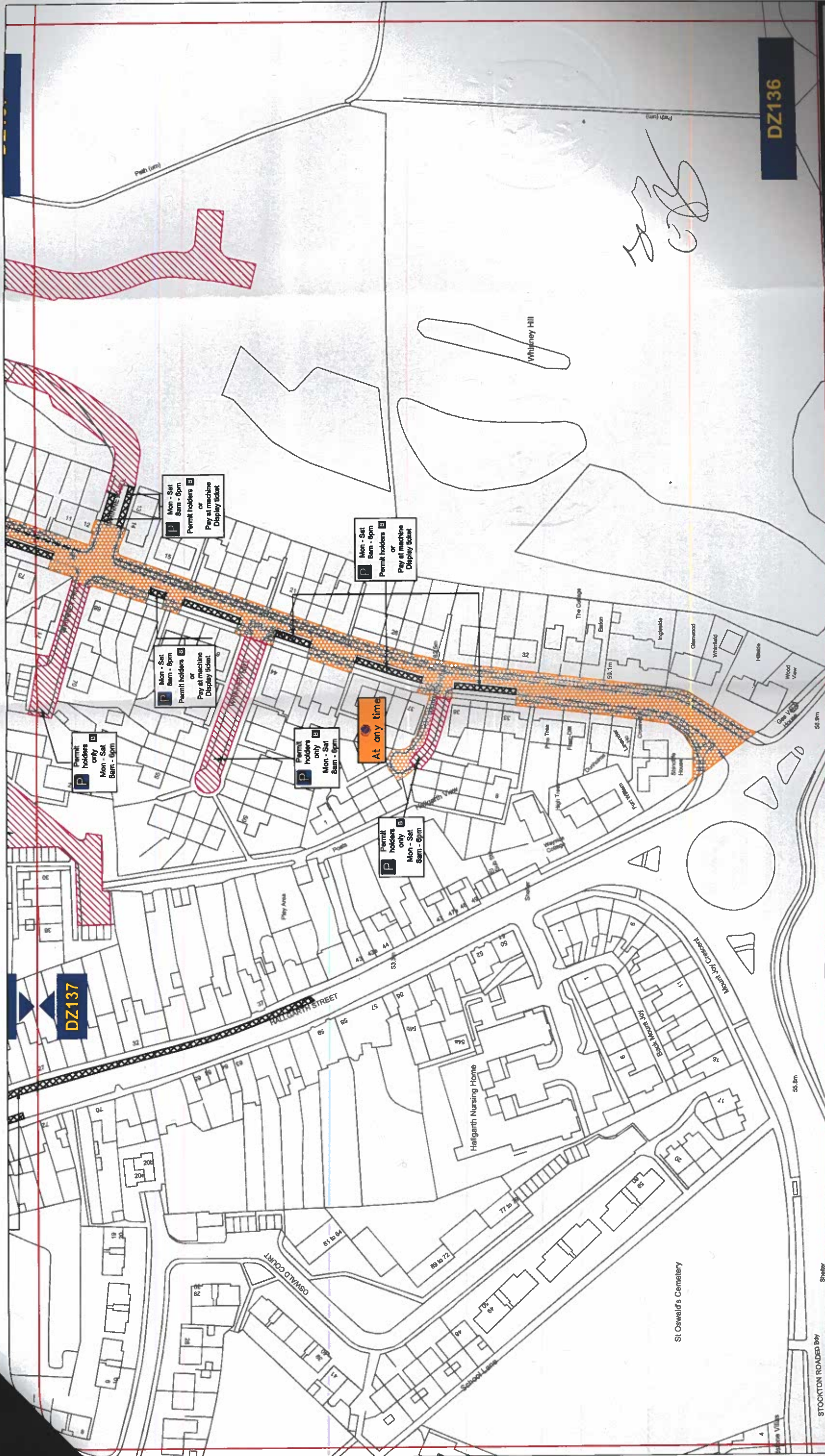

DZ136

DZ137

Key to Types of Restriction

-  No Waiting At Any Time
-  Permit Holders Only
-  Pay and Display and Permit Holders

XXXXX Individual Reference Number

**THE COUNTY COUNCIL OF DURHAM
DURHAM CITY
PARKING AND WAITING RESTRICTIONS
FINAL**



Corporate Director
Regeneration & Economic
Development
Strategic Traffic Management
County Hall, Durham DH1 5UQ



Scale:	1:1250 @ A3
Date:	21/08/20
Drawn by:	T. Burton
Signature:	<i>T. Burton</i>
Map Schedule:	DZ136

Reproduced from Ordnance Survey material with the permission of Ordnance Survey on behalf of the Controller of Her Majesty's Stationery Office © Crown copyright. Unauthorised reproduction infringes Crown copyright and may lead to prosecution or civil proceedings. Durham County Council. LA 100049055. 2020.

PATH:

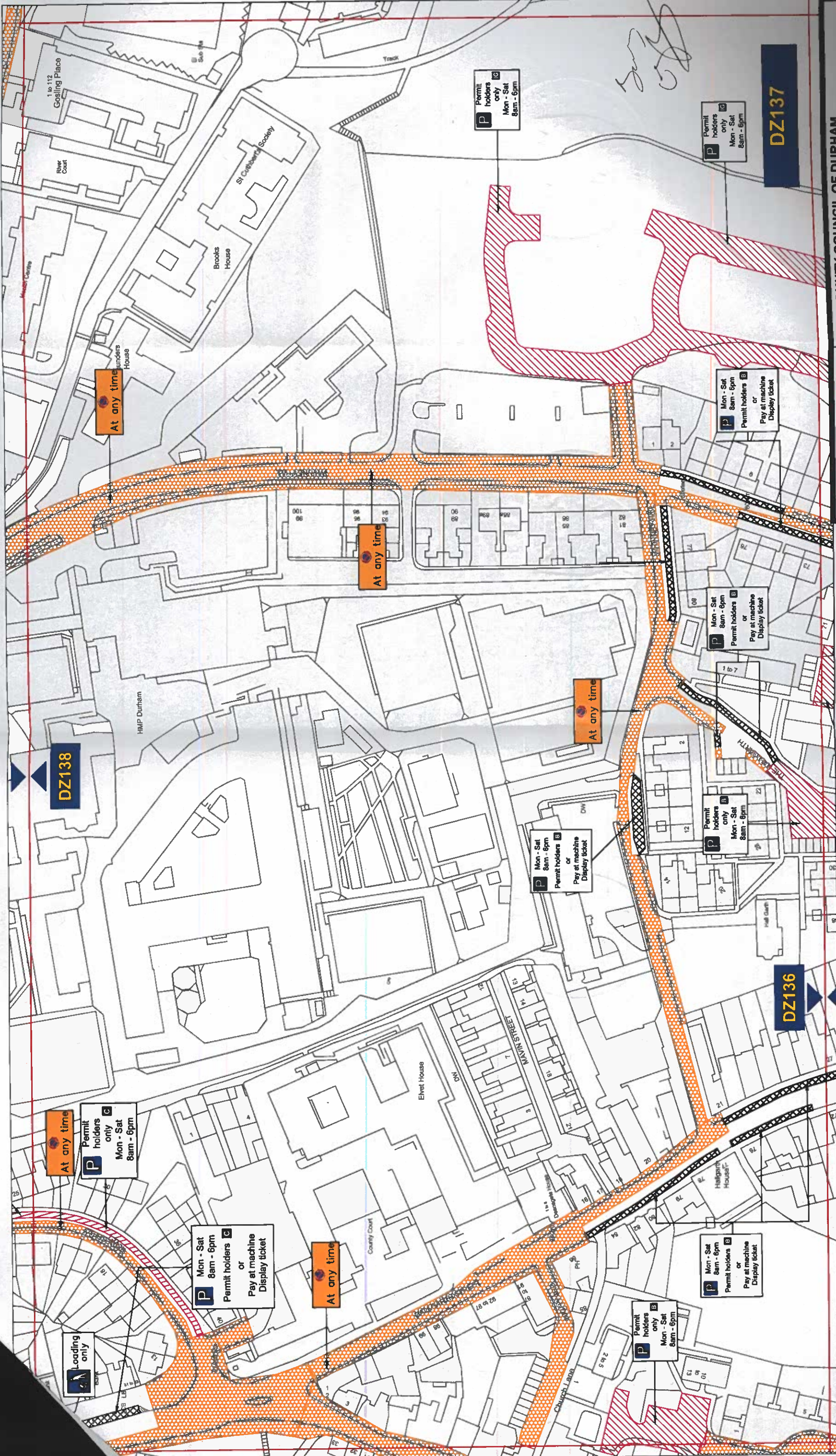

Key to Types of Restriction

-  No Waiting At Any Time
-  Permit Holders Only
-  Pay and Display and Permit Holders
-  Restricted Bay

Individual Reference Number
 XXXXX



Corporate Director
 Regeneration & Economic Development
Strategic Traffic Management
 County Hall, Durham DH1 5UQ

**THE COUNTY COUNCIL OF DURHAM
 DURHAM CITY
 PARKING AND WAITING RESTRICTIONS
 FINAL**

Scale:	1:1250 @ A3
Date:	June 2020
Drawn by:	T. Burton
Date Sealed:	
Signature:	<i>T. Burton</i>
Map Schedule:	DZ137

Reproduced from Ordnance Survey material with the permission of Ordnance Survey on behalf of the Controller of Her Majesty's Stationery Office © Crown copyright. Unauthorised reproduction infringes Crown copyright and may lead to prosecution or civil proceedings. Durham County Council. LA 100049055. 2020.

PATH: