

**THE COUNTY COUNCIL OF DURHAM
(DELVES LANE)
(PROHIBITION & RESTRICTION OF WAITING AND LOADING)
ORDER 2010**

The County Council of Durham ("the Council") in exercise of their powers under Sections 1, 2 and 4 and Part IV of Schedule 9 to the Road Traffic Regulation Act 1984, as amended ("the Act") and of all other enabling powers and after consultation with the Chief Officer of Police in accordance with Part III of Schedule 9 to the Act, hereby make the following Order:-

Part 1

General

- 1 This Order may be cited as The County Council of Durham (Delves Lane) (Prohibition & Restriction of Waiting and Loading) Order 2010 and shall come into operation on 3 June 2010.

Interpretation

- 2 In this Order the following expressions have the meanings hereby respectively assigned to them:-

"disabled person's badge" has the same meaning as in the Disabled Person's (Badge's for Motor Vehicles) (England) Regulations 2000 (as amended);

"disabled person's parking disc" means a device which:

- (a) is 125 millimetres square coloured blue, if issued on or after 1 April 2000, or orange if issued before that date
- (b) has been issued by a local authority and has not ceased to be valid and
- (c) is capable of showing the quarter hour during which a period of waiting began.

"enforcement officer" means a uniformed police officer, police community support officer or any subsequent designation of these officers;

"liveried vehicle" means a vehicle having a distinctive design and colour scheme used to distinguish a police, fire brigade or ambulance vehicle;

"masterplan" means the plan showing the total area covered by all of the individual map schedules for each location included in a Map Based Road Traffic Regulation Order"

"motor vehicle" has the same meaning as in Section 136 of the Act;

"relevant position" means:-

- (i) in the case of a disabled person's badge;
 - (a) in the case of a vehicle fitted with a dashboard or fascia panel the badge is exhibited thereon; or
 - (b) where the vehicle is not fitted with a dashboard or fascia panel, the badge is exhibited in a conspicuous position in the vehicle so that the front of the badge is clearly legible from outside the vehicle; and
- (ii) In respect of a disabled person's parking disc:-
 - (a) in the case of a vehicle fitted with a dashboard or fascia panel the badge is exhibited thereon; or
 - (b) where the vehicle is not fitted with a dashboard or fascia panel, the disc is exhibited in a conspicuous position on the vehicle; so that when marked to show the quarter hour period during which a period of waiting began, that period is clearly legible from outside of the vehicle;

"universal service provider" has the same meaning as in the Postal Services Act 2000;

Part II

Revocation

- 3 The following Orders are to be revoked in full:

The County Council of Durham (C10A Delves Lane/Iveston Road, Delves lane) (Prohibition of Waiting) Order 2002 3|130

The County Council of Durham (C16A Delves lane, Pixley Dell and Sunningdale) (Prohibition of Waiting and Prohibition of Loading/Unloading At Any Time) Order 2004 3|139.

The County Council of Durham (Road C16A, Delves Lane) (Prohibition of Waiting) Order 2005 3|147.

Part III

Prohibition of Waiting At Any Time

- 4 Save as provided in Article 7 of this Order no person shall, except upon the direction or with the permission of an enforcement officer, cause or permit any vehicle to wait at any time on any of the lengths of roads or sides of lengths of roads identified in the Masterplan and within the individual plans detailed in Schedule 1 to this Order.

Prohibition of Waiting and Loading/Unloading At Any Time

5. Save as provided in Article 7 of this Order no person shall, except upon the direction or with the permission of an enforcement officer, cause or permit any vehicle to:
- a. wait, or
 - b. wait for the purpose of enabling goods to be loaded onto or unloaded from the vehicle, at any time, on any of the lengths of roads or sides of lengths of roads identified in the Masterplan and within the individual plan detailed in Schedule 2 to this Order.

Prohibition of Waiting and Loading/Unloading between the hours of 8.00am and 6.00pm On Any Day

6. Save as provided in Article 7 of this Order no person shall, except upon the direction or with the permission of an enforcement officer, cause or permit any vehicle to:
- a. wait, or
 - b. wait for the purpose of enabling goods to be loaded onto or unloaded from the vehicle, between the hours of 8.00am and 6.00pm on any day, on any of the lengths of roads or sides of lengths of roads identified in the Masterplan and within the individual plan detailed in Schedule 3 to this Order.

Part IV

Exemptions

7. (1) Nothing in Articles 4, 5 or 6 of this Order shall render it unlawful to cause or permit any vehicle to wait on any of the lengths of roads or sides of lengths of roads referred to therein, for so long as may be necessary to enable;
- (a) the vehicle, if it cannot conveniently be used for such purpose in any other road, to be used in connection with any of the following:-
 - (i) building or demolition;
 - (ii) the removal of any obstruction to traffic;
 - (iii) the maintenance, improvement or re-construction of the said roads;
 - (iv) the laying, erection, alteration or maintenance in or in land adjacent to the said lengths of roads of any sewer, main, pipe or apparatus for the supply of gas, water or

electricity or any telecommunications apparatus as defined in the Telecommunications Act 1984;

- (b) the vehicle if it cannot conveniently be used for such purpose in any other road to be used in the service of a local authority or water authority in pursuance of statutory duties;
 - (c) the vehicle to be used for the purpose of delivering or collecting postal packets in the service of a universal service provider.
- (2) Nothing in Articles 4, 5 or 6 of this Order shall apply to any liveried vehicle being used for police, fire brigade or ambulance purposes in pursuance of statutory duties.
- (3) Nothing in Article 4 of this Order, shall render it unlawful to cause or permit a vehicle which displays in the relevant position a disabled person's badge and disabled person's parking disc (on which the driver or other person in charge of the vehicle has marked the time at which the period of waiting began) to wait in any of the lengths of road or on the sides of road referred to in that Article for a period not exceeding three hours (not being a period separated by an interval of less than one hour from a previous period of waiting by the same vehicle in the same road on the same day).
- (4) Nothing in Articles 4, 5 or 6 of this Order shall render it unlawful to cause or permit any vehicle to wait in the lengths of roads or sides of lengths of roads referred to therein for so long as may be necessary to enable:-
- (a) the picking up or setting down of passengers; or
 - (b) goods to be loaded onto or unloaded from the vehicle.

Part VI

Saving

9. In so far as any provision of this Order conflicts with any provision which is contained in an Order made or having effect as if made under the Act or by or under any other enactment then the provisions of this Order shall prevail.
10. The prohibitions and restrictions imposed by this Order shall be in addition to and not in derogation from any restriction or requirement imposed by any regulations made or having effect as if made under the Act or by or under any other enactment.

Schedule 1

Prohibition of Waiting At Any Time

Plan reference numbers: CS166, CS165, CS164, CT163, CT164, CT165 and CT166

Schedule 2
Prohibition of Waiting and Loading/Unloading At Any Time

Plan reference number: CT164

Schedule 3
**Prohibition of Waiting and Loading/Unloading between the hours of 8.00am
and 6.00pm On Any Day**

Plan reference numbers: CS166 and CS165

Given under the Common Seal of the County Council of Durham on 27 May
2010.

Dorinda Holden

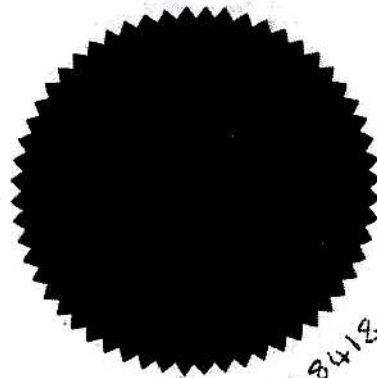

Authorised Sealing Officer

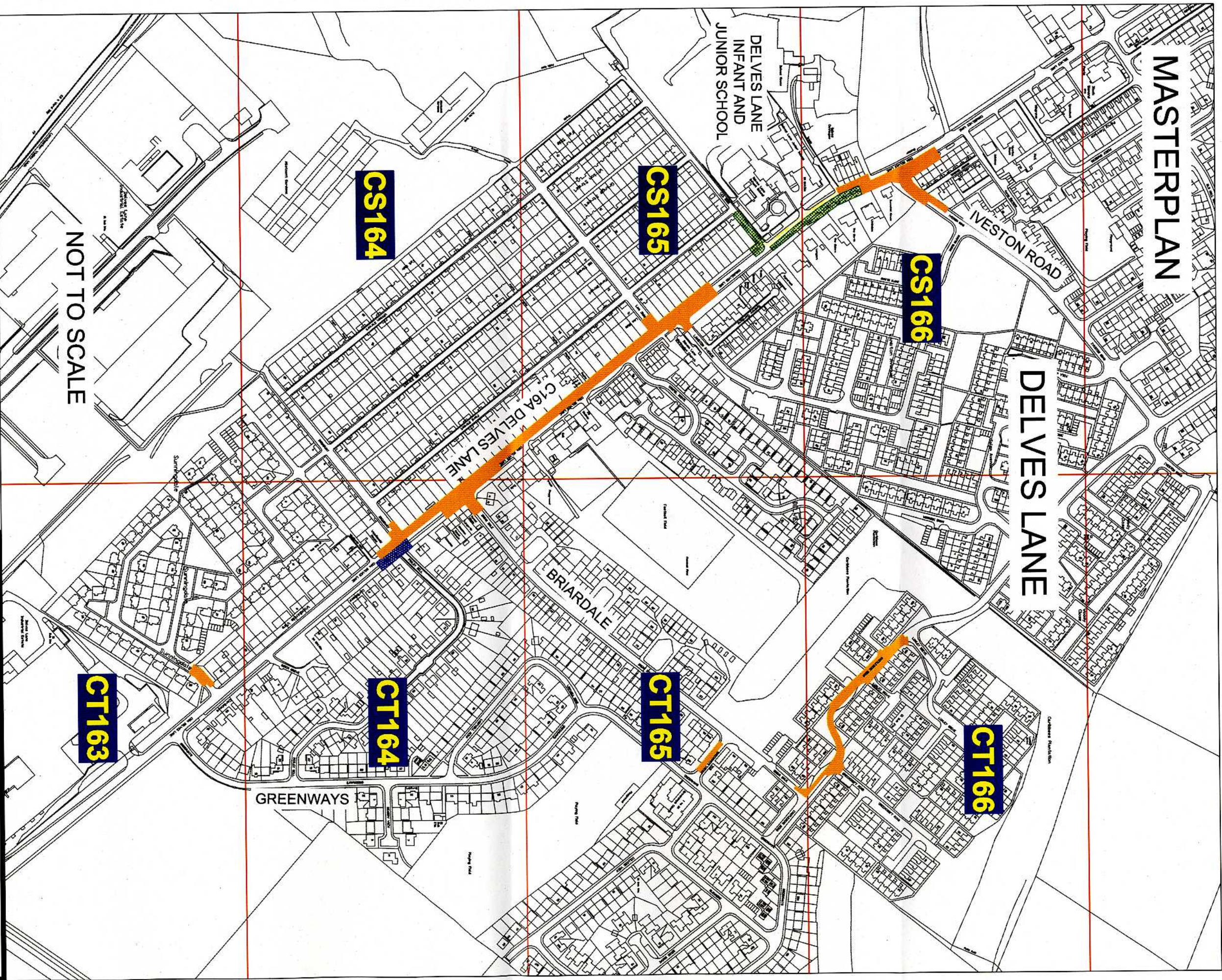

MASTERPLAN



KEY TO TYPES OF RESTRICTION:

-  No Waiting At Any Time
-  No Waiting and No Loading/Unloading At Any Time
-  Restricted Waiting and Loading/Unloading

XX111

Individual Plan
Reference Number

Reproduced from Ordnance Survey material with the permission of Ordnance Survey on behalf of the Controller of Her Majesty's Stationery Office.
© Crown copyright. Unauthorised reproduction infringes Crown copyright and may lead to prosecution or civil proceedings. Durham County Council, LA 10004028, 2010.



Durham
County Council

Corporate Director
Regeneration & Economic
Development

Strategic Traffic Management
County Hall, Durham DH1 1UA

THE COUNTY COUNCIL OF DURHAM
DELVES LANE
(PROHIBITION AND RESTRICTION OF WAITING AND
LOADING) ORDER 2010

| | | | |
|--------------|--|------------|--|
| Scale: | AS SHOWN WHEN THIS SHEET IS PRINTED AT A3 | | |
| Date: | | | |
| Drawn by: | R. Smith | Signature: | |
| Date Sealed: | | MASTERPLAN | |

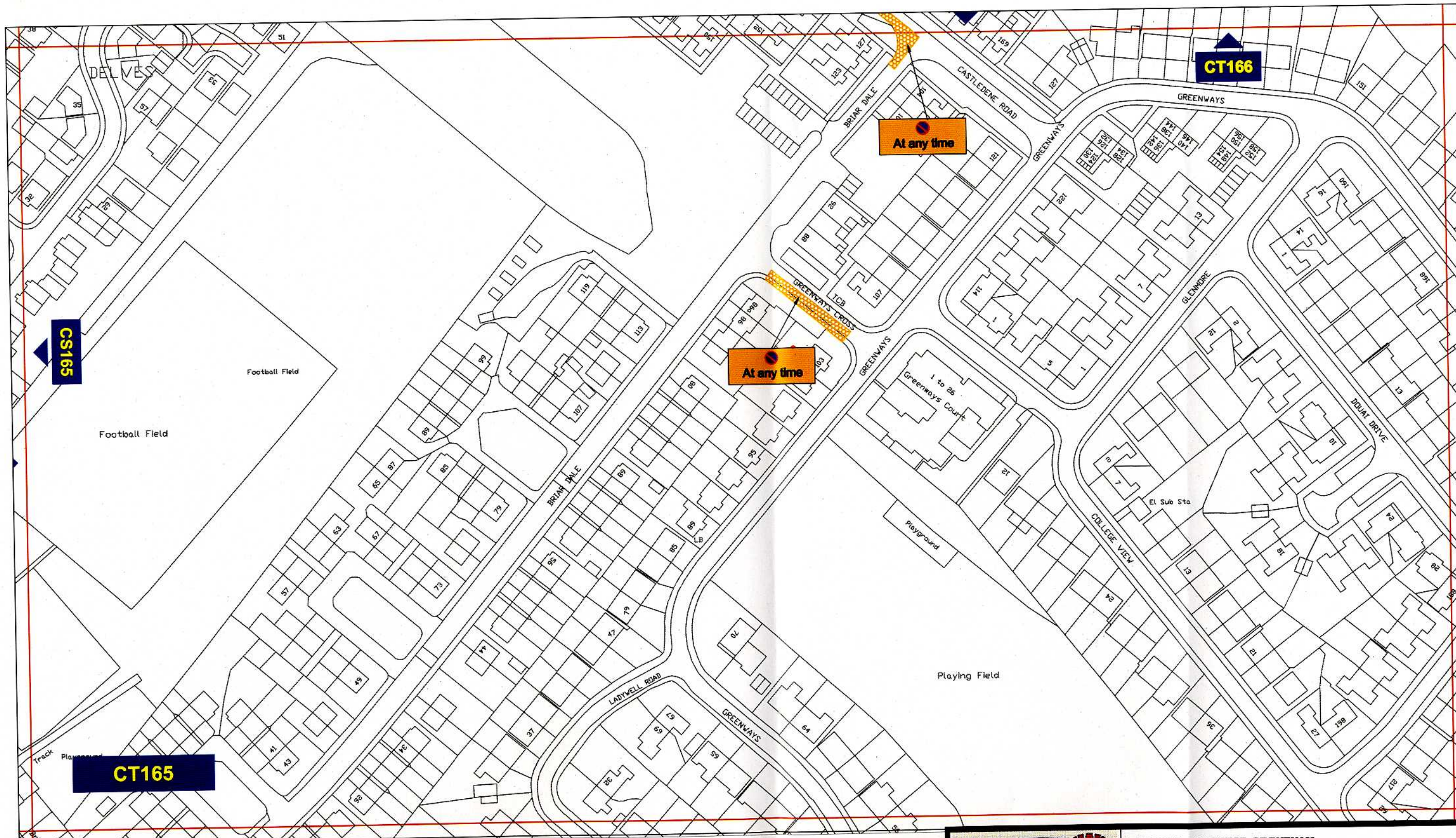

Key to Types of Restriction

 No Waiting At Any Time



Corporate Director
Regeneration & Economic
Development

Strategic Traffic Management

County Hall, Durham DH1 5UQ

THE COUNTY COUNCIL OF DURHAM
DELVES LANE
(PROHIBITION and RESTRICTION OF WAITING and
LOADING) ORDER 2010



| | | | |
|--------------|-------------|---------------|-------|
| Scale: | 1:1250 @ A3 | | |
| Date: | | | |
| Drawn by: | R.Smith | Signature: | |
| Date Sealed: | | Map Schedule: | CT165 |

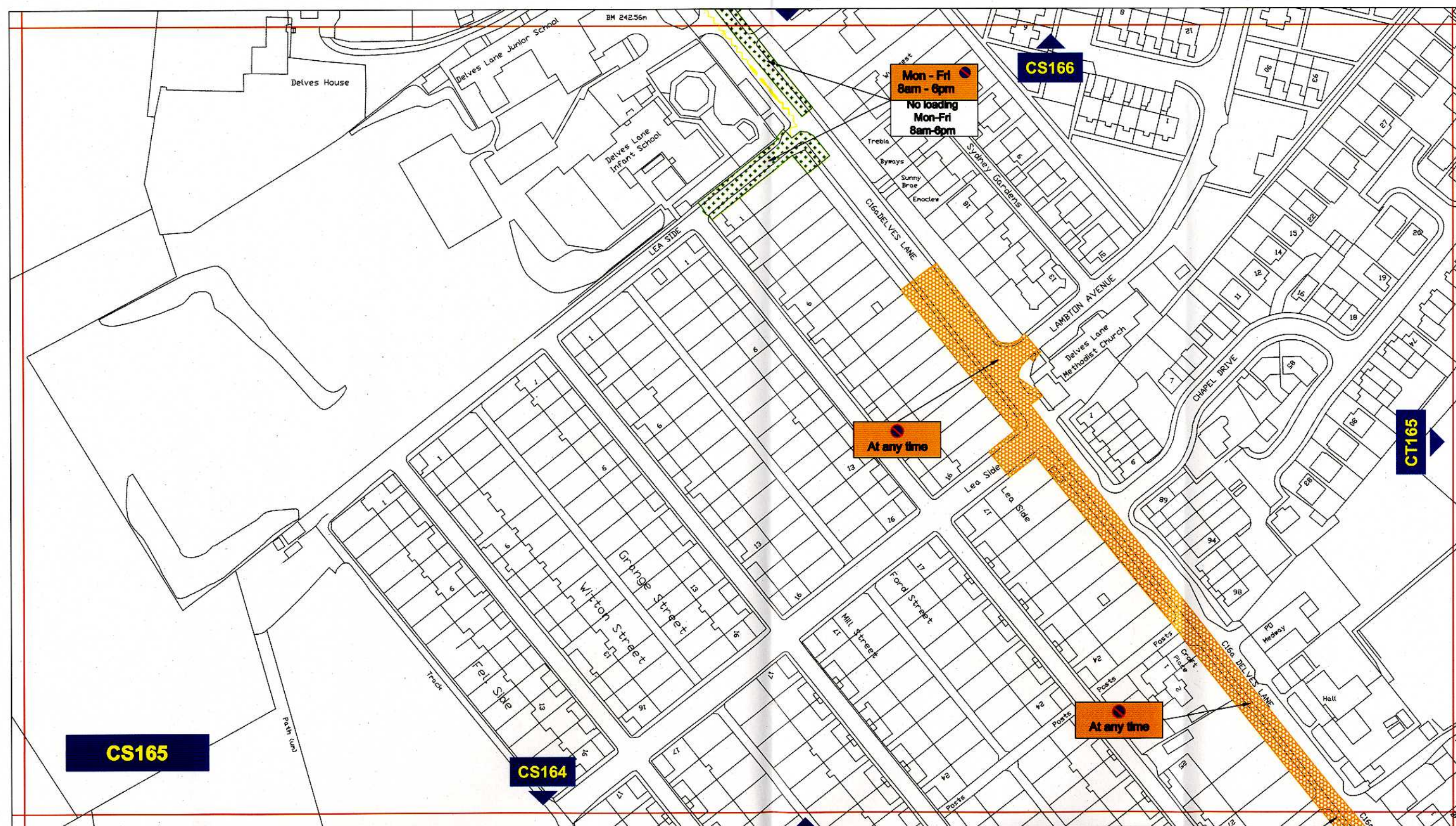

Key to Types of Restriction



No Waiting At Any Time



Restricted Waiting and Loading/Unloading

Reproduced from Ordnance Survey material with the permission of Ordnance Survey on behalf of the Controller of Her Majesty's Stationery Office © Crown copyright. Unauthorised reproduction infringes Crown copyright and may lead to prosecution or civil proceedings. Durham County Council, LA 100049055, 2010.



**Corporate Director
Regeneration & Economic
Development**

Strategic Traffic Management

County Hall, Durham DH1 5UQ

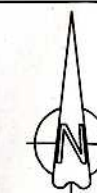

| | |
|---------------|--------------------|
| Scale: | 1:1250 @ A3 |
|---------------|--------------------|

Date:

| | |
|-----------|---------|
| Drawn by: | R.Smith |
|-----------|---------|

Date Sealed:

| | |
|------------|--|
| Signature: | |
|------------|--|

Map
Schedule:

CS165

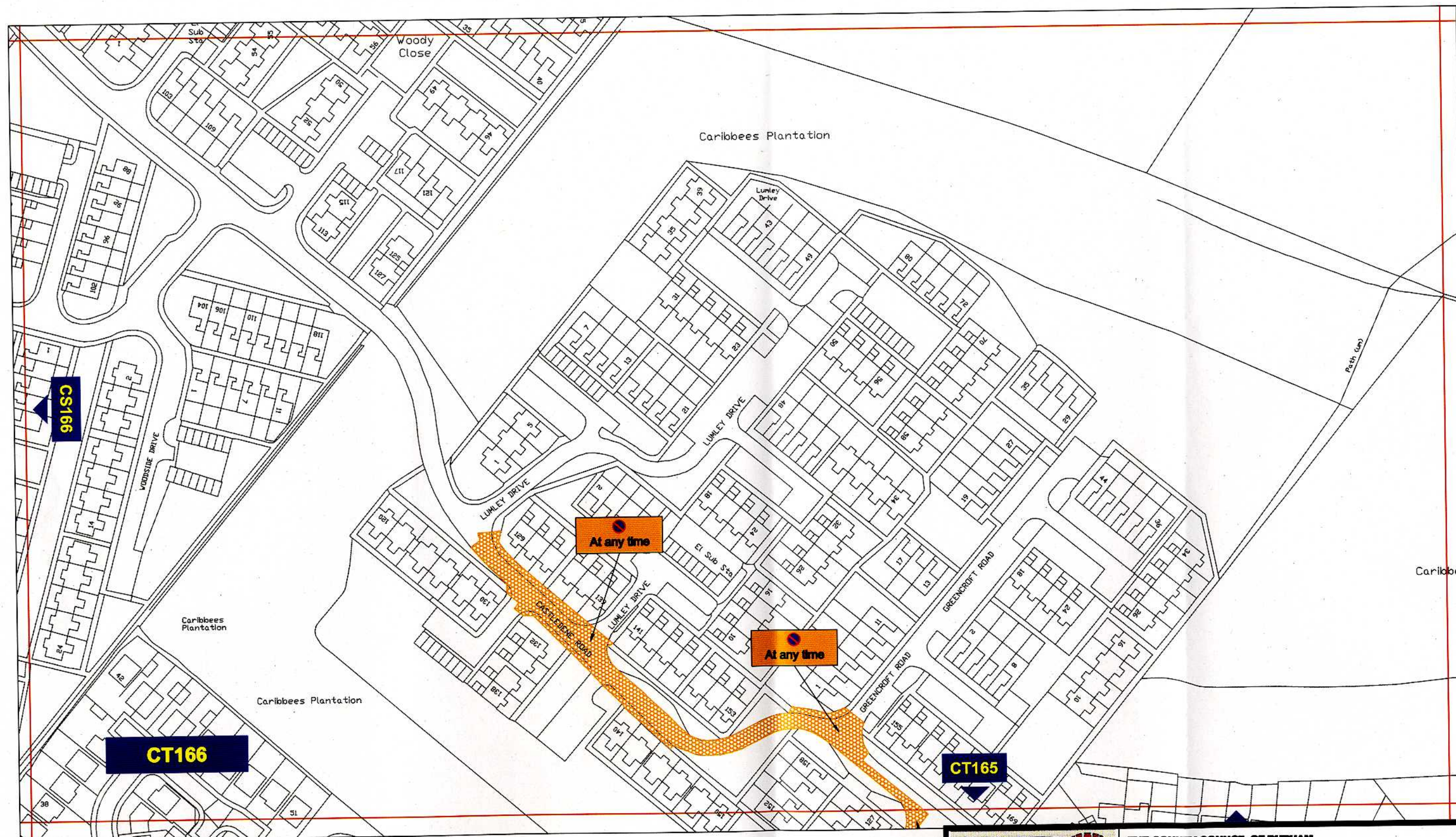

Key to Types of Restriction

 No Waiting At Any Time

Reproduced from Ordnance Survey material with the permission of Ordnance Survey on behalf of the Controller of Her Majesty's Stationery Office © Crown copyright. Unauthorised reproduction infringes Crown copyright and may lead to prosecution or civil proceedings. Durham County Council. LA 100049058. 2010.



Corporate Director
Regeneration & Economic
Development

Strategic Traffic Management

County Hall, Durham DH1 5UQ

THE COUNTY COUNCIL OF DURHAM
DELVES LANE
(PROHIBITION and RESTRICTION OF WAITING and
LOADING) ORDER 2010



| | | | |
|--------------|-------------|---------------|-------|
| Scale: | 1:1250 @ A3 | | |
| Date: | | | |
| Drawn by: | R. Smith | Signature: | |
| Date Sealed: | | Map Schedule: | CT166 |

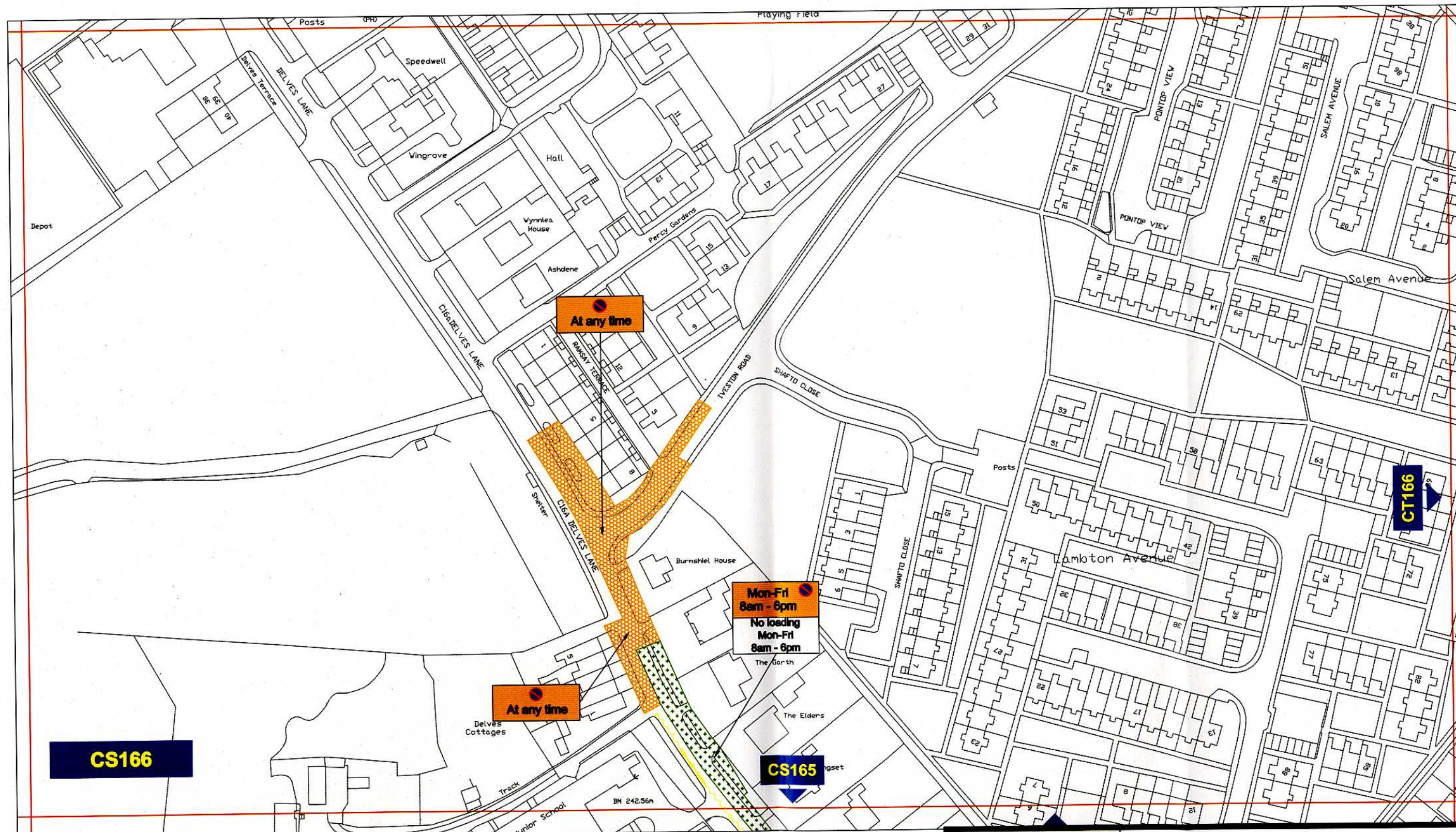

Key to Types of Restriction

-  **No Waiting At Any Time**
-  **Restricted Waiting and Loading/Unloading**

Reproduced from Ordnance Survey material with the permission of Ordnance Survey on behalf of the Controller of Her Majesty's Stationary Office © Crown copyright. Unauthorised reproduction infringes Crown copyright and may lead to prosecution or civil proceedings. Durham County Council. LA 100049055. 2010.



Corporate Director
Regeneration & Economic
Development
Strategic Traffic Management
County Hall, Durham DH1 6UQ

THE COUNTY COUNCIL OF DURHAM
DELVES LANE.
(PROHIBITION and RESTRICTION OF WAITING and
LOADING) ORDER 2010



| | | | |
|--------------|-------------|---------------|--------------|
| Scale: | 1:1250 @ A3 | | |
| Date: | | | |
| Drawn by: | R.Smith | Signature: | |
| Date Sealed: | | Map Schedule: | CS166 |

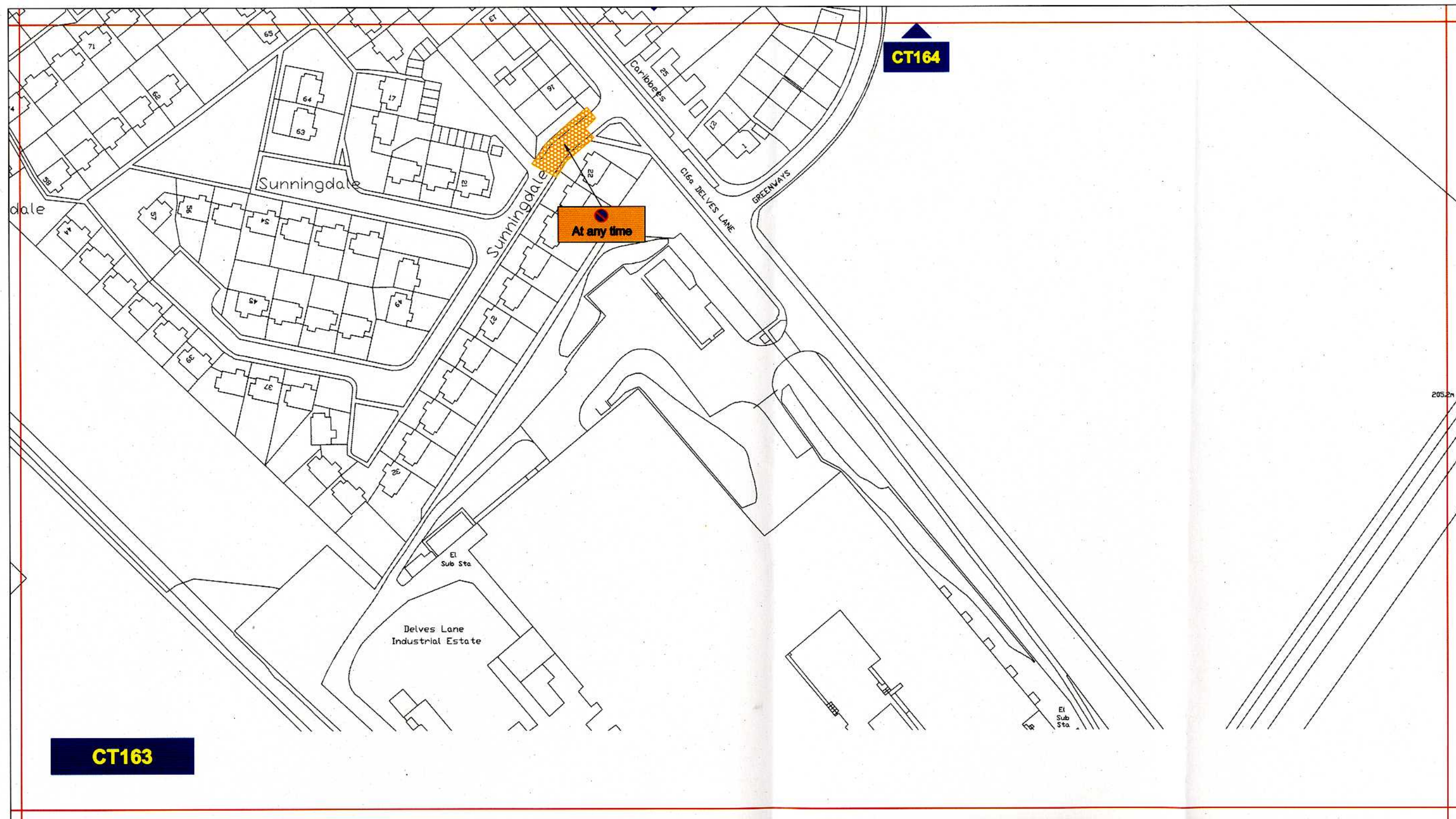

Key to Types of Restriction

 No Waiting At Any Time

Reproduced from Ordnance Survey material with the permission of Ordnance Survey on behalf of the Controller of Her Majesty's Stationary Office © Crown copyright. Unauthorised reproduction infringes Crown copyright and may lead to prosecution or civil proceedings. Durham County Council. LA 100049055. 2010.



Corporate Director
Regeneration & Economic
Development

Strategic Traffic Management
County Hall, Durham DH1 5UQ

THE COUNTY COUNCIL OF DURHAM
DELVES LANE
(PROHIBITION and RESTRICTION OF WAITING and
LOADING) ORDER 2010



| | | | |
|--------------|-------------|------------------|-------|
| Scale: | 1:1250 @ A3 | | |
| Date: | | | |
| Drawn by: | R. Smith | Signature: | |
| Date Sealed: | | Map Schedule: | CT163 |

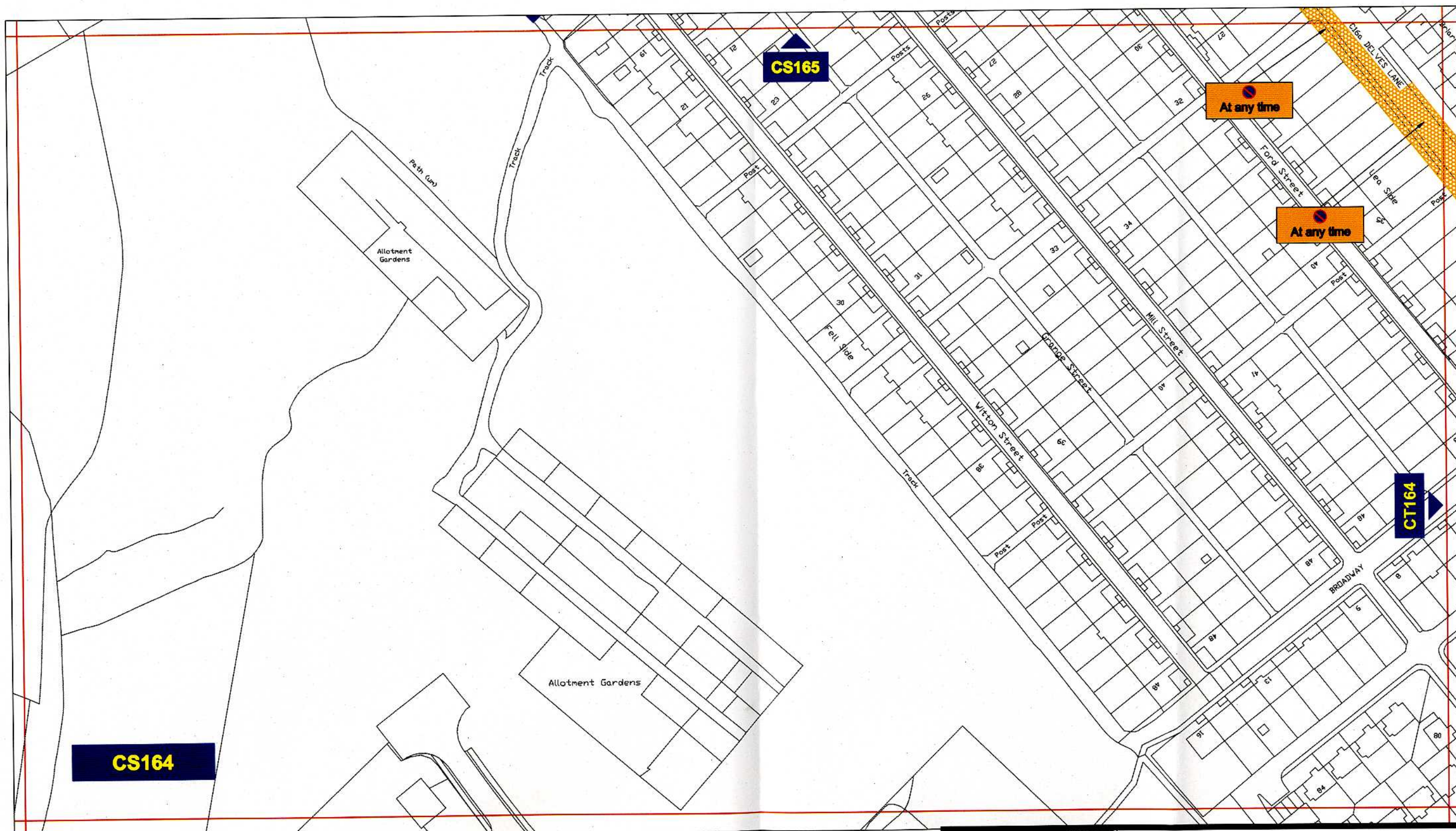

Key to Types of Restriction

 No Waiting At Any Time



Corporate Director
Regeneration & Economic
Development

Strategic Traffic Management
County Hall, Durham DH1 5UQ

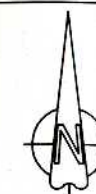

THE COUNTY COUNCIL OF DURHAM
DELVES LANE
(PROHIBITION and RESTRICTION OF WAITING and
LOADING) ORDER 2010

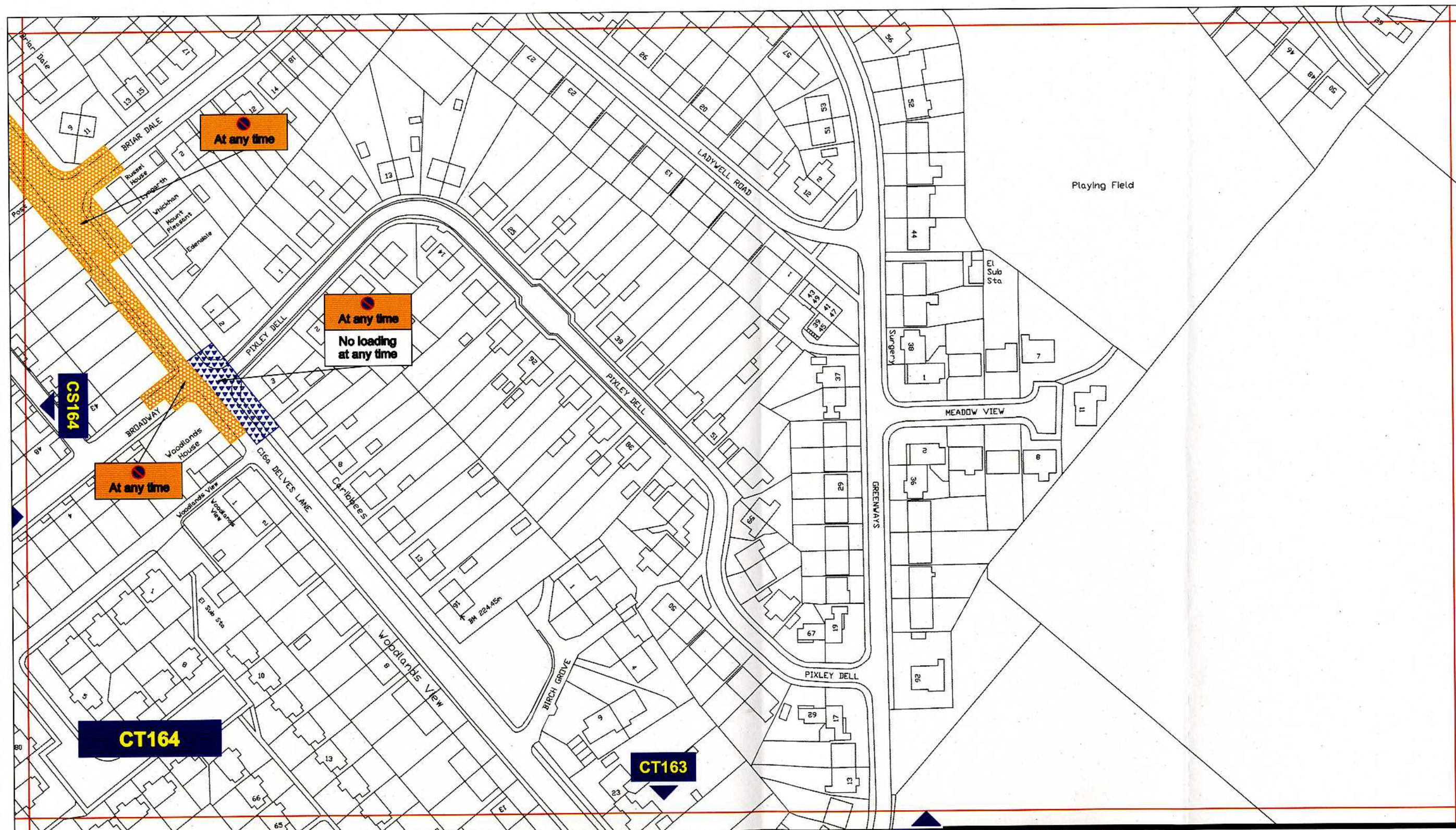

| | | | |
|--------------|-------------|---------------|-------|
| Scale: | 1:1250 @ A3 | | |
| Date: | | | |
| Drawn by: | R.Smith | Signature: | |
| Date Sealed: | | Map Schedule: | CS164 |



Key to Types of Restriction

-  No Waiting At Any Time
-  No Waiting and No Loading/Unloading At Any Time

Reproduced from Ordnance Survey material with the permission of Ordnance Survey on behalf of the Controller of Her Majesty's Stationary Office © Crown copyright. Unauthorised reproduction infringes Crown copyright and may lead to prosecution or civil proceedings. Durham County Council. LA 100049055. 2010.



Corporate Director
Regeneration & Economic
Development
Strategic Traffic Management
County Hall, Durham DH1 5UQ

THE COUNTY COUNCIL OF DURHAM
DELVES LANE.
(PROHIBITION and RESTRICTION OF WAITING and
LOADING) ORDER 2010



| | | | |
|--------------|-------------|---------------|-------|
| Scale: | 1:1250 @ A3 | | |
| Date: | | | |
| Drawn by: | R.Smith | Signature: | |
| Date Sealed: | | Map Schedule: | CT164 |