

**THE COUNTY COUNCIL OF DURHAM
(BLACKHILL AND SHOTLEY BRIDGE)
(PROHIBITION OF WAITING AND LOADING & RESTRICTION OF WAITING)
ORDER 2010**

The County Council of Durham ("the Council") In exercise of their powers under Sections 1, 2, 4, 32 and 35 and Part IV of Schedule 9 to the Road Traffic Regulation Act 1984, as amended ("the Act") and of all other enabling powers and after consultation with the Chief Officer of Police in accordance with Part III of Schedule 9 to the Act, hereby make the following Order:-

Part 1

General

- 1 This Order may be cited as The County Council of Durham (Blackhill and Shotley Bridge) (Prohibition of Waiting and Loading & Restriction of Waiting) Order 2010 and shall come into operation on 3 June 2010.

Interpretation

- 2 In this Order the following expressions have the meanings hereby respectively assigned to them:-

"disabled person's badge" has the same meaning as in the Disabled Person's (Badge's for Motor Vehicles) (England) Regulations 2000 (as amended);

"disabled person's parking disc" means a device which:

- (a) is 125 millimetres square coloured blue, if issued on or after 1 April 2000, or orange if issued before that date
- (b) has been issued by a local authority and has not ceased to be valid and
- (c) is capable of showing the quarter hour during which a period of waiting began.

"enforcement officer" means a uniformed police officer, police community support officer or any subsequent designation of these officers;

"liveried vehicle" means a vehicle having a distinctive design and colour scheme used to distinguish a police, fire brigade or ambulance vehicle;

"masterplan" means the plan showing the total area covered by all of the individual map schedules for each location included in a Map Based Road Traffic Regulation Order

"motor vehicle" has the same meaning as in Section 136 of the Act;

"relevant position" means:-

- (i) in the case of a disabled person's badge;
 - (a) in the case of a vehicle fitted with a dashboard or fascia panel the badge is exhibited thereon; or
 - (b) where the vehicle is not fitted with a dashboard or fascia panel, the badge is exhibited in a conspicuous position in the vehicle so that the front of the badge is clearly legible from outside the vehicle; and
- (ii) in respect of a disabled person's parking disc:-
 - (a) in the case of a vehicle fitted with a dashboard or fascia panel the badge is exhibited thereon; or
 - (b) where the vehicle is not fitted with a dashboard or fascia panel, the disc is exhibited in a conspicuous position on the vehicle; so that when marked to show the quarter hour period during which a period of waiting began, that period is clearly legible from outside of the vehicle;

"universal service provider" has the same meaning as in the Postal Services Act 2000;

Part II

Revocation

- 3 (i) The following Orders are to be revoked in full:

The County of Durham (Ritson Road, Blackhill) (Prohibition of Waiting) Order 1989	2/67
The County of Durham (Derwent Street, Blackhill) Restriction of Waiting) Order 1985	1/47
The County of Durham (Front Street (Road B.6278) Shotley Bridge) (Prohibition of Waiting) Order 1984	1/42
The County of Durham (Unclassified Roads, Pemberton Road Estate, Blackhill) Prohibition of Waiting) Order 1983	1/33
The County of Durham (Tinmill Place and Bridge Street, Blackhill) (Prohibition of Waiting) Order 1979	1/17
The County of Durham (Derwent Street, Park Road and Tinmill Place, Blackhill) (Prohibition of Waiting) Order 1977	1/10
The Urban District Council of Consett (Durham Road, Blackhill) (Limited Waiting Bays) Order 1981	2/174

The County of Durham (Unclassified Queen's Road, Blackhill) (Prohibition of Waiting and Amendment) Order 1998	2/98
The County of Durham (B6310 Shotley Bridge) (Prohibition of Waiting) Order 1997	2/94
The County of Durham (Unclassified George Street/Queen's Road, Blackhill) (Prohibition of Waiting) Order 1993	2/76
The County of Durham (Various Streets, Blackhill) (Prohibition of Waiting) Order 1989	2/66
The County of Durham (Road C131 Benfieldside Road, Bridgehill, Consett) (Prohibition of Waiting and Prohibition of Loading/Unloading) Order 2000	3/112
The County Council of Durham (Derwent Street, Blackhill, Consett) (Police Parking Place) Order 2004	3/137
(ii) The following order is to be partially revoked:	
The Urban District of Consett (Street Parking Places) (Number1) Order 1970:	2/32A
St Aidan's Street, Blackhill – North Side (page 8)	
Dixon Street, Blackhill – both sides (page 8)	
St Cuthberts Avenue, Blackhill – north side (page 9)	
The Terrace, Shotley Bridge – east side (page 10)	

Part III

Prohibition of Waiting At Any Time

- 4 Save as provided in Article 12 of this Order no person shall, except upon the direction or with the permission of an enforcement officer, cause or permit any vehicle to wait at any time on any of the lengths of roads or sides of lengths of roads identified in the Masterplan and within the individual plans detailed in Schedule 1 to this Order.

Prohibition of Waiting between the hours of 8.00am and 10.00pm On Any Day

5. Save as provided in Article 12 of this Order no person shall, except upon the direction or with the permission of an enforcement officer, cause or permit any vehicle to wait, between the hours of 8.00am and 10.00pm on any day, on any of the lengths of roads, or sides of lengths of roads identified in the Masterplan and within the individual plans detailed in Schedule 2 to this Order.

Prohibition of Waiting between the hours of 8.00am and 6.00pm On Any Day

6. Save as provided in Article 12 of this Order no person shall, except upon the direction or with the permission of an enforcement officer, cause or permit any vehicle to wait, between the hours of 8.00am and 6.00pm on any day, on any of the lengths of roads, or sides of lengths of roads identified in the Masterplan and within the individual plans detailed in Schedule 3 to this Order.

Prohibition of Waiting between the hours of 8.00am and 6.00pm Monday to Saturday

7. Save as provided in Article 12 of this Order no person shall, except upon the direction or with the permission of an enforcement officer, cause or permit any vehicle to wait, between the hours of 8.00am and 6.00pm Monday to Saturday, on any of the lengths of roads, or sides of lengths of roads identified in the Masterplan and within the individual plans detailed in Schedule 4 to this Order.

Part IV

Prohibition of Loading/Unloading At Any Time

8. Save as provided in Article 12 of this Order no person shall, except upon the direction or with the permission of an enforcement officer, cause or permit any vehicle to wait at any time on any of the length of road identified in the Masterplan and within the individual plan detailed in Schedule 5 to this Order for the purpose of enabling goods to be loaded onto or unloaded from the vehicle.

Part V

Parking Places – 8am – 6pm On Any Day, Waiting Limited to 40 minutes, no return within 40 minutes

9. (1) The areas of highway identified in the Masterplan and within the individual plans detailed in Schedule 6 to this Order are hereby authorised as parking places.
- (2) Each parking place identified in the Masterplan and within the individual plans detailed in Schedule 6 to this order, authorised under paragraph (1) of this Article may be used for the leaving of motor vehicles and motor cycles on such days and during such hours as may be specified in Schedule 6 to this Order.
- (3) The limits of each parking place shall be indicated by the Council, on the carriageway by the appropriate traffic signs and the maximum number of parking bays shall be identified in the Masterplan and within the individual plans detailed in Schedule 6 to this Order.
- (4) The driver of a motor vehicle or a rider of a motor cycle shall not permit it to enter or wait in a parking place, authorised by paragraph (1) of this Article, for a period exceeding the maximum stay identified in the

Masterplan and within the individual plans detailed in Schedule 6 to this Order or to return within the period also specified in that Schedule.

Manner of Standing in Parking Places

10. (1) Every vehicle left in a parking place, identified in the Masterplan and within the individual plans detailed in Article 6 of this Order, shall so stand, subject to paragraph (2) of this Article, so that every part of the vehicle is wholly within the limits of the parking place.
- (2) Where a vehicle has been left in a parking place, referred to in paragraph (1) of this Article, is to long to comply with the provisions of that paragraph such vehicle shall be deemed to be within the limits of the parking place if:-
- (a) the extreme front or rear portion of the vehicle is within 300 mm of the carriageway indication provided under paragraph (3) of Article 9 of this Order;
 - (b) the vehicle, or any part of it, is not within the limits of any adjoining parking place.

Power to suspend Parking Places

11. (1) Any person authorised by the Council may suspend the use of a parking place or any part thereof whenever he consider such suspension is reasonably necessary:-
- (a) for the purpose of facilitating the movement of traffic or promoting its safety;
 - (b) for the purpose of any building operation, demolition or excavation in or adjacent to the parking place, or the maintenance, improvement or reconstruction of the parking place of any sewer or of any main, pipe or apparatus for the supply of gas, water or electricity or any telecommunications apparatus as defined in the Telecommunications Act 1984;
 - (c) for the convenience of occupiers of premises adjacent to the parking place on any occasion of the removal of furniture from one office or dwelling house to another or the removal of furniture from such premises to a depository or to such premises;
 - (d) on any occasion on which it is likely by reason of some special attraction that any street will be thronged or obstructed; or
- (2) An enforcement officer may suspend the use of a parking place or any part thereof, whenever such suspension is reasonably necessary for the purpose of facilitating the movement of traffic or promoting its safety.

- (3) Any person suspending the use of a parking place or any part thereof, in accordance with paragraph (1) or (2) of this Article shall, thereupon, place or cause to be placed in or adjacent to the parking place or part thereof, as the case may be, a traffic sign indicating that waiting by vehicles is prohibited.
- (4) No person shall cause or permit any vehicle to wait in a parking place or any part thereof, during such period as there is placed in or adjacent to the parking place, as the case may be, a traffic sign indicating that waiting by vehicles is prohibited.

Provided that nothing in this paragraph shall apply to any vehicle waiting in the parking place or part thereof, which is suspended, with the permission of the person suspending the parking place or part thereof, in pursuance of paragraph (1) or (2) of this Article.

- (5) No person shall use a parking place in connection with the sale of any article to persons in or near the parking place or in connection with the selling or offering for hire of their skills or services.

Part VI

Exemptions

12. (1) Nothing in Articles 4, 5, 6, 7, 8 or 9 of this Order shall render it unlawful to cause or permit any vehicle to wait on any of the lengths of roads or sides of lengths of roads referred to therein, for so long as may be necessary to enable;
- (a) the vehicle, if it cannot conveniently be used for such purpose in any other road, to be used in connection with any of the following:-
- (i) building or demolition;
 - (ii) the removal of any obstruction to traffic;
 - (iii) the maintenance, improvement or re-construction of the said roads;
 - (iv) the laying, erection, alteration or maintenance in or in land adjacent to the said lengths of roads of any sewer, main, pipe or apparatus for the supply of gas, water or electricity or any telecommunications apparatus as defined in the Telecommunications Act 1984;
- (b) the vehicle if it cannot conveniently be used for such purpose in any other road to be used in the service of a local authority or water authority in pursuance of statutory duties;
- (c) the vehicle to be used for the purpose of delivering or collecting postal packets in the service of a universal service provider.

- (2) Nothing in Articles 4, 5, 6, 7, 8, or 9 of this Order shall apply to any liveried vehicle being used for police, fire brigade or ambulance purposes in pursuance of statutory duties.
- (3) Nothing in Articles 4, 5, 6 or 7 of this Order, shall render it unlawful to cause or permit a vehicle which displays in the relevant position a disabled person's badge and disabled person's parking disc (on which the driver or other person in charge of the vehicle has marked the time at which the period of waiting began) to wait in any of the lengths of road or on the sides of road referred to in that Article for a period not exceeding three hours (not being a period separated by an interval of less than one hour from a previous period of waiting by the same vehicle in the same road on the same day).
- (4) Nothing in Article 4, 5, 6, 7, 8 or 9 of this Order shall render it unlawful to cause or permit any vehicle to wait in the lengths of roads or sides of lengths of roads referred to therein for so long as may be necessary to enable the picking up or setting down of passengers.
- (5) Nothing in Articles 4, 5, 6 or 7 of this Order shall render it unlawful to cause or permit any vehicle to wait in the lengths of roads or sides of lengths of roads referred to therein for so long as may be necessary to enable:-
- (a) the picking up or setting down of passengers; or
 - (b) goods to be loaded onto or unloaded from the vehicle.

Part VII

Saving

13. In so far as any provision of this Order conflicts with any provision which is contained in an Order made or having effect as if made under the Act or by or under any other enactment then the provisions of this Order shall prevail.
14. The prohibitions and restrictions imposed by this Order shall be in addition to and not in derogation from any restriction or requirement imposed by any regulations made or having effect as if made under the Act or by or under any other enactment.

Schedule 1 Prohibition of Waiting At Any Time

Plan reference numbers: CN173, CO173, CO172, CO171, CP174, CP173, CQ173, CN176 and CN177

Schedule 2 Prohibition of Waiting between the hours of 8.00am and 10.00pm On Any Day

Plan reference number: CO173, CO172, CO171

Schedule 3
Prohibition of Waiting between the hours of 8.00am and 6.00pm
On Any Day

Plan reference number: CO173

Schedule 4
Prohibition of Waiting between the hours of 8.00am and 6.00pm
Monday to Saturday

Plan reference numbers: CN177 and CN176

Schedule 5
Prohibition of Loading/Unloading

Plan reference number: CN173

Schedule 6
Parking Places – 8am – 6pm On Any Day, Waiting Limited to 40 minutes, no
return within 40 minutes

Plan reference number: CO173

Given under the Common Seal of the County Council of Durham on 27 May
2010.

Patricia Hogg

Authorised Sealing Officer

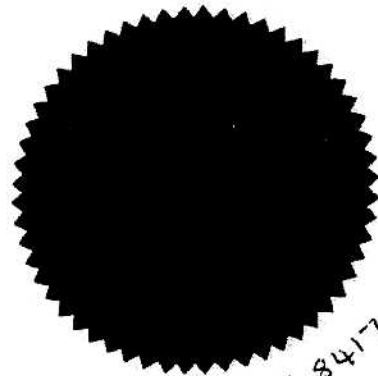

48417

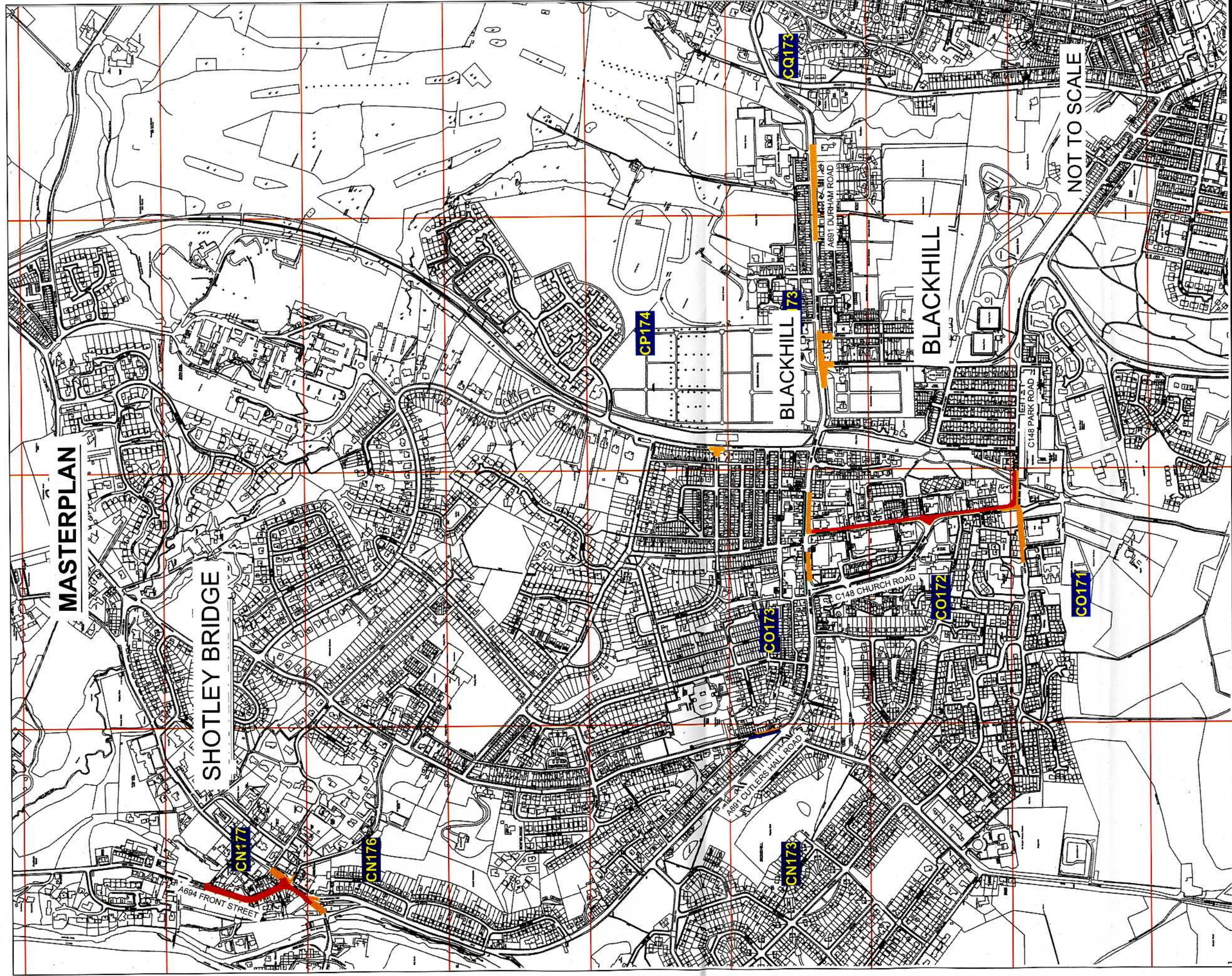

NOT TO SCALE

MASTERPLAN

SHOTLEY BRIDGE

BLACKHILL

BLACKHILL

KEY:

- No Waiting At Any Time
- Restricted Bay
- Restricted Waiting

- No Loading/Unloading At Any Time
- Individual Plan Reference Number

XX111



STRATEGIC TRAFFIC MANAGEMENT
CORPORATE DIRECTOR OF REGENERATION & ECONOMIC DEVELOPMENT
COUNTY HALL, DURHAM. DL1 6UQ

THE COUNTY COUNCIL OF DURHAM
BLACKHILL and SHOTLEY BRIDGE
(PROHIBITION and RESTRICTION OF WAITING and LOADING) ORDER 2010

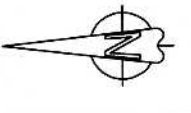

Scale:	AS SHOWN WHEN PRINTED ON A3
Date:	
Drawn by:	R.Smith
Signature:	
Date Sealed:	
MASTER PLAN	

Reproduced from Ordnance Survey material with the permission of Ordnance Survey on behalf of the Controller of Her Majesty's Stationary Office © Crown copyright. Unauthorised reproduction infringes Crown copyright and may lead to prosecution or civil proceedings. Durham County Council. LA 100049055. 2010.

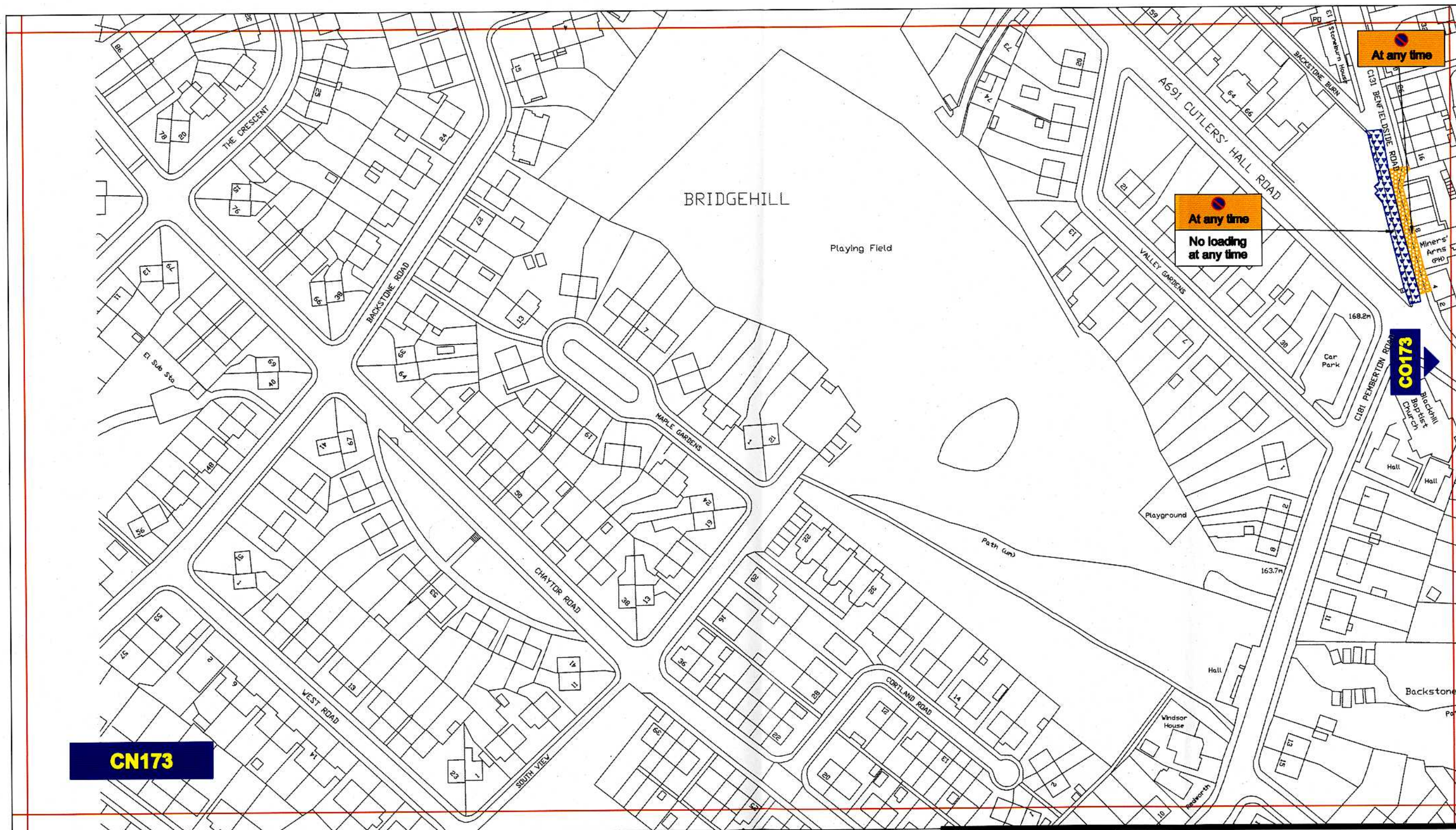

Key to Types of Restriction

-  No Waiting At Any Time
-  No Waiting and No Loading/Unloading At Any Time

Reproduced from Ordnance Survey material with the permission of Ordnance Survey on behalf of the Controller of Her Majesty's Stationery Office © Crown copyright. Unauthorised reproduction infringes Crown copyright and may lead to prosecution or civil proceedings. Durham County Council. LA 100049055. 2010.



Corporate Director
Regeneration & Economic
Development

Strategic Traffic Management

County Hall, Durham DH1 5UQ



THE COUNTY COUNCIL OF DURHAM
BLACKHILL and SHOTLEY BRIDGE
(PROHIBITION and RESTRICTION OF WAITING and
LOADING) ORDER 2010

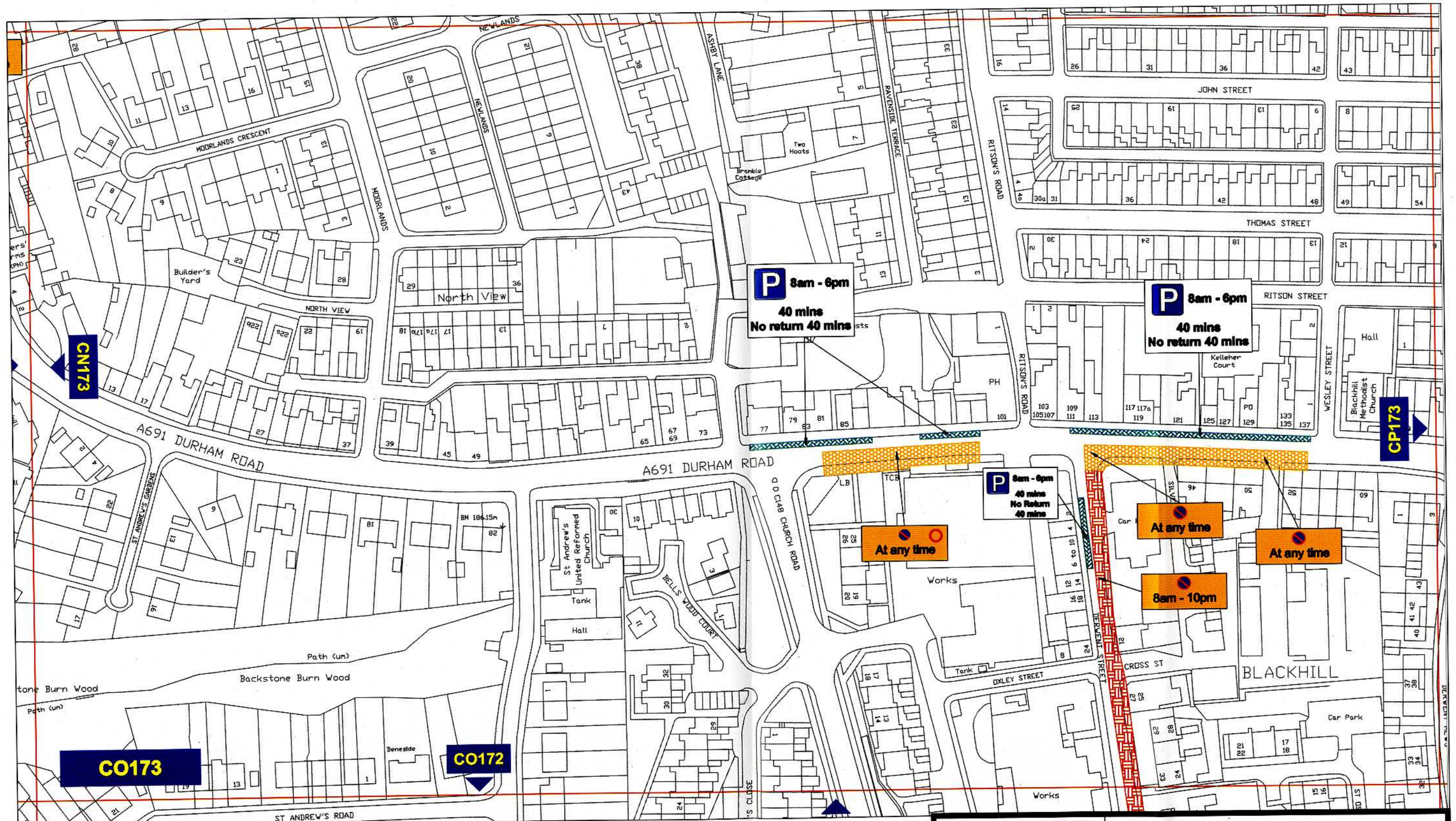

Scale:	1:1250 @ A3		
Date:			
Drawn by:	R.Smith	Signature:	
Date Sealed:		Map Schedule:	CN173

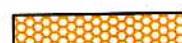

Key to Types of Restriction

-  No Waiting At Any Time
-  Restricted Waiting
-  Restricted Bay

Reproduced from Ordnance Survey material with the permission of Ordnance Survey on behalf of the Controller of Her Majesty's Stationery Office © Crown copyright. Unauthorised reproduction infringes Crown copyright and may lead to prosecution or civil proceedings. Durham County Council. LA 100049055. 2010.



Corporate Director
Regeneration & Economic
Development

Strategic Traffic Management

County Hall, Durham DH1 5UQ

THE COUNTY COUNCIL OF DURHAM
BLACKHILL and SHOTLEY BRIDGE
(PROHIBITION and RESTRICTION OF WAITING and
LOADING) ORDER 2010



Scale:	1:1250 @ A3		
Date:			
Drawn by:	R.Smith	Signature:	
Date Sealed:		Map Schedule:	CO173

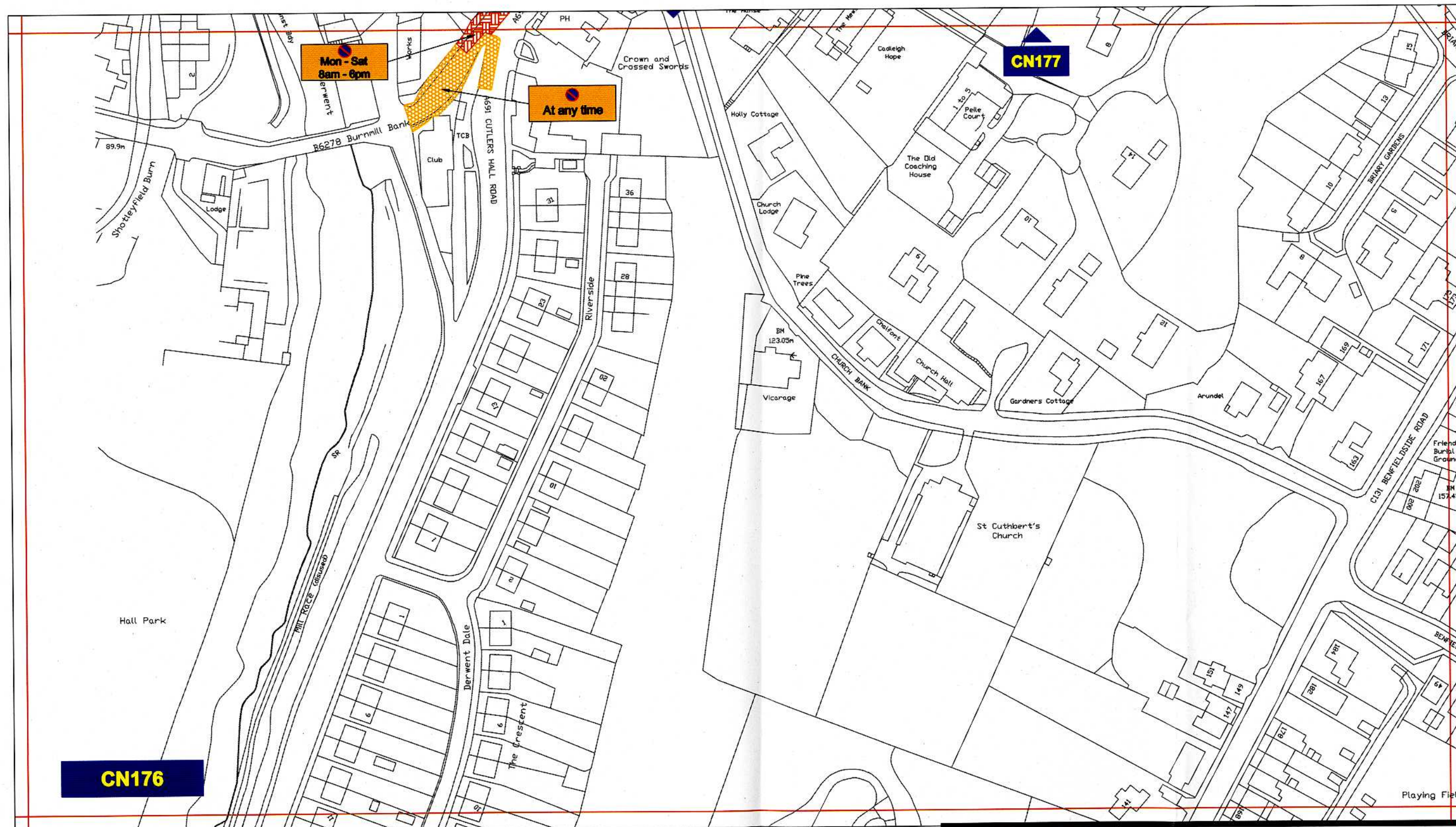

Key to Types of Restriction

-  **No Waiting At Any Time**
-  **Restricted Waiting**

Reproduced from Ordnance Survey material with the permission of Ordnance Survey on behalf of the Controller of Her Majesty's Stationery Office © Crown copyright. Unauthorised reproduction infringes Crown copyright and may lead to prosecution or civil proceedings. Durham County Council. LA 100049055. 2010.



**Corporate Director
Regeneration & Economic
Development**

Strategic Traffic Management

County Hall, Durham DH1 5UQ

**THE COUNTY COUNCIL OF DURHAM
BLACKHILL and SHOTLEY BRIDGE
(PROHIBITION and RESTRICTION OF WAITING and
LOADING) ORDER 2010**



Scale:	1:1250 @ A3		
Date:			
Drawn by:	R.Smith	Signature:	
Date Sealed:		Map Schedule:	CN176

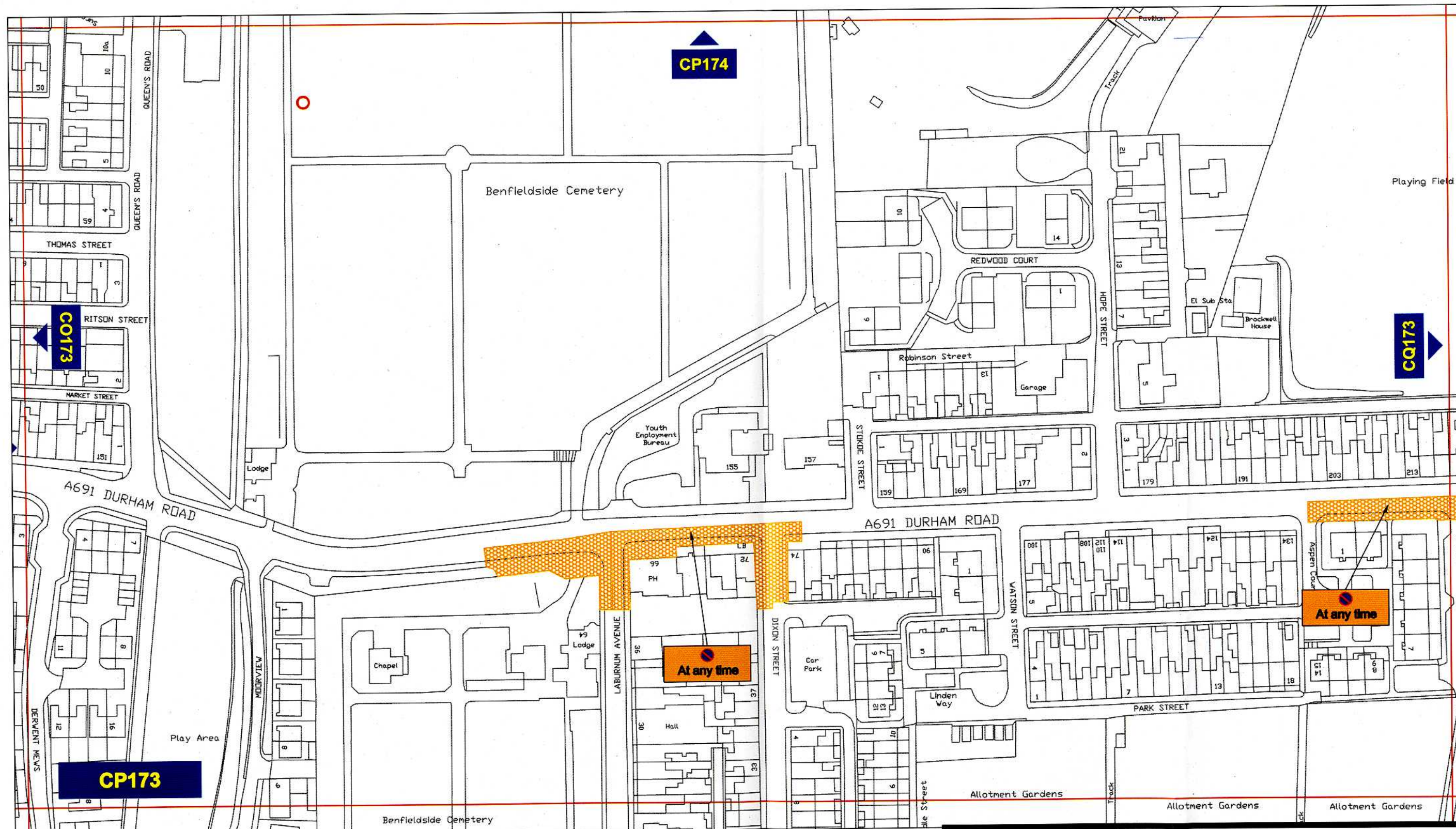

Key to Types of Restriction

 **No Waiting At Any Time**



**Corporate Director
Regeneration & Economic
Development**

Strategic Traffic Management

County Hall, Durham DH1 5UQ

**THE COUNTY COUNCIL OF DURHAM
BLACKHILL and SHOTLEY BRIDGE
(PROHIBITION and RESTRICTION OF WAITING and
LOADING) ORDER 2010**



Scale:	1:1250 @ A3		
Date:			
Drawn by:	R.Smith	Signature:	
Date Sealed:		Map Schedule:	CP173

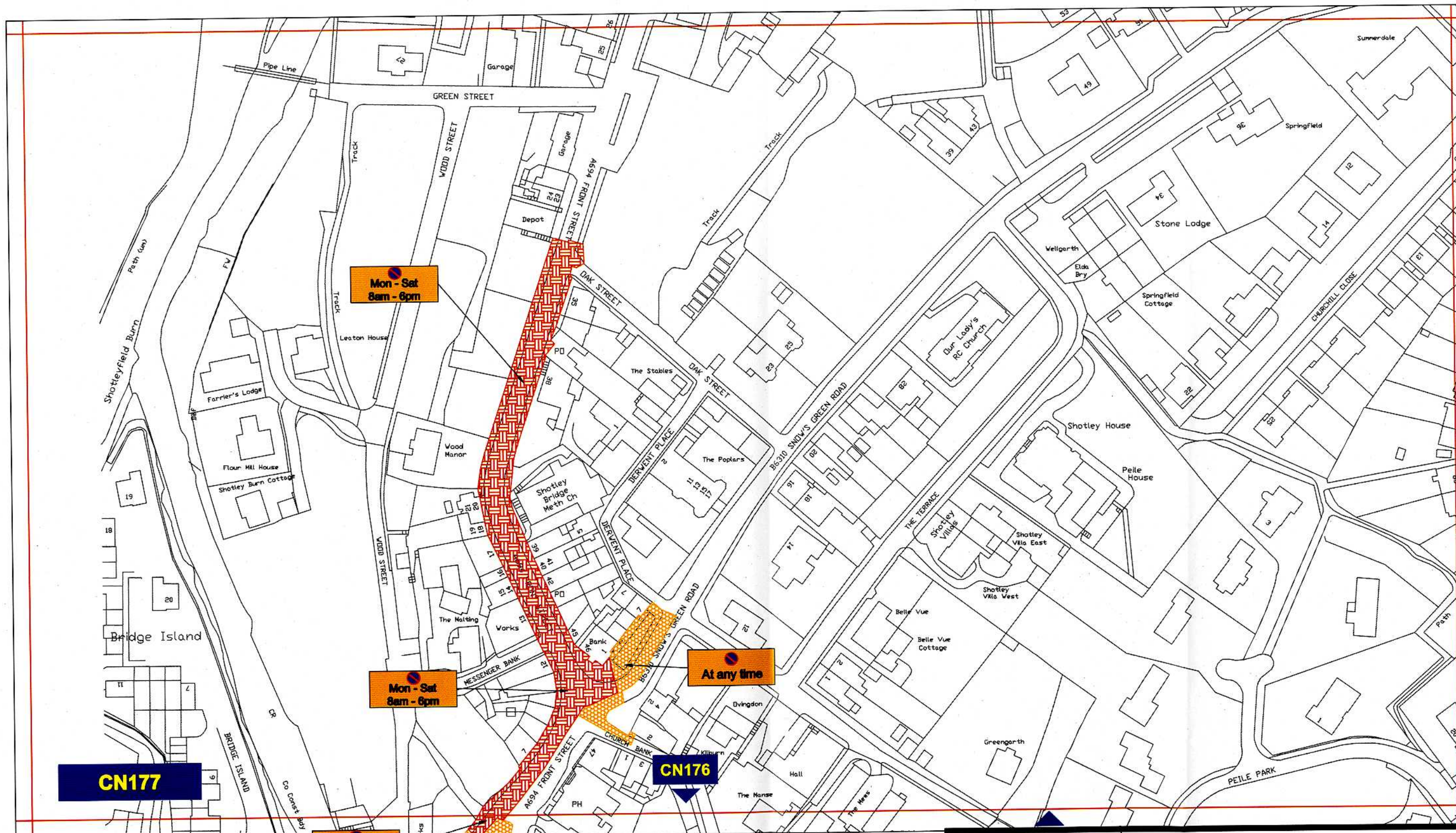

Key to Types of Restriction

-  No Waiting At Any Time
-  Restricted Waiting

Reproduced from Ordnance Survey material with the permission of Ordnance Survey on behalf of the Controller of Her Majesty's Stationery Office © Crown copyright. Unauthorised reproduction infringes Crown copyright and may lead to prosecution or civil proceedings. Durham County Council. LA 100049055. 2010.



**Corporate Director
Regeneration & Economic
Development**

Strategic Traffic Management

County Hall, Durham DH1 5UQ

**THE COUNTY COUNCIL OF DURHAM
BLACKHILL and SHOTLEY BRIDGE
(PROHIBITION and RESTRICTION OF WAITING and
LOADING) ORDER 2010**



Scale:	1:1250 @ A3		
Date:			
Drawn by:	R.Smith	Signature:	
Date Sealed:		Map Schedule:	CN177

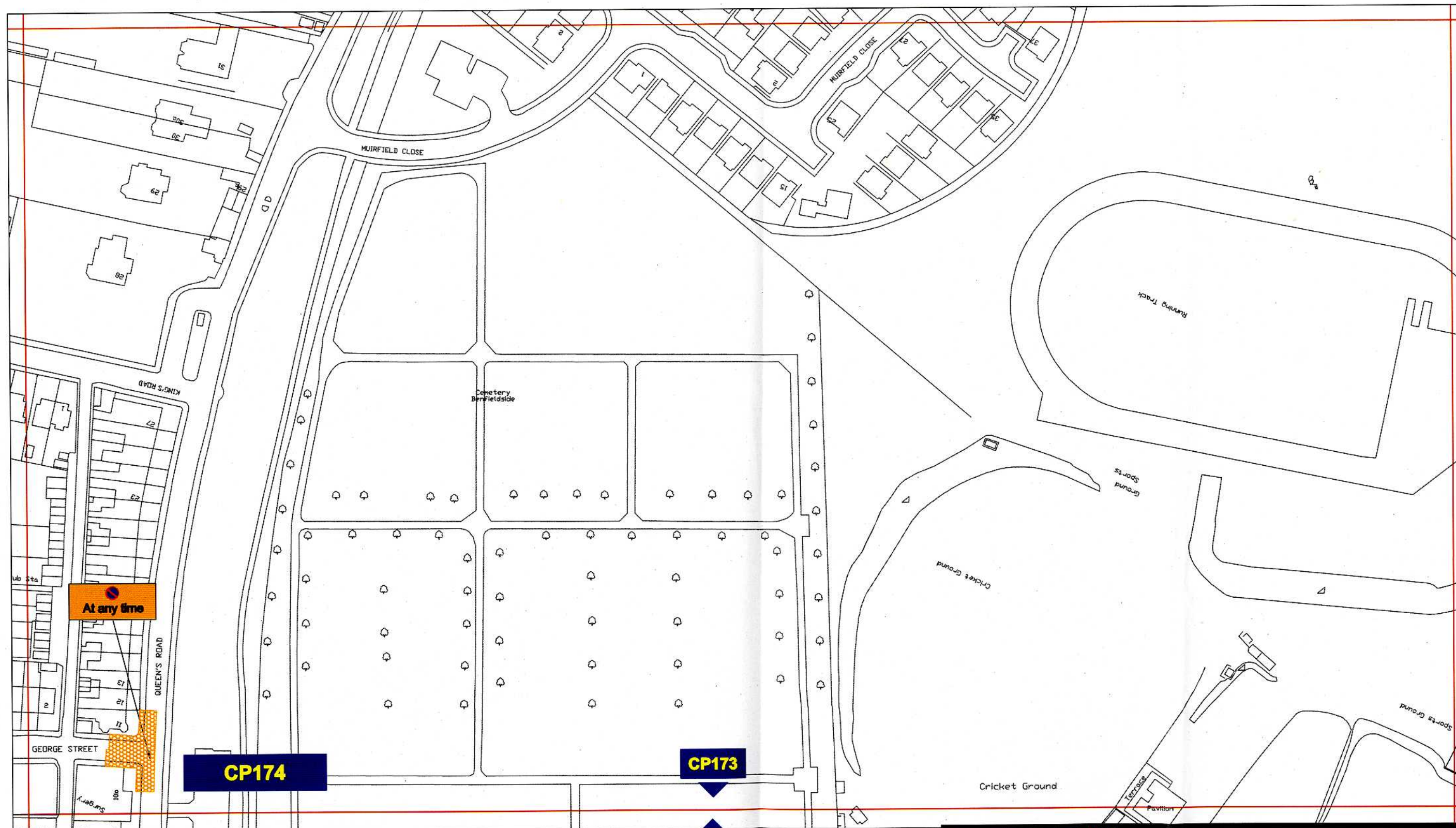

Key to Types of Restriction

 No Waiting At Any Time

Reproduced from Ordnance Survey material with the permission of Ordnance Survey on behalf of the Controller of Her Majesty's Stationary Office © Crown copyright. Unauthorised reproduction infringes Crown copyright and may lead to prosecution or civil proceedings. Durham County Council. LA 100049055. 2010.



Corporate Director
Regeneration & Economic
Development

Strategic Traffic Management
County Hall, Durham DH1 5UQ

THE COUNTY COUNCIL OF DURHAM
BLACKHILL and SHOTLEY BRIDGE
(PROHIBITION and RESTRICTION OF WAITING and
LOADING) ORDER 2010



Scale:	1:1250 @ A3		
Date:			
Drawn by:	R.Smith	Signature:	
Date Sealed:		Map Schedule:	CP174

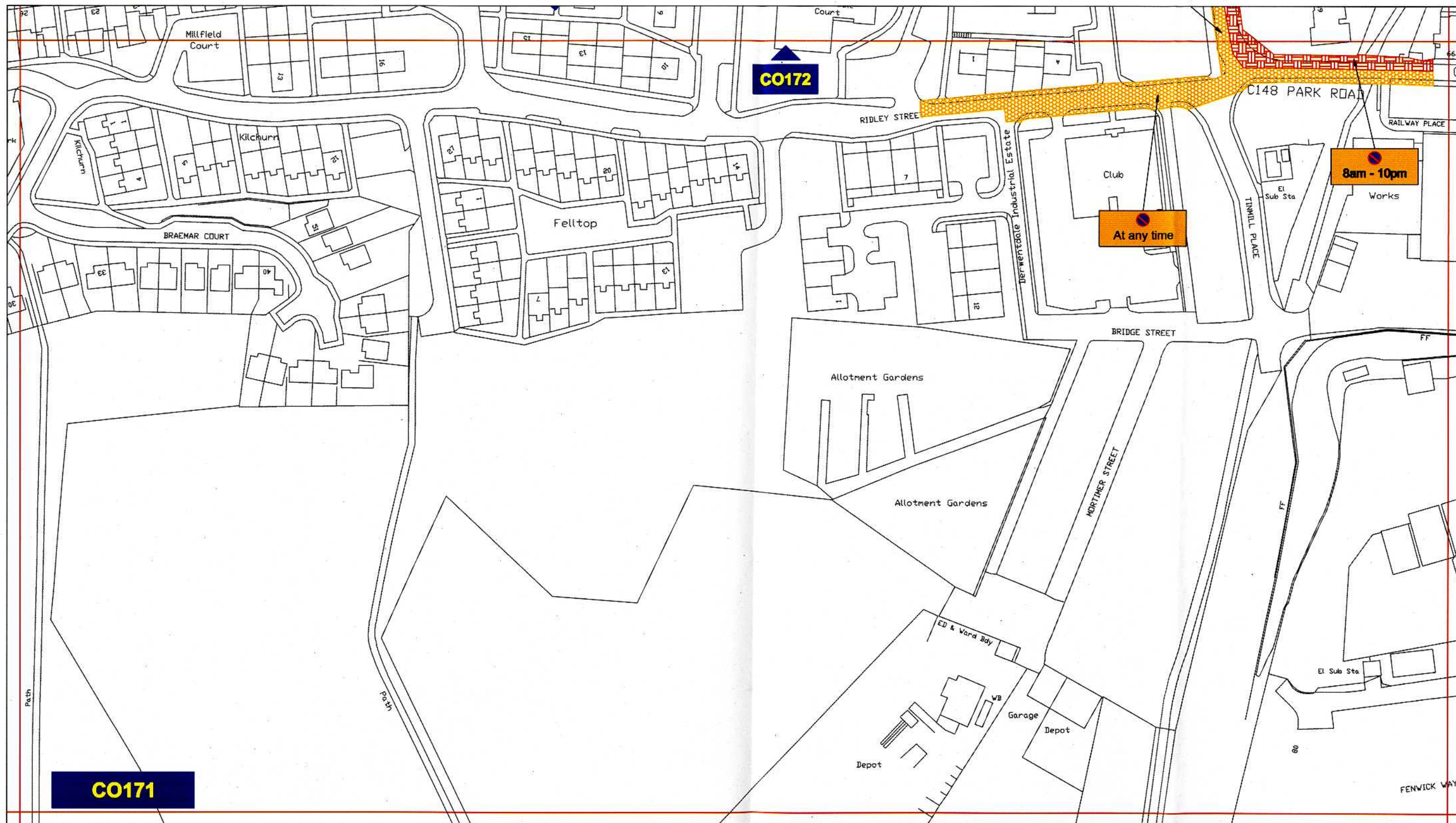

CO171

Key to Types of Restriction

-  No Waiting At Any Time
-  Restricted Waiting

Reproduced from Ordnance Survey material with the permission of Ordnance Survey on behalf of the Controller of Her Majesty's Stationery Office © Crown copyright. Unauthorised reproduction infringes Crown copyright and may lead to prosecution or civil proceedings. Durham County Council. LA 100049053. 2010.

 <p>Durham County Council</p> <p>Corporate Director Regeneration & Economic Development</p> <p>Strategic Traffic Management</p> <p>County Hall, Durham DH1 5UQ</p>		<p>THE COUNTY COUNCIL OF DURHAM BLACKHILL and SHOTLEY BRIDGE (PROHIBITION and RESTRICTION OF WAITING and LOADING) ORDER 2010</p>	
		<p>Scale: 1:1250 @ A3</p> <p>Date:</p>	<p>Signature:</p>
<p>Drawn by: R.Smith</p>	<p>Map Schedule: CO171</p>		

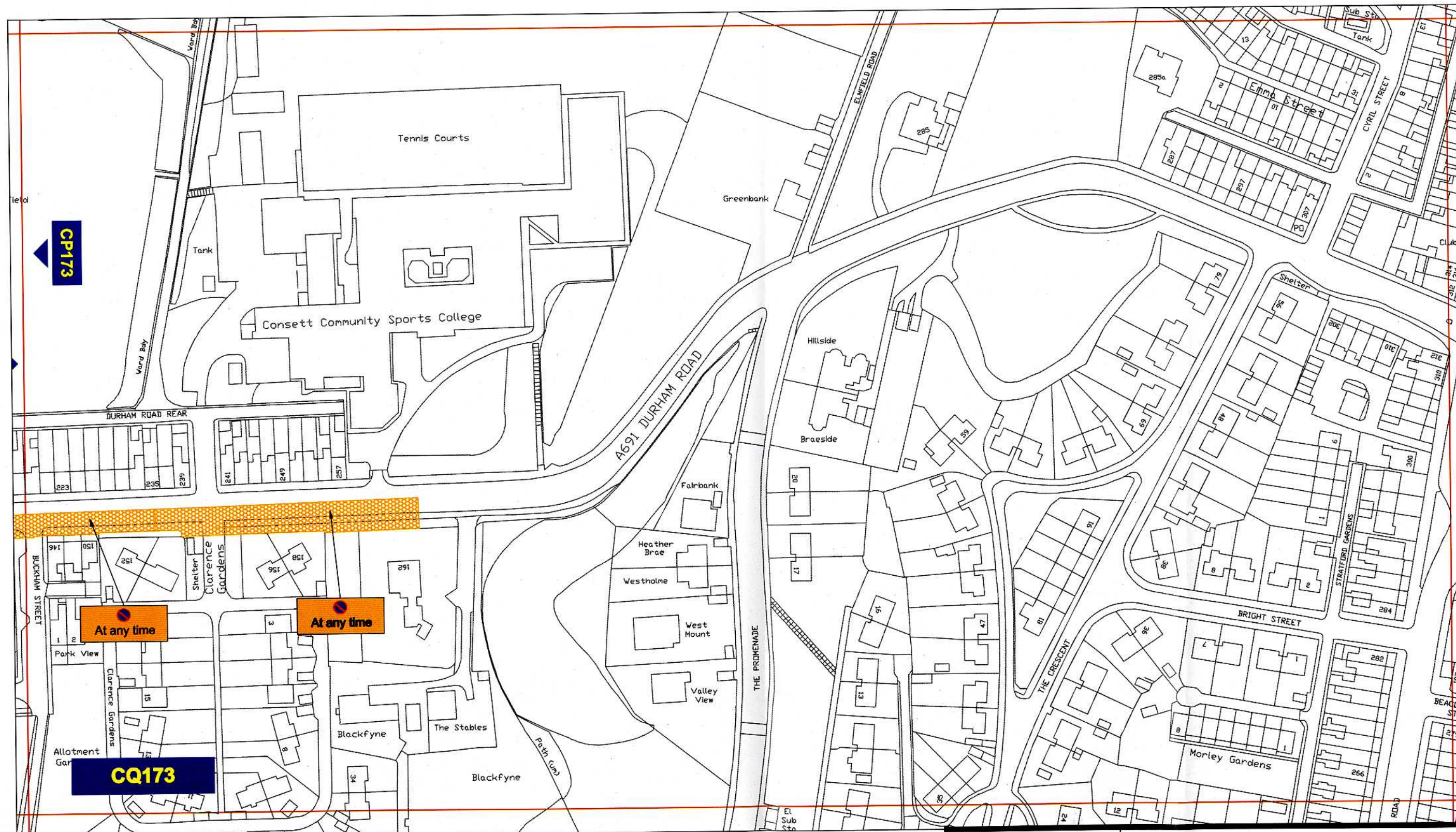

Key to Types of Restriction

 No Waiting At Any Time

Reproduced from Ordnance Survey material with the permission of Ordnance Survey on behalf of the Controller of Her Majesty's Stationery Office © Crown copyright. Unauthorised reproduction infringes Crown copyright and may lead to prosecution or civil proceedings. Durham County Council. LA 100049055. 2010.



**Corporate Director
Regeneration & Economic
Development**

Strategic Traffic Management

County Hall, Durham DH1 5UQ

**THE COUNTY COUNCIL OF DURHAM
BLACKHILL and SHOTLEY BRIDGE
(PROHIBITION and RESTRICTION OF WAITING and
LOADING) ORDER 2010**



Scale:	1:1250 @ A3		
Date:			
Drawn by:	R.Smith	Signature:	
Date Sealed:		Map Schedule:	CQ173

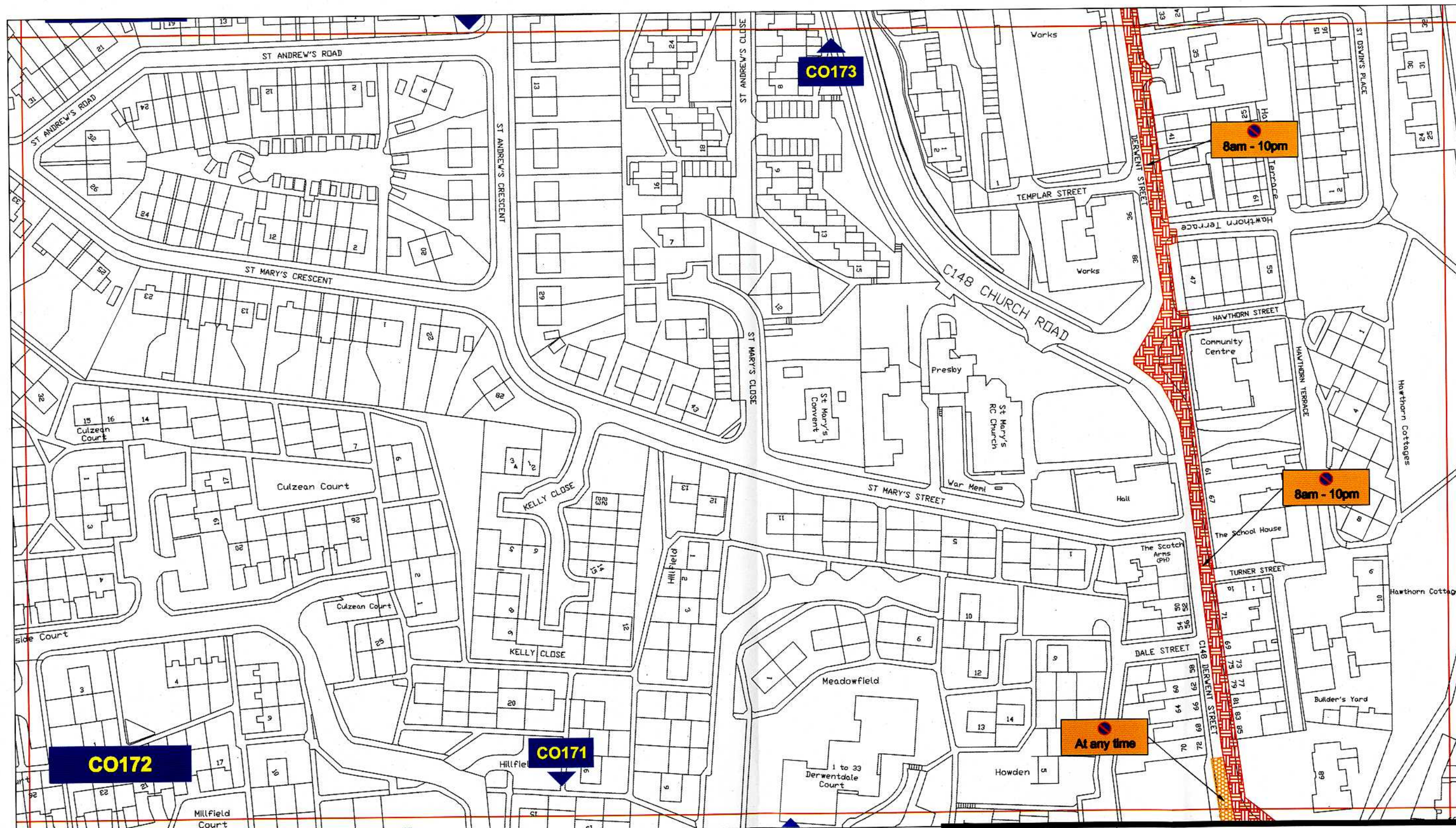

Key to Types of Restriction

-  **No Waiting At Any Time**
-  **Restricted Waiting**

Durham
County Council

**Corporate Director
Regeneration & Economic
Development**

Strategic Traffic Management

County Hall, Durham DH1 5UQ

**THE COUNTY COUNCIL OF DURHAM
BLACKHILL and SHOTLEY BRIDGE
(PROHIBITION and RESTRICTION OF WAITING and
LOADING) ORDER 2010**



Scale:	1:1250 @ A3		
Date:			
Drawn by:	R.Smith	Signature:	
Date Sealed:		Map Schedule:	CO172