

**THE COUNTY COUNCIL OF DURHAM
(PRIMARY AND NURSERY SCHOOL, ELLISON ROAD, PETERLEE)
(PROHIBITION OF WAITING /
PROHIBITION OF STOPPING ON SCHOOL ENTRANCE MARKINGS)
ORDER 2009**

The County Council of Durham ("the Council") in exercise of their powers under Sections 1, 2 and 4 of the Road Traffic Regulation Act 1984, as amended, ("the Act") and of all other enabling powers and after consultation with the Chief Officer of Police in accordance with Part III of Schedule 9 to the Act hereby make the following Order:-

Part I

General

1. This Order may be cited as The County Council of Durham (Primary and Nursery School, Ellison Road, Peterlee) (Prohibition of Waiting/Prohibition of Stopping on School Entrance Markings) Order 2009 and shall come into operation on 12 November 2009.

Interpretation

2. In this Order the following expressions have the meanings hereby respectively assigned to them:-

"disabled person's badge" has the same meaning as in the Disabled Person's (Badge's for Motor Vehicles) (England) Regulations 2000 (as amended);

"disabled person's parking disc" means a device which:

- (a) is 125 millimetres square coloured blue, if issued on or after 1 April 2000, or orange if issued before that date
- (b) has been issued by a local authority and has not ceased to be valid and
- (c) is capable of showing the quarter hour during which a period of waiting began.

"enforcement officer" means a uniformed police officer, police community support officer or any subsequent designation of these officers;

"liveried vehicle" a distinctive design and colour scheme used on vehicle to distinguish a police, fire or ambulance service vehicle.

"relevant position" means:-

- (i) in the case of a disabled person's badge;

- (ii) where the vehicle is not fitted with a dashboard or fascia, the badge is exhibited in a conspicuous position on the vehicle;

so that the front of the badge is clearly legible from the outside of the vehicle.

- (b) A parking disc in the relevant position if -
 - (i) the disc is exhibited on the dashboard or fascia of the vehicle;

or

- (ii) where the vehicle does not have a dashboard or fascia, the disc is exhibited in a conspicuous position on the vehicle

so that when marked to show the quarter hour period during which a period of waiting began, that period is clearly legible from outside of the vehicle.

“enforcement officer” means a uniformed police officer, police community support officer or any subsequent designation of these officers;

“liveried vehicle” a distinctive design and colour scheme used on vehicle to distinguish a police, fire or ambulance service vehicle.

Part II

Prohibition of waiting between the hours of 8.00am to 6.00pm Monday to Saturday

- 3. Save as provided in Article 5 of this Order no person shall, except upon the direction or with the permission of an enforcement officer, cause or permit any vehicle to wait Monday to Saturday between the hours of 8.00 a.m. and 6.00 p.m. on any of the lengths of roads or sides of lengths of roads detailed in Schedule 1 to this Order.

Prohibition of Stopping on School Entrance Markings between the hours of 8.00a.m to 6.00p.m Monday to Saturday

- 4. Save as provided in Article 5 of this Order no person shall, except upon the direction or with the permission of an enforcement officer, cause or permit any vehicle to wait or stop Monday to Saturday between the hours of 8.00 a.m. and 6.00 p.m. on the lengths of road or sides of lengths of road detailed in Schedule 2 to this Order.

Part III

Exemptions

5. (1) Nothing in Article 3 or 4 of this Order shall render it unlawful to cause or permit any vehicle to wait or proceed in the lengths of roads or sides of lengths of roads referred to therein for so long as may be necessary to enable:-

- (a) the vehicle, if it cannot conveniently be used for such purpose in any other road, to be used in connection with any of the following operations namely –
 - (i) building or demolition;
 - (ii) the removal of any obstruction to traffic;
 - (iii) the maintenance, improvement or reconstruction of the said roads;
 - (iv) the laying, erection, alteration or maintenance in or in land adjacent to the said lengths of roads of any sewer, main, pipe or apparatus for the supply of gas, water or electricity or any telecommunications apparatus as defined in the Telecommunications Act 1984;
- (b) the vehicle if it cannot conveniently be used for such purpose in any other road to be used in the service of a local authority or water authority in pursuance of statutory duties;
- (c) a mechanical road cleansing vehicle;
- (d) a liveried vehicle being used for police, fire brigade or ambulance purposes.

6. Nothing in Article 3 of this Order shall render it unlawful to cause or permit a vehicle which displays in the relevant position a disabled person's badge and parking disc (on which the driver or other person in charge of the vehicle, has marked the quarter hour period during which the period of waiting began) to wait in any of the lengths of road or the sides of road referred to in Schedule 1 to this order for a period not exceeding three hours

Part IV

Saving

8. In so far as any provision of this Order conflicts with any provision which is contained in an Order made or having effect as if made under the Act or by or under any other enactment then the provisions of THIS Order shall prevail.
9. The restrictions imposed by this Order shall be in addition to and not in derogation from any restriction or requirement imposed by any regulations made or having effect as if made under the Act or by or under any other enactment.

Schedule 1

Prohibition of Waiting Monday to Friday between the hours of 8.00am and 6.00pm

Item	Location	Description	Side of Road
1	Ellison Road	From a point 17m east of the centerline of Keswick Road for a distance of 62m in a westerly direction.	South
2	Ellison Road	From a point 27m west of the centerline of Eden Lane for a distance of 69m in an easterly direction.	North
3	Keswick Road	From its junction with Ellison Road for a distance of 7m in a southerly direction.	East and West
4	Eden Lane	From its junction with Ellison Road for a distance of 57m in a north and north westerly direction.	West
5	Eden Lane	From its junction with Ellison Road for a distance of 5m in a northerly direction.	East
6	Eden Lane	From the centerline of the access road to the new school and Kingdom Hall for a distance of 43m in a north westerly direction.	North East

7	Vehicular access to school and Kingdom Hall	From a point 8m north east of the junction with Eden Lane for a distance of 68m in a north easterly direction.	South East
8	Vehicular access to school and Kingdom Hall	From its junction with Eden Lane for a distance of 76m in a north easterly direction	North West

Schedule 2

**Prohibition of Stopping on School Entrance markings
Monday to Friday 8.00 am. to 6.00 pm.**

Item	Location	Description	Side of Road
1	Eden Lane	From a point 5m north of the junction with Ellison Road for a distance of 45m in a north westerly direction.	North East and East
2	Vehicular access to school and Kingdom Hall	From its junction with Eden Lane for a distance of 8m in a north easterly direction.	East

Given under the Common Seal of the Council on 5 November 2009.



David N. Taylor

Authorised Sealing Officer

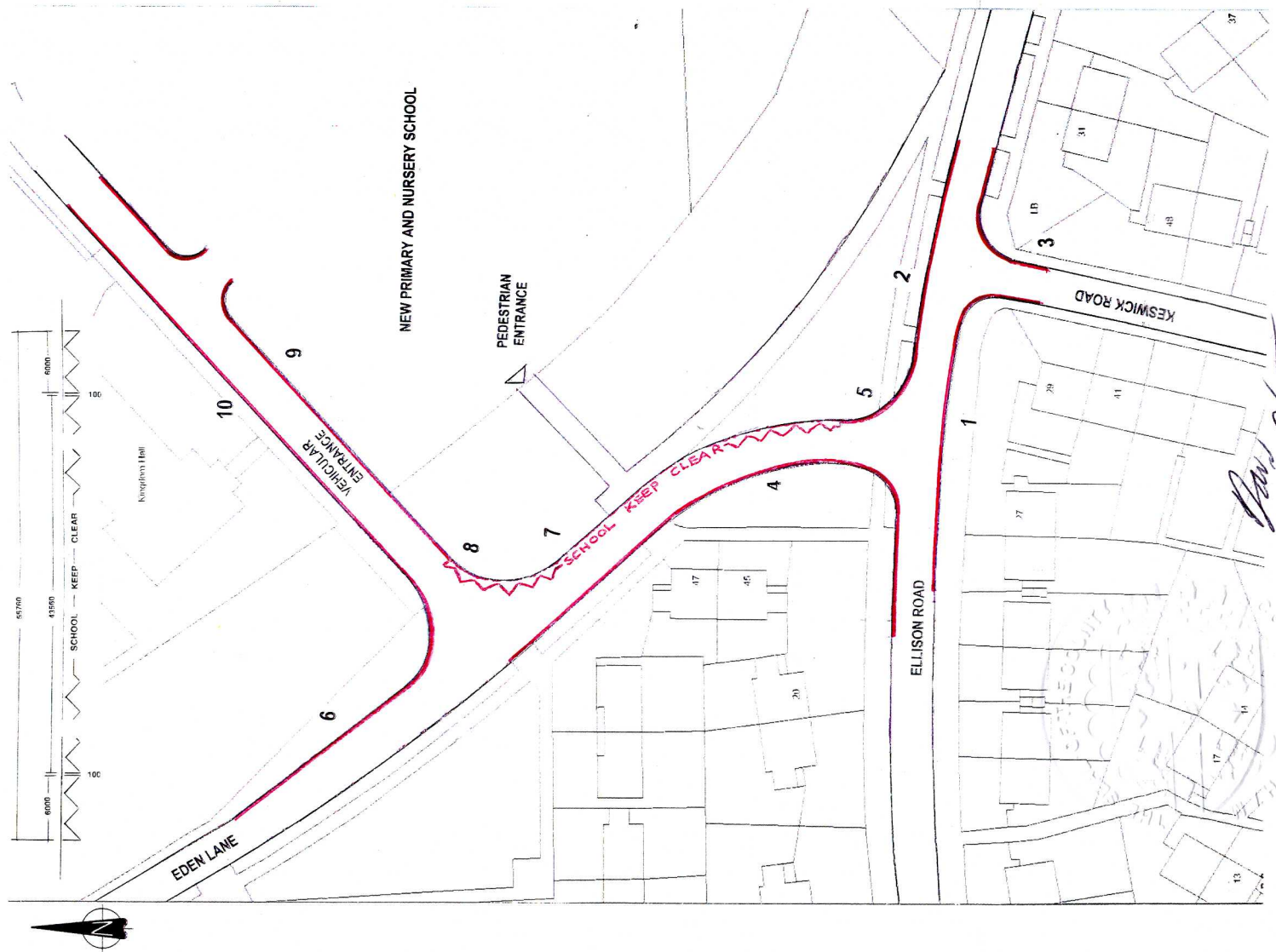

1	Peterlee	Ellison Road	From a point 17m east of the centreline of Keswick Road for a distance of 62m in a westerly direction	South	8am to 6pm waiting restriction Monday to Saturday
2	Peterlee	Ellison Road	From a point 22m west of the centreline of Edén Lane for a distance of 69m in an easterly direction	North	8am to 6pm waiting restriction Monday to Saturday
3	Peterlee	Keswick Road	From its junction with Ellison Road for a distance of 7m in a southerly direction	East and West	8am to 6pm waiting restriction Monday to Saturday
4	Peterlee	Edén Lane	From its junction with Ellison Road for a distance of 59m in a north and north westerly direction	West	8am to 6pm waiting restriction Monday to Saturday
5	Peterlee	Edén Lane	From its junction with Ellison Road for a distance of 5m in a northerly direction	East	8am to 6pm waiting restriction Monday to Saturday
6	Peterlee	Edén Lane	From the centreline of the access road to the new school and Kingdom Hall for a distance of 43m in a north westerly direction	North East	8am to 6pm waiting restriction Monday to Saturday
7	Peterlee	Edén Lane	From a point 7m north of the junction with Ellison Road for a distance of 45m in a north westerly direction	North East and East	School Keep Clear restriction between 8am and 6pm Monday to Saturday
8	Peterlee	Vehicular access to school and Kingdom Hall	From its junction with Edén Lane for a distance of 8m in a north easterly direction	East	School Keep Clear restriction between 8am and 6pm Monday to Saturday
9	Peterlee	Vehicular access to school and Kingdom Hall	From a point 9m north east of the junction with Edén Lane for a distance of 71m in a north easterly direction	South East	8am to 6pm waiting restriction Monday to Saturday
10	Peterlee	Vehicular access to school and Kingdom Hall	From its junction with Edén Lane for a distance of 80m in a north easterly direction	North West	8am to 6pm waiting restriction Monday to Saturday

THIS MAP IS REPRODUCED FROM ORDNANCE SURVEY MATERIAL WITH THE PERMISSION OF ORDNANCE SURVEY ON BEHALF OF THE CONTROLLER OF HER MAJESTY'S STATIONERY OFFICE © CROWN COPYRIGHT. UNAUTHORISED REPRODUCTION INFRINGES CROWN COPYRIGHT AND MAY LEAD TO PROSECUTION OR CIVIL PROCEEDINGS. DURHAM COUNTY COUNCIL LA 076589

Project

**NEW PRIMARY & NURSERY SCHOOL
AT ELLISON ROAD, PETERLEE**

Drawing

TRO Plan

Scale

Drawing Number

IC



Making a difference where you live

**HIGHWAY MANAGEMENT
SERVICES**

DAVID WILCOX B.Sc., C.Eng.
NORTHERN AREA ENGINEER
ABBAYWOODS BUSINESS PARK
PITNEY ME DURHAM DH1 5TH