

**THE COUNTY COUNCIL OF DURHAM
(SPENNYMOOR)
(PROHIBITION OF WAITING & STOPPING, RESTRICTION OF WAITING,
LOADING/UNLOADING & PARKING PLACES) ORDER 2011
(AMENDMENT NO. 1) ORDER 2012**

The County Council of Durham ("the Council") in exercise of their powers under Sections 1, 2, 4, 32 and 35 and Part IV of Schedule 9 to the Road Traffic Regulation Act 1984, as amended ("the Act") and of all other enabling powers and after consultation with the Chief Officer of Police in accordance with Part III of Schedule 9 to the Act, hereby make the following Order:-

Part 1

1. General

This Order may be cited as The County Council of Durham (Spennymoor) (Prohibition of Waiting & Stopping, Restriction of Waiting, Loading/Unloading & Parking Places) Order 2011 (Amendment No. 1) Order 2012 and shall come into operation on 8 July 2013.

2. Interpretation

The following interpretations have been added/amended:

"disabled person" has the same meaning as in the Disabled Person's (Badge's for Motor Vehicles) (England) Regulations 2000 (as amended);

"driver" in relation to a vehicle parked in a parking place means the person driving or riding the vehicle at the time it was left in the parking place;

"parking disc" has the same meaning as defined in the Disabled Person's (Badge's for Motor Vehicles) (England) Regulations 2000 (as amended);

"plans" means the drawings listed within the Schedules attached to the Order;

"relevant position" in relation to a disabled person's badge and parking disc means:-

(a) A disabled person's badge in the relevant position if -

(i) the badge is exhibited on the dashboard or fascia panel of the vehicle;

or

(b) where the vehicle is not fitted with a dashboard or fascia panel, the badge is exhibited in a conspicuous position in the vehicle;

so that the front of the badge is clearly legible from outside the vehicle; and

(b) A parking disc is displayed in the relevant position if -

(a) the disc is exhibited on the dashboard or fascia panel of the vehicle; or

(b) where the vehicle is not fitted with a dashboard or fascia panel, the disc is exhibited in a conspicuous position on the vehicle; so that when marked to show the quarter hour period during which a period of waiting began, that period is clearly legible from outside of the vehicle;

Part II

3. Amendments

- a) The following Order has been amended:

The County Council of Durham (Spennymoor) (Prohibition of Waiting & Stopping, Restriction of Waiting, Loading/Unloading & Parking Places) Order 2011.

- b) All references to plans DT105 (seal dated 19/7/12) and DV106 (seal dated 19/7/12) within the Schedules have been amended to read:

DT105 (dated 28/03/13) and DV106 (dated 28/03/13)).

Plan reference DT105 (dated 28/03/13) has been inserted into Schedule 1.

Part III

Saving

4. In so far as any provision of this Order conflicts with any provision which is contained in an Order made or having effect as if made under the Act or by or under any other enactment then the provisions of this Order shall prevail.
5. The prohibitions and restrictions imposed by this Order shall be in addition to and not in derogation from any restriction or requirement imposed by any regulations made or having effect as if made under the Act or by or under any other enactment.

GIVEN UNDER THE COMMON SEAL OF THE COUNTY COUNCIL OF DURHAM ON 11
APRIL 2013

David N. Taylor



54706

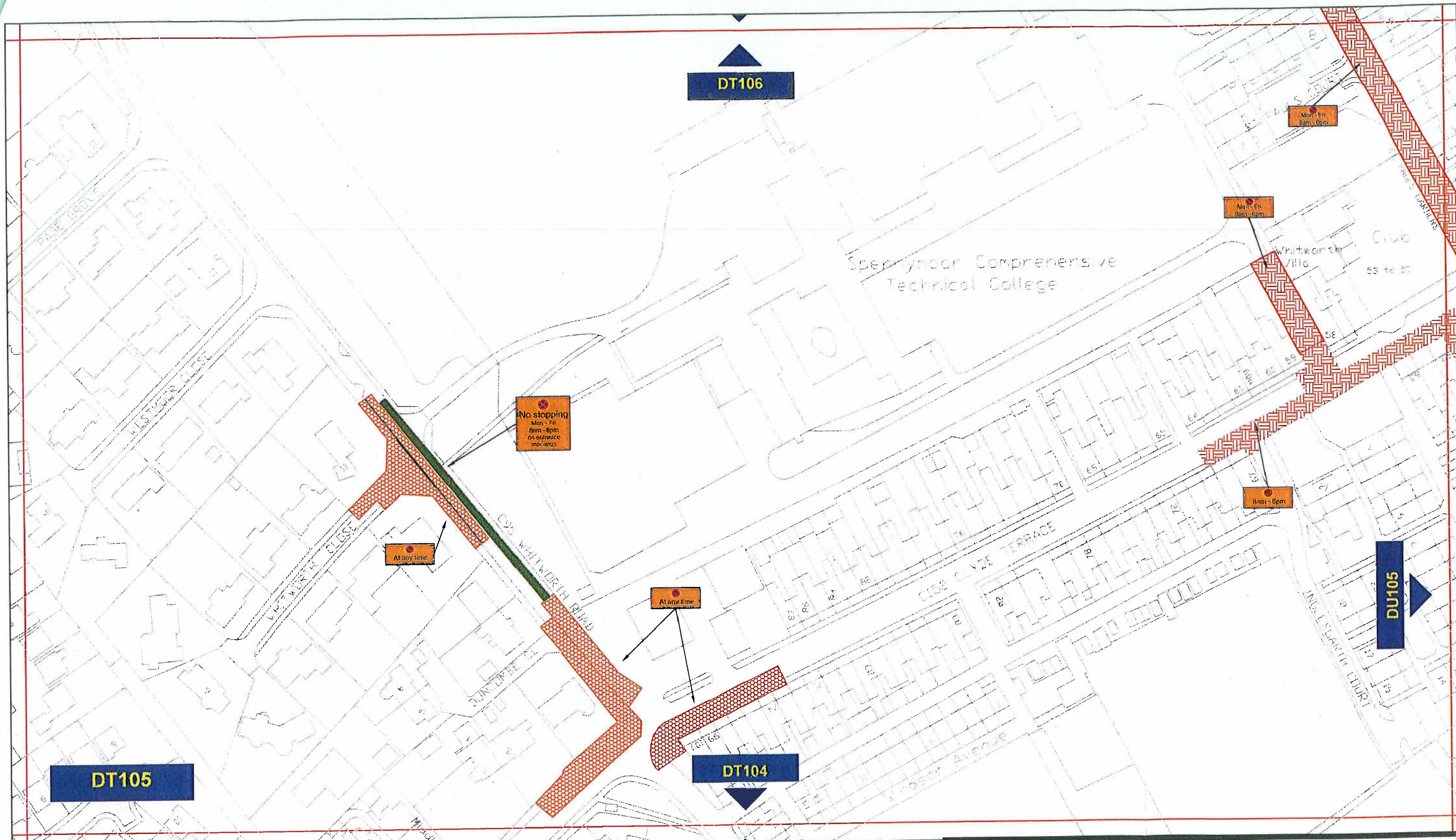

*Dev
Tag*

Key to Types of Restriction

-  Restricted Waiting
-  No Waiting At Any Time
-  No Stopping
-  Individual Reference Number

PATH:

Reproduced from Ordnance Survey material with the permission of Ordnance Survey on behalf of the Controller of Her Majesty's Stationery Office © Crown copyright. Unauthorised reproduction infringes Crown copyright and may lead to prosecution or civil proceedings. Durham County Council. LA 100049055. 2011.



**Corporate Director
Regeneration & Economic
Development**

Strategic Traffic Management
County Hall, Durham DH1 5UQ

**SPENNYMOOR
PARKING AND WAITING RESTRICTIONS**



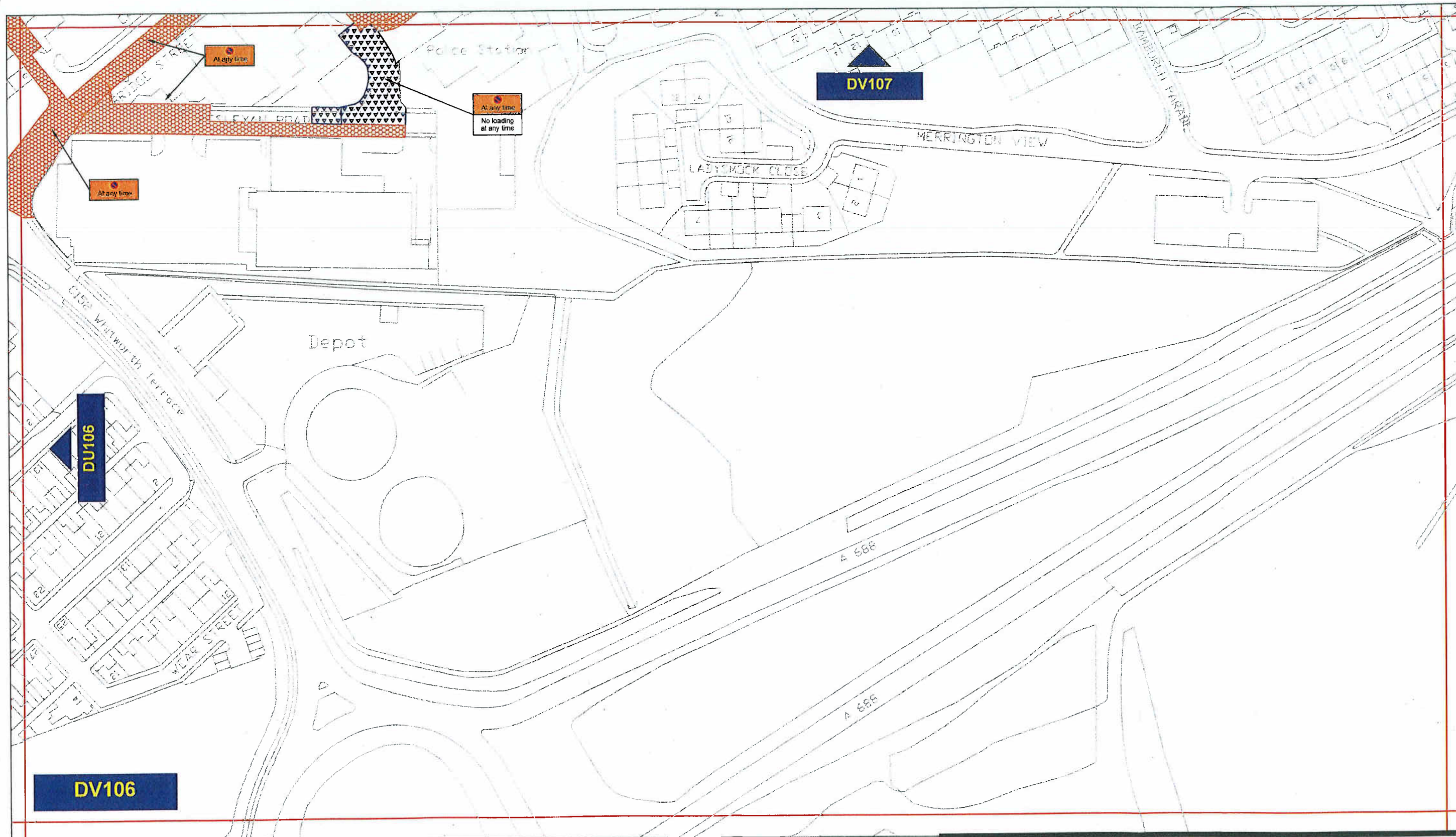

Scale:	1:1250 @ A3		
Date:	August 2012		
Drawn by:	S. Jones	Signature:	<i>[Signature]</i>
Date Sealed:	11/4/13	Map Schedule:	DT105

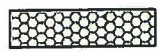

*Ray
10/10*

Key to Types of Restriction

-  No Waiting At Any Time
-  No Waiting and No Loading/Unloading At Any Time
-  Individual Reference Number

PATH:

Reproduced from Ordnance Survey material with the permission of Ordnance Survey on behalf of the Controller of Her Majesty's Stationery Office © Crown copyright. Unauthorised reproduction infringes Crown copyright and may lead to prosecution or civil proceedings. Durham County Council. LA 100049055. 2011.



**Corporate Director
Regeneration & Economic
Development**

Strategic Traffic Management
County Hall, Durham DH1 5UQ

**SPENNYMOOR
PARKING AND WAITING RESTRICTIONS**



Scale:	1:1250 @ A3		
Date:	August 2012		
Drawn by:	S.Jones	Signature:	<i>[Signature]</i>
Date Sealed:	11/4/13	Map Schedule:	DV106