

**THE COUNTY COUNCIL OF DURHAM
(DURHAM CITY (SOUTH WEST))
(PARKING AND WAITING RESTRICTIONS) ORDER 2013
(AMENDMENT NO. 1) ORDER 2018**

The County Council of Durham ("the Council") in exercise of their powers under Sections 1, 2, 4, 32 & 35 and Part IV of Schedule 9 to the Road Traffic Regulation Act 1984, as amended ("the Act") and Part 6 of the Traffic Management Act 2004, as amended and of all other enabling powers and after consultation with the Chief Officer of Police in accordance with Part III of Schedule 9 to the Act, hereby make the following Order:-

General

1. This Order may be cited as The County Council of Durham (Durham City South West) (Parking & Waiting Restrictions) Order 2013 (Amendment No. 2) Order 2018 and shall come into operation on the 30th day of April 2018.

Amendments

2. The under-noted amendments have been made to the following Order:

The County Council of Durham (Durham City South West) (Parking & Waiting Restrictions) Order 2013.

1/117

Purpose of Amendments

3. The following brief synopsis of amendments should be viewed in conjunction with the plans identified within the Schedules to the above Order, however the plan(s) should prevail in the event of any discrepancy:
 - (1) **Extend existing / introduce new No Waiting At Any Time restrictions on:**
 - (a) Extend existing restriction on Briardene from its junction with Margery Lane, on both sides of the road, to a point adjacent to no.'s 10 & 11 Briardene; (DX137)
 - (b) Extend the existing restriction at the rear of Nevilledale Terr. in a westerly direction on both sides of the road to a point adjacent to No. 31 Nevilledale Terr.; (DX137)
 - (c) Extend the existing restriction at the rear of Nevilledale Terr in a northerly direction on the eastern side of the road for 3.5 mtrs to a point opposite No, 28 Nevilledale Terr.; (DX137)
 - (d) Extend the existing restriction at the rear of No. 11 Nevilledale Terr, in a southerly direction on the western side of the road for 4.5 mtrs,; (DX138)
 - (e) Introduce a new restriction at the rear of Nevilledale Terr, from 1 mtr south of No. 30 Briardene between the driveways of No.s 30-35 Briardene and 1 mtr north of No. 35 Briardene (east side of road); (DX137 & X138)
 - (2) Introduce two lengths of No Waiting At Any Time on The Avenue across the dropped kerbs at No 51 & 53 (DW137 & DW138)

- (3) Extend the existing Parking Mon-Sat 8am-6pm Permit Holders (Zone J) or Pay at Machine Display Ticket on Margery Lane extending 4.5 mtrs south of existing restriction; (DX137)
- (4) Extend the existing Parking Mon-Sat 8am-6pm Permit Holders (Zone O) or Pay at Machine Display ticket on Neville Street extending 15 mtrs north of existing restriction. (DX139)
- (5) Introduce Parking Permit Holders Only (Zone TB) Mon-Sat 8am-6pm in The Bowers; (DX139) – (also extends on DW140 into the Durham City (North West) (Parking & Waiting Restrictions) Order 2012)

Saving

4. In so far as any provision of this Order conflicts with any provision which is contained in an Order made or having effect as if made under the Act or by or under any other enactment then the provisions of this Order shall prevail.
5. The prohibitions and restrictions imposed by this Order shall be in addition to and not in derogation from any restriction or requirement imposed by any regulations made or having effect as if made under the Act or by or under any other enactment.

**GIVEN UNDER THE COMMON SEAL OF THE COUNTY COUNCIL OF DURHAM ON THE
19th DAY OF APRIL 2018**

.....
Authorised Sealing Officer



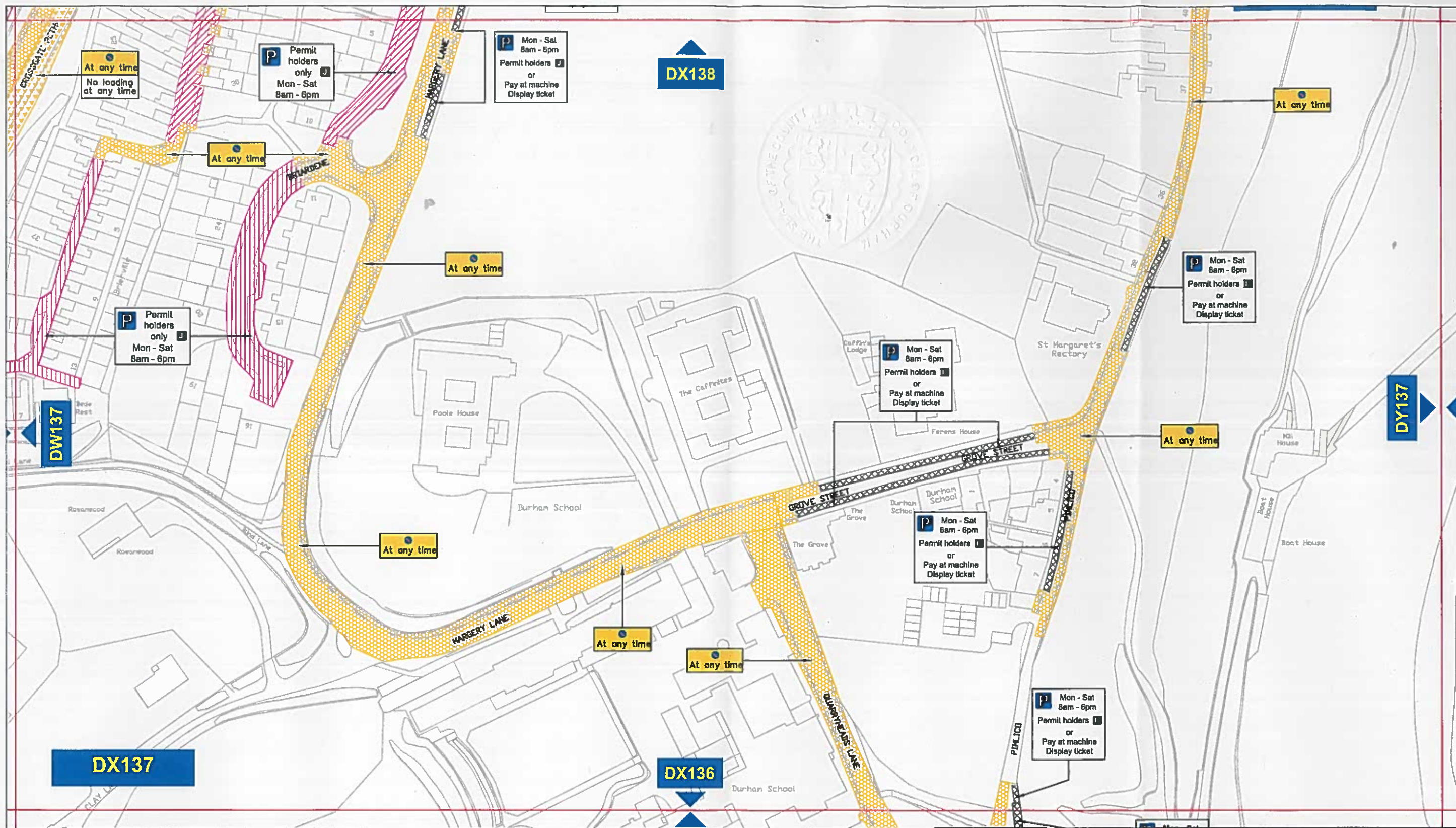

Key to Types of Restriction

	No Waiting At Any Time		Individual Reference Number
	Pay and Display and Permit Holders		
	Existing Permit Holders Only		
	No Loading/Unloading At Any Time		

PATH:

Reproduced from Ordnance Survey material with the permission of Ordnance Survey on behalf of the Controller of Her Majesty's Stationary Office © Crown copyright. Unauthorised reproduction infringes Crown copyright and may lead to prosecution or civil proceedings. Durham County Council. LA 100049055. 2017.



Corporate Director
Regeneration & Economic
Development

Strategic Traffic Management

County Hall, Durham DH1 5UQ

DURHAM CITY (SOUTH WEST) PARKING AND WAITING RESTRICTIONS



Scale:	1:1250 @ A3		
Date:	December 2017		
Drawn by:	A. Mitchell	Signature:	
Date Sealed:		Map Schedule:	DX137

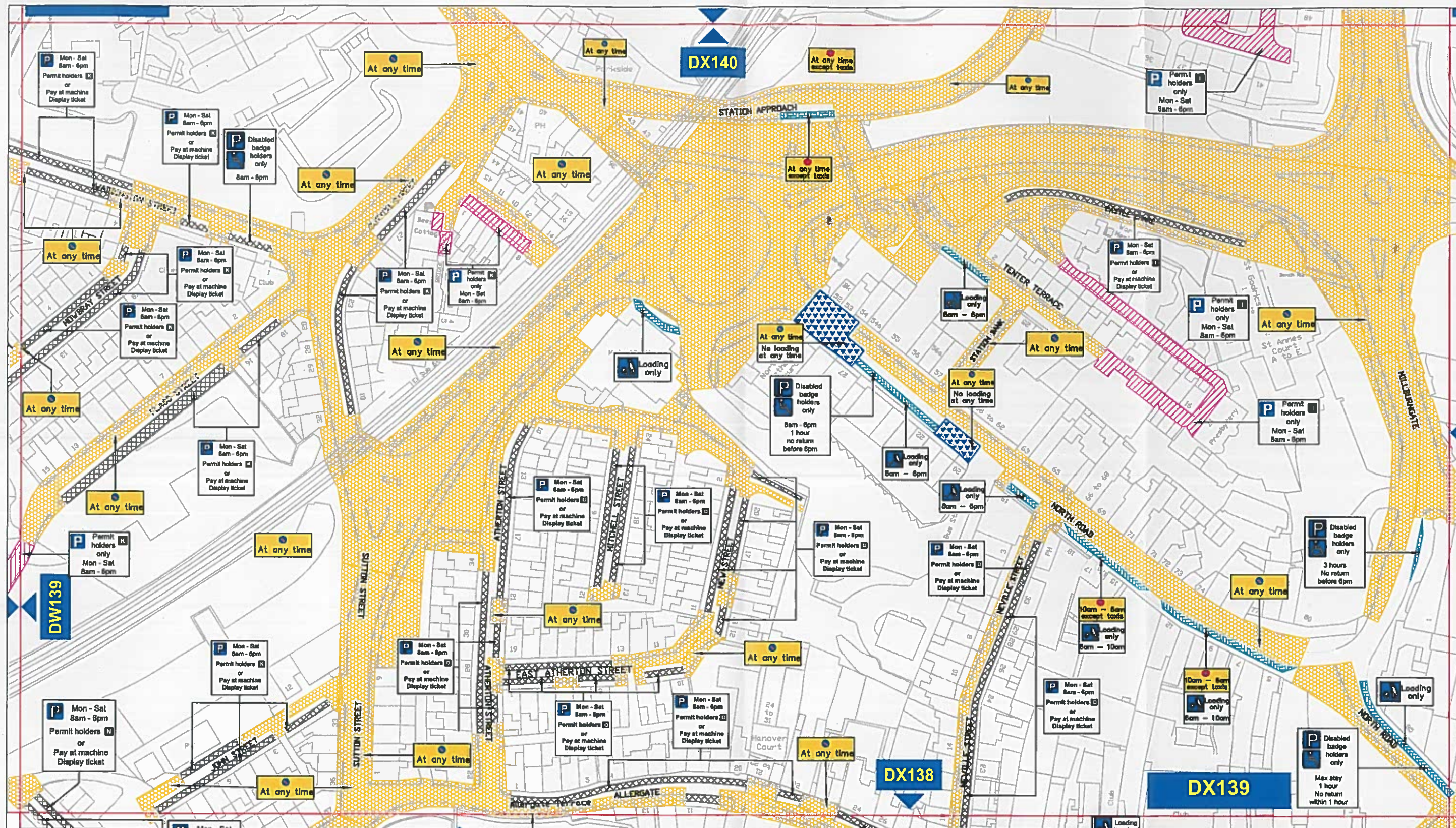

Key to Types of Restriction

	No Waiting At Any Time		Pay & Display and Permit Holders
	No Loading At Any Time		Permit Holders Only
	Restricted Waiting and Loading		Individual Reference Number
	Restricted Bay		



Corporate Director
Regeneration & Economic
Development

Strategic Traffic Management

County Hall, Durham DH1 5UQ

DURHAM CITY (SOUTH WEST) PARKING AND WAITING RESTRICTIONS



Scale:	1:1250 @ A3		
Date:	August 2017		
Drawn by:	A.Mitchell	Signature:	
Date Sealed:		Map Schedule:	DX139

PATH:

Reproduced from Ordnance Survey material with the permission of Ordnance Survey on behalf of the Controller of Her Majesty's Stationery Office © Crown copyright. Unauthorised reproduction infringes Crown copyright and may lead to prosecution or civil proceedings. Durham County Council 14 400010000 0013

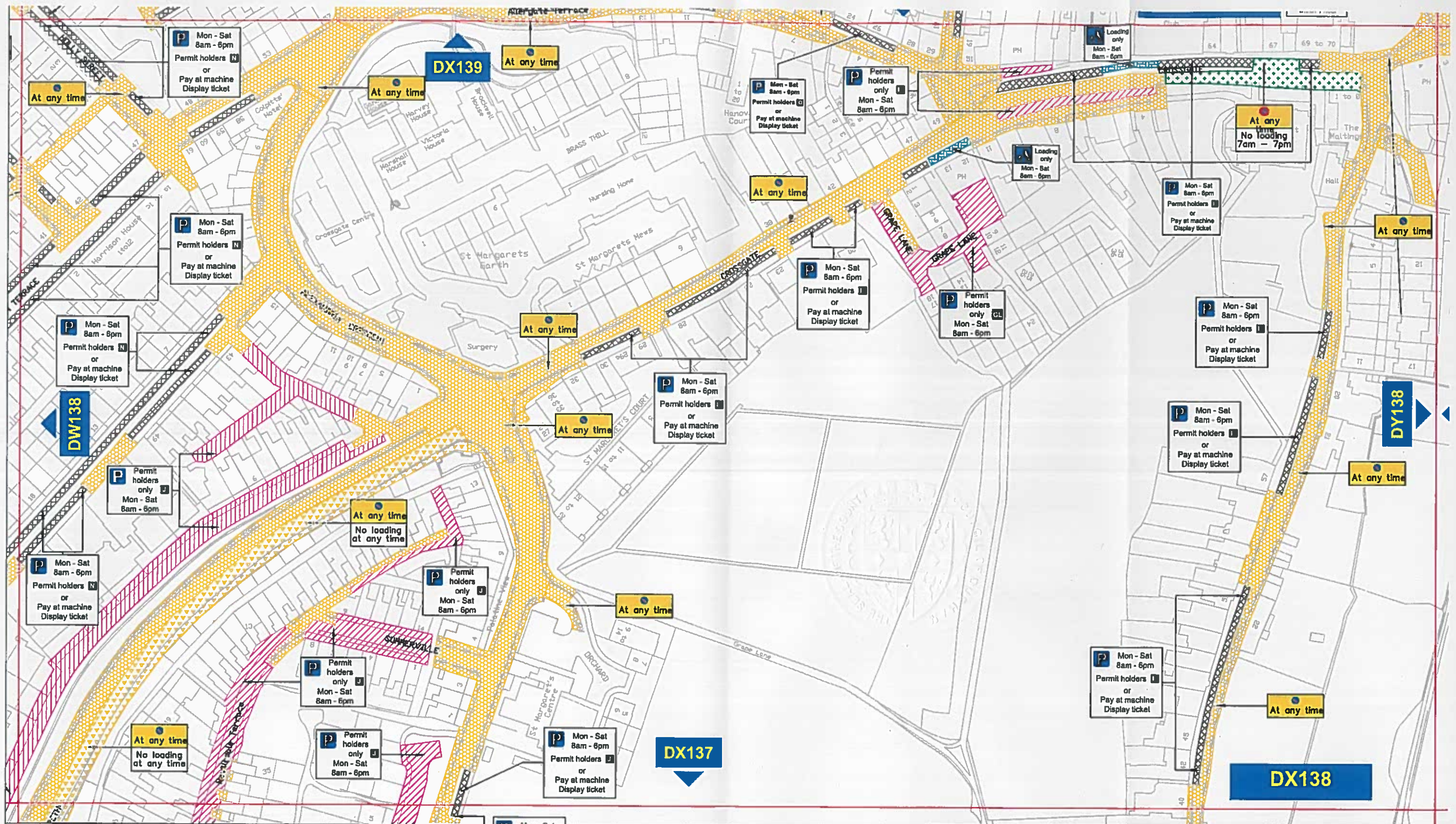

Key to Types of Restriction

	No Waiting At Any Time		Pay & Display and Permit Holders
	No Loading At Any Time		Permit Holders Only
	Restricted Bay		Individual Reference Number
	Restricted Waiting and Loading		

PATH:

Reproduced from Ordnance Survey material with the permission of Ordnance Survey on behalf of the Controller of Her Majesty's Stationery Office © Crown copyright. Unauthorised reproduction infringes Crown copyright and may lead to prosecution or civil



Corporate Director
Regeneration & Economic
Development

Strategic Traffic Management
County Hall, Durham DH1 5UQ

DURHAM CITY (SOUTH WEST) PARKING AND WAITING RESTRICTIONS



Scale:	1:1250 @ A3		
Date:	December 2017		
Drawn by:	A.Mitchell	Signature:	
Date Sealed:		Map	DX138

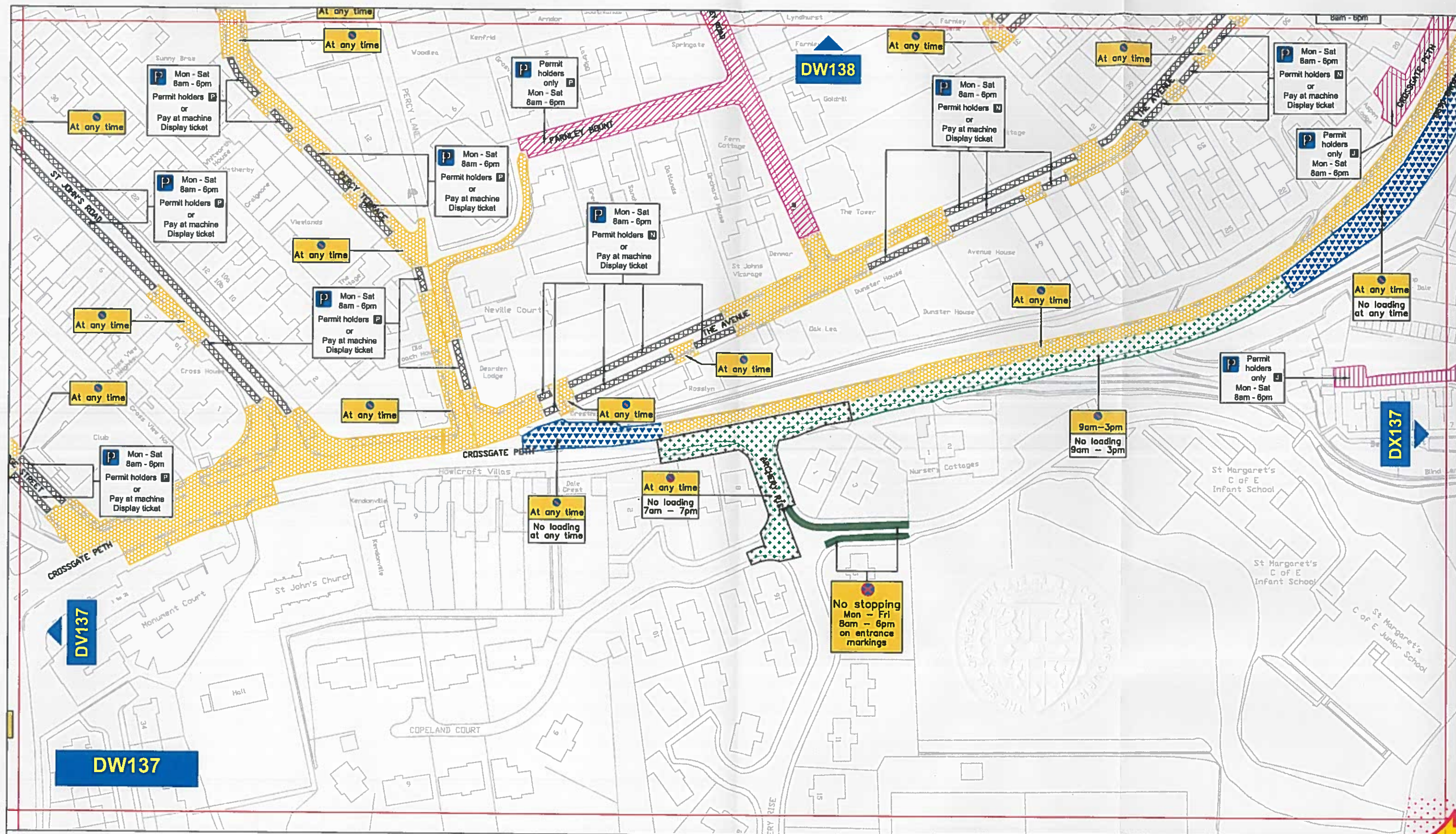

Key to Types of Restriction

	No Waiting At Any Time		Permit Holders Only
	No Loading/Unloading At Any Time		Individual Reference Number
	Restricted Loading/Unloading		





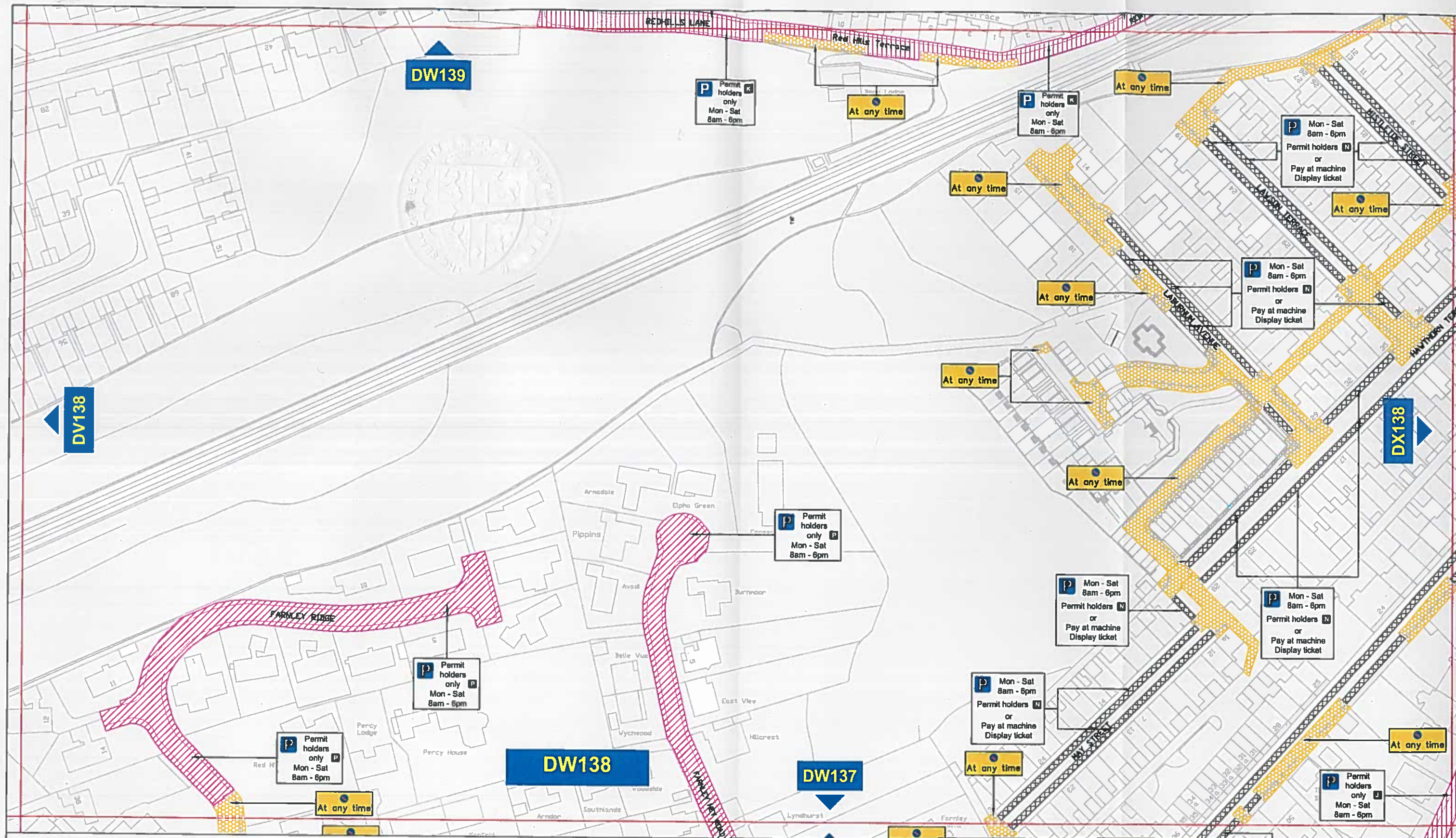

Corporate Director
Regeneration & Economic
Development

DURHAM CITY (SOUTH WEST) PARKING AND WAITING RESTRICTIONS

Scale: 1:1250 @ A3
Date: December 2017



Key to Types of Restriction

-  No Waiting At Any Time
-  Pay and Display and Permit Holders
-  Permit Holders Only
-  Individual Reference Number



Corporate Director
Regeneration & Economic
Development

DURHAM CITY (SOUTH WEST) PARKING AND WAITING RESTRICTIONS

Scale:	1:1250 @ A3
Date:	December 2017

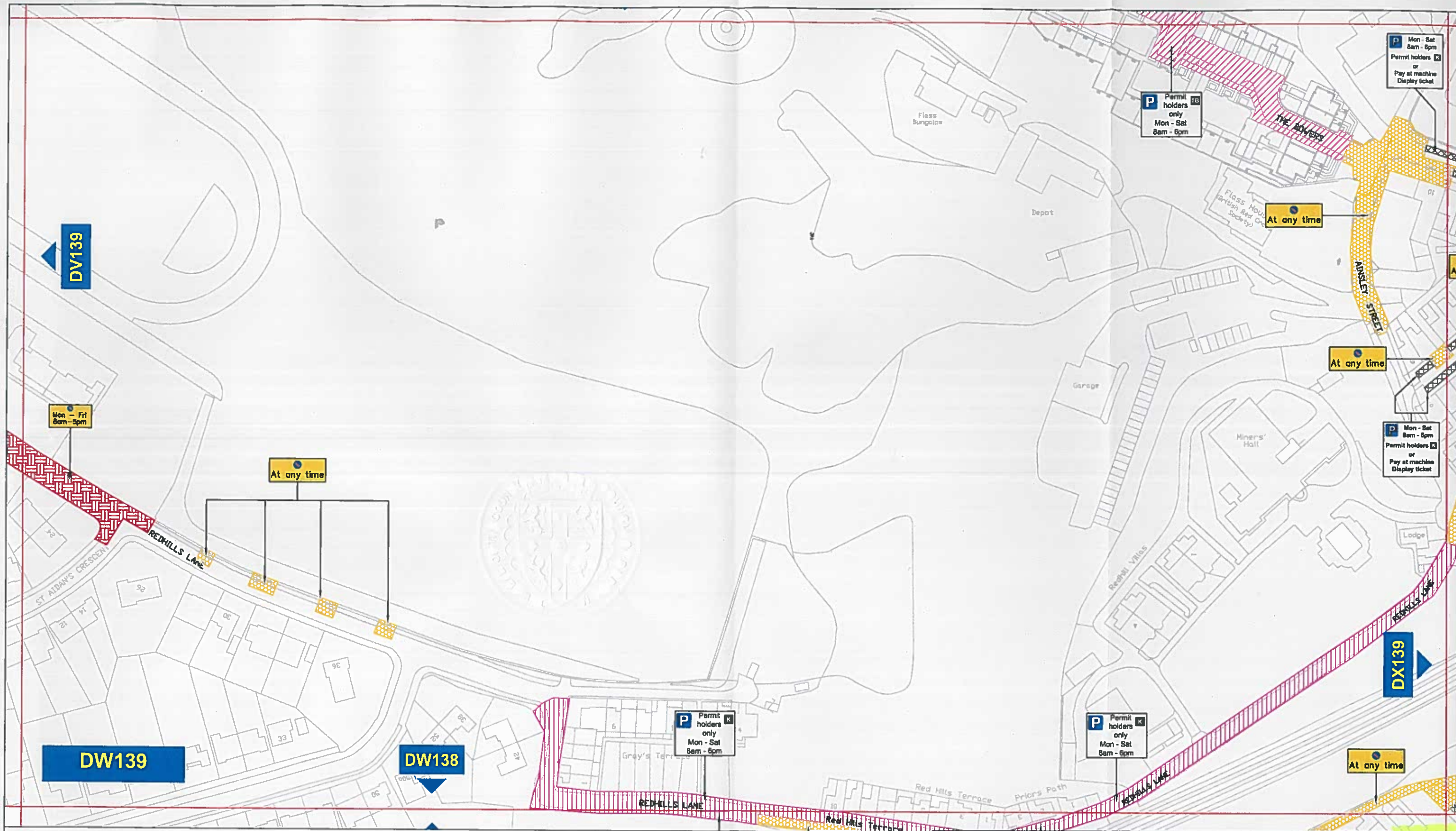

Key to Types of Restriction

	No Waiting At Any Time		Individual Reference Number
	Restricted Waiting		
	Pay and Display and Permit Holders		
	Permit Holders Only		



Corporate Director
Regeneration & Economic
Development

DURHAM CITY (SOUTH WEST) PARKING AND WAITING RESTRICTIONS

Scale:	1:1250 @ A3
Date:	December 2017