

4/227.

**THE COUNTY COUNCIL OF DURHAM  
(LANCHESTER AND LANGLEY PARK)  
(PROHIBITION AND RESTRICTION OF WAITING AND LOADING)  
ORDER 2010 (AMENDMENT NO. 2) ORDER 2016**

The County Council of Durham ("the Council") in exercise of their powers under Sections 1, 2, 4, 32 & 35 and Part IV of Schedule 9 to the Road Traffic Regulation Act 1984, as amended ("the Act") and Part 6 of the Traffic Management Act 2004, as amended and of all other enabling powers and after consultation with the Chief Officer of Police in accordance with Part III of Schedule 9 to the Act, hereby make the following Order:-

**1. General**

This Order may be cited as The County Council of Durham (Lanchester and Langley Park) (Prohibition & Restriction of Waiting and Prohibition of Loading) Order 2010 (Amendment No. 2) Order 2016 and shall come into operation on the 6<sup>th</sup> day of March 2017.

**2. Amendments**

The under-noted amendments have been made to the following Order:

The County Council of Durham (Lanchester and Langley Park) (Prohibition & Restriction of Waiting and Prohibition of Loading) Order 2010.

3/163.

**Purpose of Amendments**

The following brief synopsis of amendments should be viewed in conjunction with the plans identified within the Schedules to the above Order, however the plans should prevail in the event of any discrepancy:

- (i) To a length of 'no waiting at any time' on junction of Quebec Street and South View between property no's 28 & 29 (both sides) and extending on west side for the full gable length of property no. 29. (Plan DL148 refers)
- (ii) To introduce a length of 'no waiting at any time' on junction of Front Street leading down rear of Front Street between property no's 36 & 37 extending on north side to between No.s 32 & 33 and south side for the full length of gable of property No. 37. (Plan DM148 refers)
- (iii) To introduce a length of 'no waiting at any time' from the entrance to Annfield House on Front Street to its junction with May Terrace extending on south side to its junction with rear of May Terrace. (Plan DL147 refers)
- (iv) To replace a length of 'no waiting or loading at any time' with 'no waiting at any time' around corner of 1 Quebec Street onto Front Street. (Plan DL148 refers)

**SCHEDULES**

**Schedule 1:**

- Plan reference DL147 has been inserted.
- Plans reference DL148 and DM148 dated 21/1/16 have been removed and revised plans bearing the same reference dated as at the seal date of this Amendment Order have been inserted.

**Schedule 3:**

- Plan reference DL148 has been removed.

Schedule 4:

- Plan reference DM148 has been removed.

Schedule 7:

- Plan reference DL147 dated 16/1/16 has been removed and a plan bearing the same reference dated as at the seal date of this Amendment Order has been inserted.

**SAVING**

3. In so far as any provision of this Order conflicts with any provision which is contained in an Order made or having effect as if made under the Act or by or under any other enactment then the provisions of this Order shall prevail.
4. The prohibitions and restrictions imposed by this Order shall be in addition to and not in derogation from any restriction or requirement imposed by any regulations made or having effect as if made under the Act or by or under any other enactment.

**GIVEN UNDER THE COMMON SEAL OF THE COUNTY COUNCIL OF DURHAM  
ON THE 23<sup>RD</sup> DAY OF FEBRUARY 2017**

C Ash

.....  
**Authorised Sealing Officer**





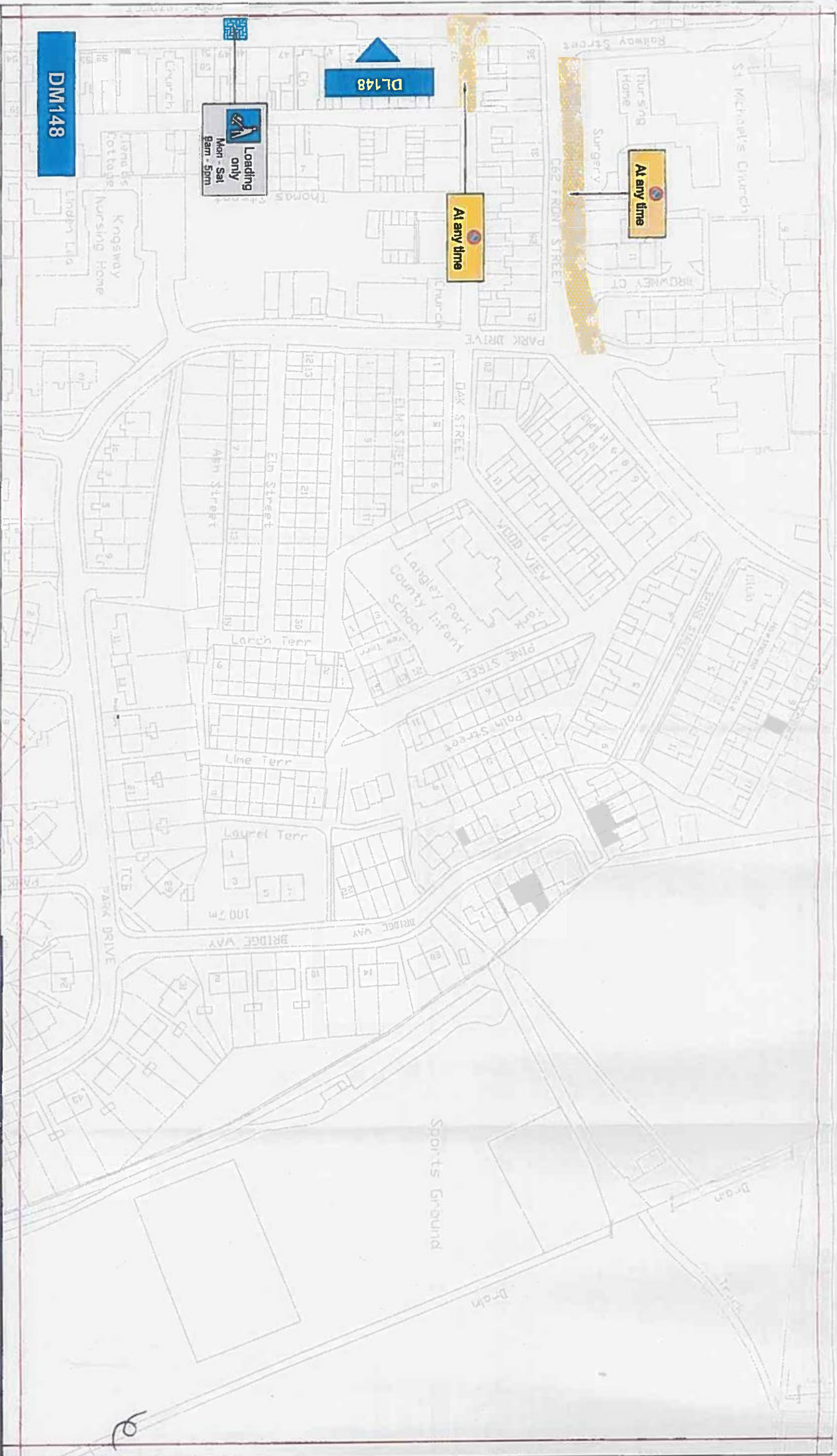

## Key to Types of Restriction



Restricted Bay



No Waiting At Any Time



XXXX  
Individual Plan Reference

PATH

Reproduced from Ordnance Survey material with the permission of Ordnance Survey on behalf of the Controller of Her Majesty's Stationery Office © Crown copyright. Unauthorised reproduction infringes Crown copyright and may lead to prosecution or civil proceedings. Durham County Council. LA 100049055, 2016.



Corporate Director  
Regeneration & Economic  
Development

Strategic Traffic Management

County Hall, Durham DH1 1SU

## LANGLEY PARK AND LANCHESTER PARKING AND WAITING RESTRICTIONS



Scale:	1:1250 @ A3
Date:	September 2016
Drawn by:	T. Bennett
Date Sealed:	23/2/17
Signature:	<i>DL</i>
Map Schedule:	DM148



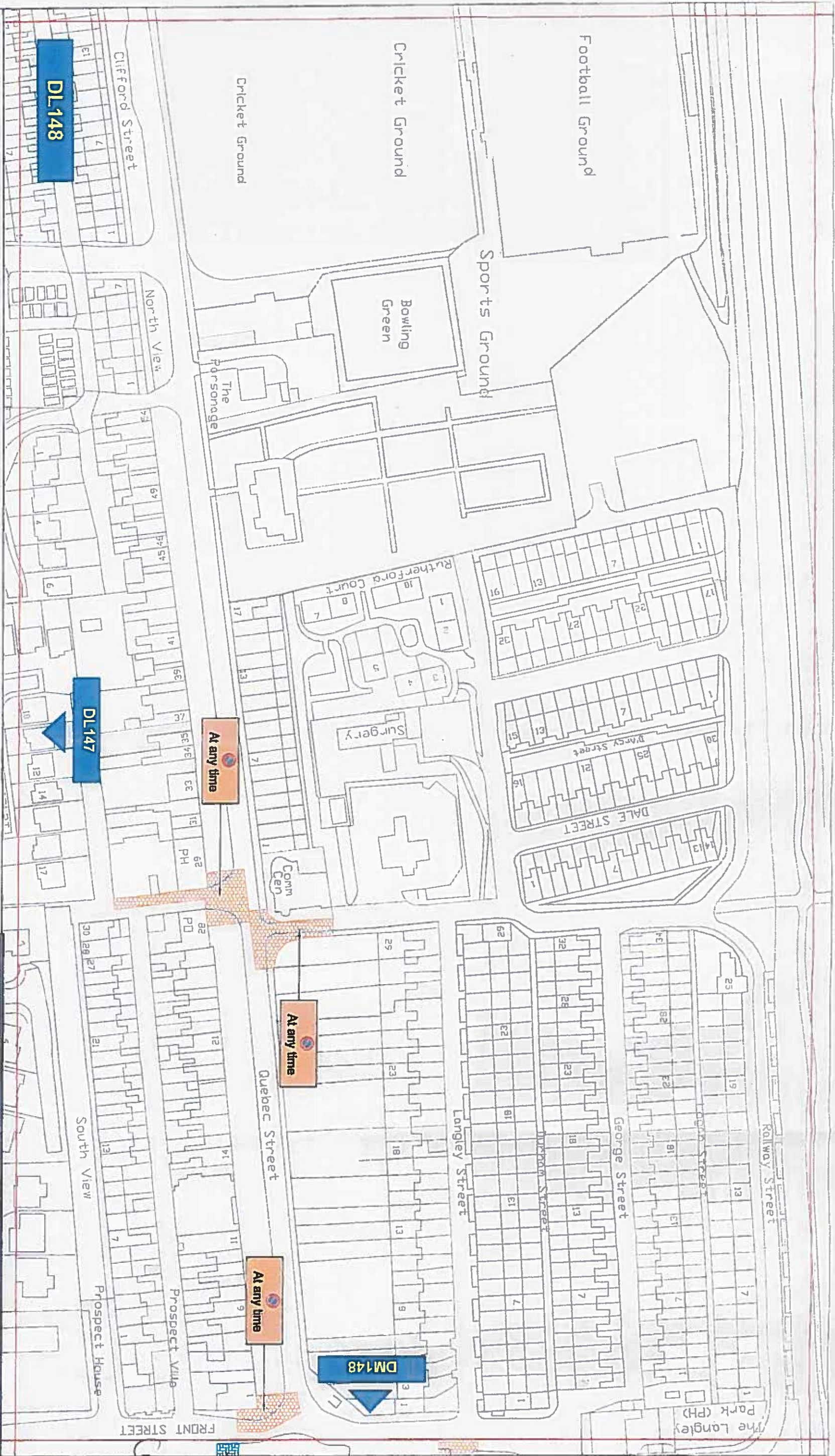

**Key to Types of Restriction**

-  No Waiting At Any Time
-  Individual Plan Reference

PATH: Reproduced from Ordnance Survey material with the permission of Ordnance Survey on behalf of the Controller of Her Majesty's Stationary Office © Crown copyright. Unauthorised reproduction infringes Crown copyright and may lead to prosecution or civil proceedings. Durham County Council, LA 100049055, 2016.



**Durham**  
County Council

Corporate Director  
Regeneration & Economic  
Development

Strategic Traffic Management  
County Hall Durham DH1 5UG

**LANGLEY PARK AND LANCHESTER  
PARKING AND WAITING RESTRICTIONS**

Scale	1:1250 @ A3		
Date	September 2016		
Drawn by	T Bennell	Signature	<i>TBB</i>
Date Sealed	25/2/17	Map Schedule	DL148





## Key to Types of Restriction

-  No Stopping
-  No Waiting At Any Time
-  Individual Plan Reference

PATH:

Reproduced from Ordnance Survey material with the permission of Ordnance Survey on behalf of the Controller of Her Majesty's Stationery Office © Crown copyright. Unauthorised reproduction infringes Crown copyright and may lead to prosecution or civil proceedings. Durham County Council. LA 100049055. 2016.



Corporate Director  
Regeneration & Economic  
Development

Strategic Traffic Management  
County Hall, Durham DH1 1SU

## LANGLEY PARK AND LANCHESTER PARKING AND WAITING RESTRICTIONS



Scale:	1:1250 @ A3
Date:	September 2016
Drawn by:	T. Bennett
Date Sealed:	23/2/17.
Signature:	
Map Schedule:	DL147