

**THE COUNTY COUNCIL OF DURHAM
(CHESTER-LE-STREET AND BIRTLEY)
(PARKING & WAITING RESTRICTIONS)
CONSOLIDATION NO.3 ORDER 2015
(AMENDMENT NO. 1) ORDER 2015**

The County Council of Durham ("the Council") in exercise of their powers under Sections 1, 2, 4, 32, 35, 45, 46, 46A, 47 & 49 and Part IV of Schedule 9 to the Road Traffic Regulation Act 1984, as amended ("the Act") and Part 6 of the Traffic Management Act 2004, as amended and of all other enabling powers and after consultation with the Chief Officer of Police in accordance with Part III of Schedule 9 to the Act, hereby make the following Order:-

General

This Order may be cited as The County Council of Durham (Chester-le-Street and Birtley) (Parking & Waiting Restrictions) Consolidation No. 3 Order 2015 (Amendment No. 1) Order 2015 and shall come into operation on the 1st day of February 2016.

Amendments

The under-noted amendments have been made to the following Order:

The County Council of Durham (Chester-le-Street and Birtley) (Parking & Waiting Restrictions) Consolidation No. 3 Order 2015. 3/181.

Purpose of Amendments

The following brief synopsis of amendments should be viewed in conjunction with the plans identified within the Schedules to the above Order, however the plan(s) should prevail in the event of any discrepancy:

1. Introduce permit holder only parking Mon-Sat 10am-11am & 2pm-3pm on the north side of Bullion Lane.
2. Introduce no waiting at any time restrictions on the junction of Bullion Lane, Station Rd and the access road to Sanders Memorial Homes.
3. Introduce no waiting at any time on the south side of Bullion Lane across the junction of the access road to Newker Cottage.
4. Remove the existing no waiting at any time restrictions in front of the newly constructed pay and display parking bays on Burns Green.

SCHEDULES

The following changes have been made to the existing Schedules:

Schedule 1:

Plans DX170, DY170 and DZ171 have been removed and Plans bearing the same reference seal dated as at the date of this Amendment Order inserted into this Schedule.

Schedules 2, 4, 5, 6, 7 & 8:

Plan DY170 has been removed and a Plan bearing the same reference seal dated as at the date of this Amendment Order inserted into these Schedules.

Saving

1. In so far as any provision of this Order conflicts with any provision which is contained in an Order made or having effect as if made under the Act or by or under any other enactment then the provisions of this Order shall prevail.
2. The prohibitions and restrictions imposed by this Order shall be in addition to and not in derogation from any restriction or requirement imposed by any regulations made or having effect as if made under the Act or by or under any other enactment.

**GIVEN UNDER THE COMMON SEAL
OF THE COUNTY COUNCIL OF DURHAM
ON THE 14th DAY OF JANUARY 2016**

)
)
)



584704

Chancel
.....
Authorised Sealing Officer

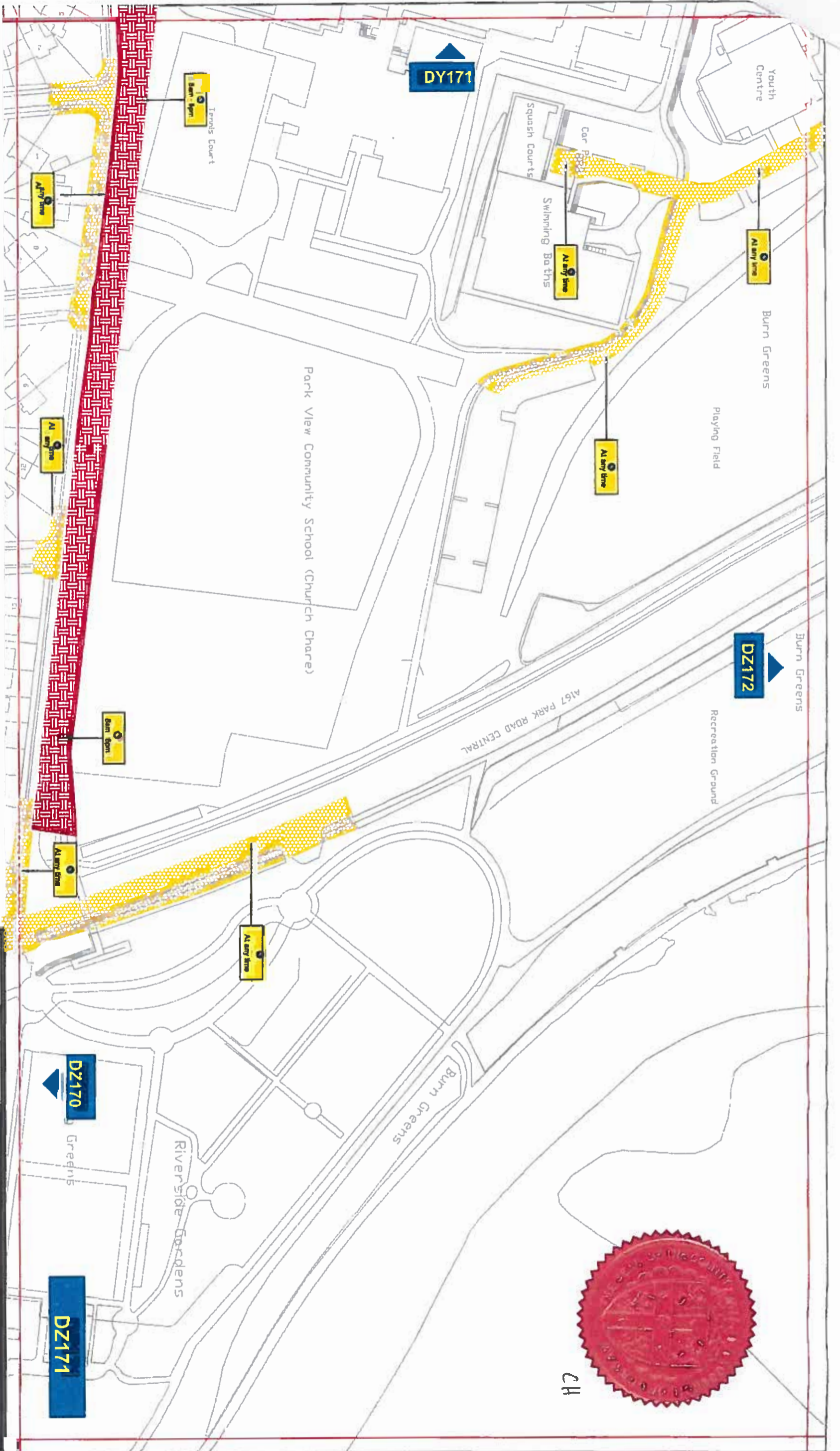

Key to Types of Restriction

-  No Waiting At Any Time
-  Restricted Waiting
-  Individual Reference Number

Reproduced from Ordnance Survey material with the permission of Ordnance Survey on behalf of the Controller of Her Majesty's Stationery Office © Crown copyright. Unauthorised reproduction infringes Crown copyright and may lead to prosecution or civil proceedings. Durham County Council. LA 100049055. 2015.



Durham
County Council

Corporate Director
Regeneration & Economic
Development

Strategic Traffic Management
County Hall Durham DH1 5UQ

**CHESTER-LE-STREET
PARKING AND WAITING RESTRICTIONS**

Scale:	1:1250 @ A3
Date:	August 2015
Drawn by:	R. Smith
Date Sealed:	4/11/15
Signature:	
Map Schedule:	DZ171

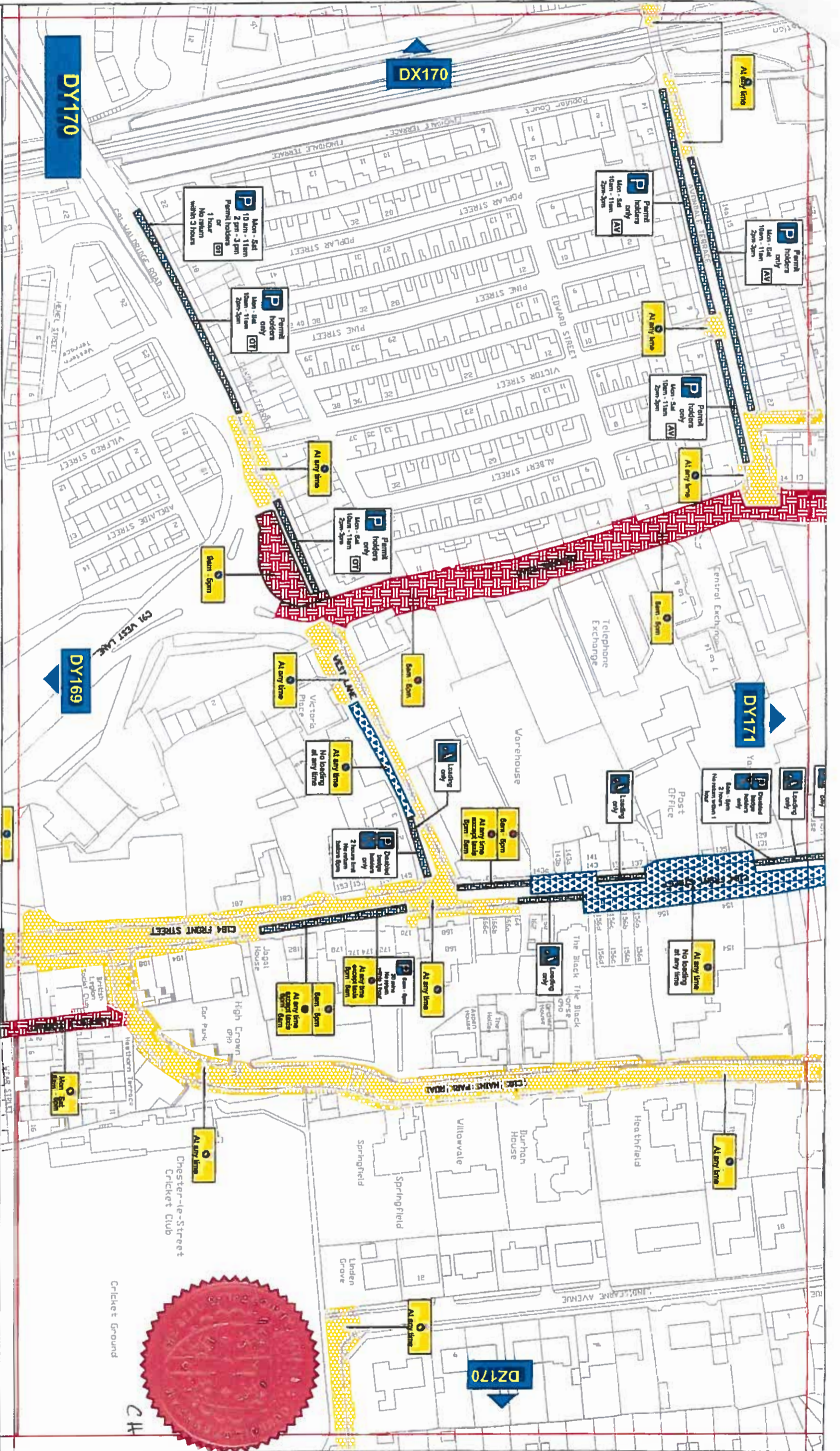

Key to Types of Restriction

-  No Waiting At Any Time
-  Restricted Waiting
-  No Loading/Unloading At Any Time
-  Restricted Bay
-  Individual Reference Number

Reproduced from Ordnance Survey material with the permission of Ordnance Survey on behalf of the Controller of Her Majesty's Stationery Office © Crown copyright. Unauthorised reproduction infringes Crown copyright and may lead to prosecution or civil proceedings. Durham County Council. LA 100049055. 2015.



Corporate Director
Regeneration & Economic
Development

Strategic Traffic Management
County Hall, Durham DH1 5JG

CHESTER-LE-STREET PARKING AND WAITING RESTRICTIONS

Scale:	1:1250 @ A3
Date:	August 2015
Drawn by:	R. Smith
Date Sealed:	14/11/16
Signature:	
Map Schedule:	DY170



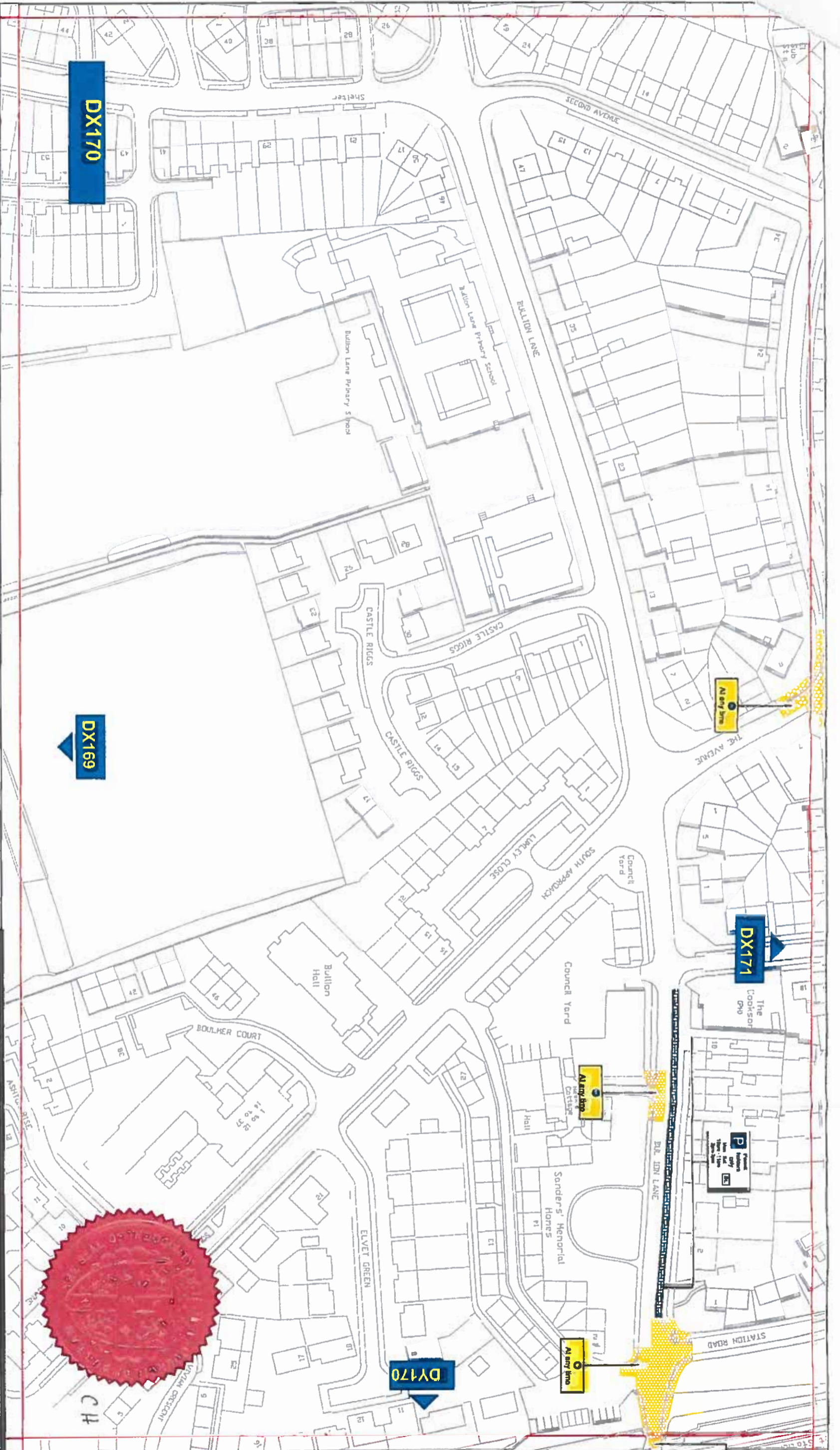

Key to Types of Restriction

-  No Waiting At Any Time
-  Restricted Bay
-  Individual Reference Number

Reproduced from Ordnance Survey material with the permission of Ordnance Survey on behalf of the Controller of Her Majesty's Stationary Office © Crown copyright. Unauthorised reproduction infringes Crown copyright and may lead to prosecution or civil proceedings. Durham County Council. LA 100049855. 2015.



Corporate Director
Regeneration & Economic
Development

Strategic Traffic Management

County Hall, Durham DH1 5UQ

CHESTER-LE-STREET PARKING AND WAITING RESTRICTIONS



Scale:	1:1250 @ A3
Date:	August 2015
Drawn by:	R. Smith
Date Sealed:	14/11/15
Signature:	
Map Schedule:	DX170