

**DONCASTER BOROUGH COUNCIL  
(VARIOUS ROADS DONCASTER)  
(PARKING, STOPPING, WAITING AND LOADING CONSOLIDATION)  
ORDER 2008  
(AMENDMENT NO.75) ORDER 2010**

Doncaster Borough Council ("the Council") in exercise of its powers under Section 1(1), 2(1) to (3), 4(2), 32(1), 35(1) and Part IV of Schedule 9 of the Road Traffic Regulation Act 1984 ("the Act") and of all other enabling powers and after consultation with the Chief Officer of Police in accordance with Part III of Schedule 9 to the Act hereby makes the following Order:-

1 The Doncaster Borough Council (Various Roads Doncaster) (Parking Stopping Waiting and Loading Consolidation) Order 2008 shall have effect as though:-

(i) the following item was deleted from Schedule 1.01 of the Order No waiting at any time within the Controlled Zone:-

WEST LAITH GATE (NORTH WEST SECTION)	North West Side (ii) From a point 60 metres north east of its junction with the north eastern kerbline of the south west section of West Laith Gate in a generally north easterly then easterly direction to its junction with the eastern kerbline of St Sepulchre Gate
--	---

and the following item was substituted in lieu thereof:-

WEST LAITH GATE (NORTH WEST SECTION)	North West Side (ii) From a point 76 metres north east of its junction with the north eastern kerbline of the south west section of West Laith Gate in a generally north easterly then easterly direction to its junction with the eastern kerbline of St Sepulchre Gate
--	---

(ii) and the following item was deleted from Schedule 5.10 of the Order No loading at any time within the Controlled Zone:-

WEST LAITH GATE (NORTH WEST SECTION)	North West Side (ii) From a point 60 metres north east of its junction with the north eastern kerbline of the south west section of West Laith Gate in a generally north easterly then easterly direction to its junction with the eastern kerbline of St Sepulchre Gate
--	---

and the following item was substituted in lieu thereof:-

WEST LAITH GATE (NORTH WEST SECTION)	North West Side (ii) From a point 76 metres north east of its junction with the north eastern kerbline of the
--	--

south west section of West Laith Gate in a generally north easterly then easterly direction to its junction with the eastern kerbline of St Sepulchre Gate

(iii) and the following item was included in Article 3 of the Order:-

**Limited Waiting**

e (xxii) Between the hours of 8.00 a.m. and 6.00 p.m. on any day other than a Sunday for a longer period than 5 minutes or if a period of less than 30 minutes has elapsed since a previous period of waiting (if any) by the same vehicle in the same length of road or sides of lengths of road specified in Schedule 4.22 to this Order designated within the area known as the Controlled Zone

(iv) and reference to "and Schedule 4.22" was included in Article 4(1) after reference to Schedule 4.21 in the said Article

(v) and the following items were included as Schedule 4.22 of the Order:-

SCHEDULE 4.22  
WAITING LIMITED TO 5 MINUTES WITH RETURN PROHIBITED WITHIN 30  
MINUTES  
MONDAY TO SATURDAY 8.00 A.M. TO 6.00 P.M.

WEST LAITH GATE (NORTH WEST SECTION)	North West Side From a point 60 metres north east of its junction with the north eastern kerbline of the south west section of West Laith Gate in a generally north easterly direction for a distance of 16 metres
--	--

2 This Order shall come into operation on the 22<sup>nd</sup> day of November 2010 and may be cited as the "Doncaster Borough Council (Various Roads Doncaster) (Parking Stopping Waiting and Loading Consolidation) Order 2008 (Amendment No.75) Order 2010".

GIVEN under the Common Seal of the Doncaster Borough Council this 17<sup>th</sup> day of November 2010

THE COMMON SEAL of DONCASTER )

BOROUGH COUNCIL was hereunto affixed )

In the presence of:- )

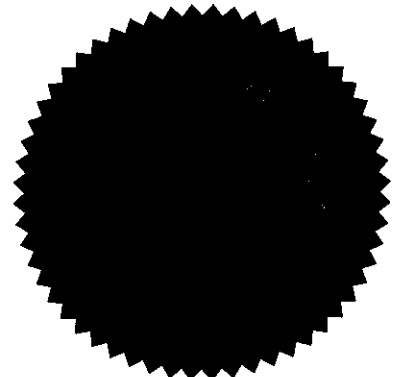

Authorised by the Acting Assistant Director of Resources  
(Legal and Democratic Services)  
No. ~~60559~~ in Seal Register

PROPOSED LIMITED  
WAITING PARKING BAY  
MON - SAT 8AM -  
6PM WAITING LIMITED  
TO 5MINS. NO RETURN  
WITHIN 30MINS.  
EXISTING NO WAITING  
OR LOADING AT ANY  
TIME TO BE REVOKED  
OVER SAME LENGTH

ST SEPULCHRE

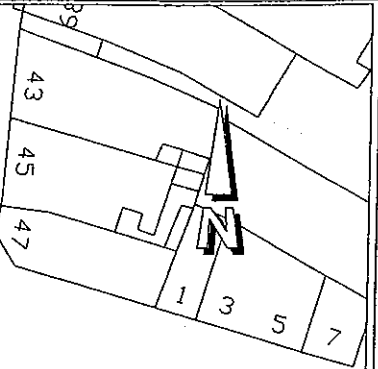

**REFERENCE**

EXISTING NO WAITING OR  
LOADING AT ANY TIME

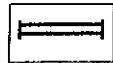

EXISTING LOADING BAY  
MON - SAT 8AM - 6PM



Delegated approval received:-

Date 21.7.10

Signed [Signature]

© Crown copyright. All rights reserved (1000019782) (2010)

TITLE:

PROPOSED LIMITED WAITING BAY  
WEST LAITH GATE  
DONCASTER

DATE: JULY 2010

SCALE: N.T.S.

DRAWING NO:  
45128/766