

DATED 3rd August 2023

DERBYSHIRE COUNTY COUNCIL

ROAD TRAFFIC REGULATION ACT 1984

**(CROW LANE, CHURCH STREET – UNSTONE,
STONELOW ROAD, SHIREOAKS ROAD,
HOLMESDALE ROAD, SCHOOL LANE –
DRONFIELD, LIGHTWOOD LANE, WESTFIELD
LANE - MIDDLE HANDLEY AND HUNDALL
LANE, WINDMILL LANE - HUNDALL)**

(WAITING RESTRICTIONS) ORDER 2023

HELEN BARRINGTON

MATLOCK

Z3335

DERBYSHIRE COUNTY COUNCIL
ROAD TRAFFIC REGULATION ACT 1984
(CROW LANE, CHURCH STREET – UNSTONE,
STONELOW ROAD, SHIREOAKS ROAD,
HOLMESDALE ROAD, SCHOOL LANE -
DRONFIELD, LIGHTWOOD LANE, WESTFIELD
LANE - MIDDLE HANDLEY AND HUNDALL
LANE, WINDMILL LANE - HUNDALL)
(WAITING RESTRICTIONS) ORDER 202

The Derbyshire County Council in exercise of its powers under Sections 1, 2, 4, 32, 35, 35A and Part III and IV of Schedule 9 of the Road Traffic Regulation Act 1984 ("the Act"), The Local Authorities' Traffic Orders (Procedure) England and Wales) Regulations 1996 and all other enabling powers hereby makes the Following Order:-

1 CITATION AND COMMENCEMENT

This Order shall come into operation on the fourteenth day of August Two Thousand and Twenty Three and may be cited as "The Derbyshire County Council Road Traffic Regulation Act 1984 (Crow Lane, Church Street – Unstone, Stonelow Road, Shireoaks Road, Holmesdale Road, School Lane- Dronfield, Lightwood Lane, Westfield Lane – Middle Handley and Hundall Lane, Windmill Lane - Hundall) (Waiting Restrictions) Order 2023".

2 INTERPRETATION

In this Order:-

2.1 "the County Council" means Derbyshire County Council;

- 2.2 "Carriageway" means a way constituting or comprised in a highway being a way (other than a cycle track) over which the public have a right of way for the passage of Vehicles, as in Section 329(1) of the Highways Act 1980;
- 2.3 "CEO" means Civil Enforcement Officer and has the same meaning as in Section 76 of The 2004 Act;
- 2.4 "Delivering and Collecting" in relation to any Goods includes checking the Goods for the purpose of their delivery or collection;
- 2.5 "Disabled Person's Badge" has the same meaning as in the Disabled Persons (Exemption for Disabled Persons) (England) Regulations 2000;
- 2.6 "Disabled Person's Vehicle" means a Vehicle displaying A Disabled Persons Badge in the relevant position as set out under Regulation 4 of the Local Authorities Orders (Exemption for Disabled Persons) (England) Regulations 2000.
- 2.7 "Driver" in relation to a Vehicle waiting in a Parking Place or on a road or length of road, means:-
- a) the person driving the Vehicle or responsible for the Vehicle at the time it was left in that Parking Place or road or length of road;
 - b) the registered keeper of the Vehicle shall be deemed to have been the Driver unless evidence to the contrary is shown;
 - c) where the Vehicle is a pedal cycle, the person (being a user) riding, pushing by hand or otherwise in charge of the Pedal Cycle at the time it was left in the Parking Place;
- 2.8 "Dual Purpose Vehicle" has the same meaning as defined in Part 1 Regulation 3 (2) of the Road Vehicles (Construction and Use) Regulations 1986;
- 2.9 Electronic Communications Apparatus, Electronic Communications Network and any Electronic Communications Line shall have the same meaning as in the Communications Act 2003;
- 2.10 "Footway" means a way comprised in a road which also comprises a carriageway being a way over which the public have right of way on foot only as defined in section 329 (1) Highways Act 1980. Footways are pedestrian paths alongside a Carriageway, and often referred to as a Pavement;
- 2.11 "Goods" means goods or burden of any description;
- 2.12 "Goods Vehicles" means a motor vehicle which is constructed or adapted for use for the carriage of Goods or a trailer so constructed or adapted, as in Section 192 (1) of the Road Traffic Act 1988;
- 2.13 "Junction" means, for measurement purposes only, the point where the prolongation of two kerb lines intersect with measurements taken along the line of the kerb for the said length of road otherwise stated;

- 2.14 "Loading and Unloading" means the transference, from or to a Vehicle, to or from premises, of Goods;
- 2.15 "Loading Bay" means, a bay marked in accordance with the Two Thousand and Sixteen Regulations, which is provided for the waiting of a Vehicle for the purpose of Delivering or Collecting Goods or Loading or Unloading the Vehicle as specified under the provisions of the order;
- 2.16 "Motor Vehicle" and "Motorcycle" have the same meaning as in section 136 of the Act;
- 2.17 "Owner" in relation to a Vehicle, means the person who is named in the Vehicle registration document as the registered keeper of a goods or passenger Vehicle or who has the use of such Vehicle in the course of his employment and who is entitled to use such a Vehicle as though he were the registered keeper thereof;
- 2.18 "Permitted Hours" means the hours specified in Schedule 2 attached to this order;
- 2.19 "Public Service Vehicle" has the meaning ascribed to it by Section 1 of the Public Passenger Vehicles Act 1981, that is to say it shall mean a motor Vehicle (other than a tramcar) which –
- (i) being a Vehicle adapted to carry more than eight passengers, is used for carrying passengers for hire or reward; or
 - (ii) being a Vehicle not so adapted, is used for carrying passengers for hire or reward at separate fares in the course of a business of carrying passengers.
- 2.20 "Pedal Cycle" means a cycle (which has the same meaning as that ascribed to it in Section 192 of The Road Traffic Act 1988).
- 2.21 "Penalty Charge" and "Discounted Level for a Penalty Charge" means a charge set by the Council under Section 77 and Schedule 9 of the 2004 Act in accordance with the Civil Enforcement of Road Traffic Contraventions (Approved Devices, Charging Guidelines and General Provisions) (England) Regulations 2022
- 2.22 "PCN" means a Penalty Charge Notice issued or served by a civil enforcement officer pursuant to the provisions of Part 2 of The Civil Enforcement of Road Traffic Contraventions (Approved Devices, Charging Guidelines and General Provisions) (England) Regulations 2022;
- 'Discounted Level for a Penalty Charge' has the same meaning as in The Civil Enforcement of Road Traffic Contraventions (Approved Devices, Charging Guidelines and General Provisions) (England) Regulations 2022
- "penalty charge" has the same meaning as in The Civil Enforcement of Road Traffic Contraventions (Approved Devices, Charging Guidelines and General Provisions) (England) Regulations 2022;
- 2.23 "Relevant Position" in respect of: -
- a) a Disabled Person's Badge or a Permit or a Parking Ticket, means:
 - (i) in the case of a Vehicle fitted with a front windscreen, that the

Disabled Person's Badge or Permit is exhibited thereon with the front facing forward on the nearside of and immediately behind the windscreen; or

- (ii) in the case of a Vehicle not fitted with a front windscreen, that the Disabled Person's Badge or Permit is exhibited on the front or nearside of the vehicle;

2.24 "Specified Position" means, in respect of a Vehicle left in a Parking Place during the Permitted Hours in accordance with the foregoing provisions of this Order, that it shall be caused so to stand:-

- a) in accordance with any special provisions as to the manner of standing of a Vehicle in that place which are specified in the schedule attached to this Order,
- b) in the case of any other Parking Place, if the Parking Place is not in a one-way street, that the left or near-side of the Vehicle is adjacent to the left-hand edge of the Carriageway;
- c) so that every part of a Vehicle is within the limits of a Parking Place;
- d) that no part of the Vehicle obstructs any vehicular means of ingress to or egress from any premises adjacent to the side of the road on which the Vehicle is waiting.

2.25 "Specified Hours" means the hours identified for Parking or Unloading places in schedules 2 attached to this Order;

2.26 The Interpretation Act 1978 shall apply to its interpretation as it applies to Acts of Parliament.

2.27 Any reference to any enactment shall be construed as a reference to that enactment as amended by any subsequent enactment.

2.28 Any reference in this Order to the masculine gender shall include the female gender and vice versa and any reference to a singular includes the plural and vice versa.

2.29 "The 2004 Act" means the Traffic Management Act 2004.

2.30 "The 2016 Regulations" means the Traffic Signs Regulations and General Directions 2016.

2.31 "Vehicle" for the purposes of this Order means a "Motor Vehicle" or "Pedal Cycle".

2.32 "Verge" means any part of a highway which is not a Carriageway, Footway or Pavement but includes a way over which the public have a right of way on Pedal Cycles with or without a right of way on foot.

3 WAITING RESTRICTIONS

- 3.1 Save as provided in articles 5, 6, and 7 of this Order no person shall except upon the direction or with the permission of a Police Constable in uniform or a CEO, cause or permit any Vehicle to wait at any time on any day on the lengths of road specified in Schedule 1 to this Order.

4 SCHOOL KEEP CLEAR RESTRICTIONS

- 4.1 Save as provide in Article 4.2 of the Order, no Vehicle shall stop or wait on the School Keep Clear restriction markings between the hours of 8am and 4pm (Monday to Friday Only) on the length of road specified in Schedule 2 to this Order.
- 4.2 Nothing in Article 6 shall render it unlawful to cause or permit any Vehicle to stop or wait:
- (a) if the person in control of the Vehicle is:
 - i) required by law to stop or not to proceed;
 - ii) obliged to stop so as to avoid an accident;
 - iii) prevented from proceeding by circumstances beyond the person's control;
 - (b) for so long as may be necessary to enable the Vehicle, if it cannot conveniently be used for such purpose in any other road, to be used:
 - i) in connection with any building operation or demolition;
 - ii) in connection with the removal of any obstruction to traffic;
 - iii) opening or closing a gate or other barrier at the entrance to premises to which the Vehicle is being driven from or from which it has emerged if it is not reasonably practicable to cause the Vehicle to stop elsewhere for the purpose;
 - iv) using the Vehicle for fire brigade, ambulance or police purposes;
 - v) using the Vehicle in connection with the maintenance, improvement or reconstruction of the highway comprising or including the Carriageway;
 - vi) using the Vehicle in the service of a local authority or of a water company in pursuance of statutory duties or powers.
 - vii) in connection with the laying, erection, alteration or repair in or near such road of any sewer or of any main, pipe or apparatus for the supply of gas, water or electricity or of any Electronic Communications Line;
 - (c) at the edge of the carriageway for as long as may be necessary for the purpose of delivering or collecting postal packets as defined in the Postal Services Act 2000.
 - (d) with the permission or at the direction of a Police Constable in uniform or a CEO.

5 GENERAL EXEMPTIONS

- 5.1 Nothing in Article 3.1 shall render it unlawful to cause or permit any Vehicle to wait in the lengths of road referred to therein for so long as may be necessary to enable:-
- (a) a person to board or alight from the Vehicle;
 - (b) the Vehicle, if it cannot conveniently be used for such purpose in any other road, to be used in connection with any of the following operations namely:-
 - (i) building, industrial or demolition operations;
 - (ii) the removal of any obstruction to traffic;
 - (iii) the maintenance, improvement or reconstruction of the said lengths of road; or
 - (iv) the laying, erection, alteration or repair in, or on land adjacent to the said lengths of road of any sewer or of any main, pipe or apparatus for the supply of gas, water or electricity or of any Electronic Communications Line;
 - (c) the Vehicle, if it cannot conveniently be used for such purpose in any other road, to be used in the service of a local authority or a water authority in pursuance of statutory powers or duties;
 - (d) the Vehicle of a universal service provider (as defined in Section 4 of The Postal Services Act 2000) to be used for the purpose of delivering or collecting mail;
 - (e) the Vehicle to take in petrol, oil, water or air from any garage situated on or adjacent to the said lengths of road;
 - (f) any Vehicle, other than a privately owned Vehicle, which is being used as an official Vehicle for the purposes of a wedding (bridal Vehicle) or a funeral (hearse and cortege) at a Church or place of worship
 - (g) the Vehicle to be used for fire brigade, ambulance or police purposes; or
 - (h) Goods to be Loaded or Unloaded from the Vehicle.

6 DISABLED PERSONS' EXEMPTIONS

- 6.1 Nothing in Article 3.1 shall render it unlawful to cause or permit a Disabled Person's Vehicle which displays in the relevant position a Disabled Person's Badge, and a parking disc (on which the driver, or other person in charge of the Vehicle, has marked the time at which the period of waiting began) to wait in the lengths of road referred to in that Article for a period not exceeding three hours (not being a period separated by an interval of less than one hour from a previous period of waiting by the same Vehicle in the same length or on the same side of road on the same day).
- 6.2 A Vehicle displays a Disabled Person's Badge in the relevant position if:-
- (i) in the case of a Vehicle fitted with a front windscreen, the badge is exhibited thereon on the near side of and immediately behind the windscreen and with its front facing forward so as to be legible from outside the Vehicle; or
 - (ii) in the case of a Vehicle not fitted with a front windscreen, the badge is exhibited in a conspicuous position on the Vehicle.

6.3 A vehicle displays a Disabled Person's Badge in the relevant position if:-

- (i) in the case of a Vehicle fitted with a dashboard or fascia panel, the badge is exhibited thereon so that Part I of the badge is legible from outside the Vehicle; or
- (ii) in the case of a Vehicle not fitted with a dashboard or fascia panel, the badge is exhibited in a conspicuous position on the Vehicle so that Part I of the badge is legible from outside the Vehicle.

6.4 A Vehicle displays a parking disc in the relevant position if:-

- (i) in the case of a Vehicle fitted with a dashboard or fascia panel, the disc is exhibited thereon so that the quarter-hour period during which the period of waiting began is legible from outside the Vehicle; or
- (ii) in the case of a Vehicle not so fitted, the disc is exhibited in a conspicuous position on the Vehicle so that the quarter-hour period during which the period of waiting began is legible from outside the Vehicle".

7 PUBLIC SERVICE VEHICLES

7.1 Nothing in Article 3 shall apply to a Public Service Vehicle.

8 EFFECT OF ORDER

8.1 The prohibitions and restrictions imposed by this Order shall be in addition to and not in derogation from any restrictions or requirements imposed by any regulations made or having effect as if made under the Act of 1984 or by or under any other enactment.

9 REVOCATIONS OF PREVIOUS ORDERS

9.1 Any permanent Traffic Regulation Orders made prior to this Order, insofar as they relate to parking, loading and waiting restrictions on the length of road listed in the Schedules to this order are hereby revoked.

SCHEDULE 1

NO WAITING AT ANY TIME

Church Street – Unstone

South Side

From its junction with Crow Lane in a westerly direction for a distance of 5 metres.

Crow Lane

North Side

From its junction with the northern section of St. Johns Road in an easterly direction for a distance of 6 metres.

St. Johns Road (Northern Section)

North Side

From its junction with Crow Lane in a westerly direction for a distance of 5 metres

Stonelow Road – Dronfield

North Side

From a point 20 metres west of its junction with The Avenue in a westerly direction for a distance of 14 metres.

South Side

From a point 7 metres east of its junction with Shireoaks to a point 38.5 metres west of its junction with Shireoaks Road.

From a point 74 metres east of its junction with Shireoaks Road in a westerly direction for a distance of 39 metres.

Shireoaks Road – Dronfield

West Side

From its junction with Stonelow Road in a southerly direction for a distance of 12 metres.

East Side

From its junction with Stonelow Road in a southerly direction for a distance of 11 metres.

Westfield Lane – Middle Handley

South Side

From a point 10 metres east of its junction with Lightwood Lane in a westerly direction for a distance of 32 metres.

North side

From a point 9 metres west of its junction with Lightwood Road to a point 25 metres east of its junction with Lightwood Lane.

Lightwood Lane – Middle Handley

East Side

From its junction with Westfield Lane in a northerly direction for a distance of 55 metres including central island.

West Side

From its junction with Westfield Lane in a northerly direction for a distance of 34 metres including central island.

Hundall Lane – Hundall

North Side

From its junction with Windmill Lane in a westerly direction for a distance of 15 metres

South Side

From its junction with Windmill Lane in a westerly direction for a distance of 3 metres

Windmill Lane – Hundall

West Side

From a point 4 metres south of its junction with Hundall Lane to a point 16 metres north of its junction with Hundall Lane.

From a point 30 metres north of its junction with Hundall Lane in a northerly direction for a distance of 15 metres.

East Side

From a point opposite its junction with Hundall Lane in a southerly direction for a distance of 5 metres.

SCHEDULE 2

NO STOPPING ON SCHOOL ENTRANCE MARKINGS MONDAY – FRIDAY 8AM – 4PM

Crow Lane - Unstone

North Side

From a point 6 metres east of the northern section of St. Johns Road in an easterly direction for a distance of 38 metres.

Holmesdale Road – Dronfield

South Side

From a point 47metres east of its junction with Paddock Way in an easterly direction for a distance of 27 metres.

School Lane – Dronfield

West Side

From a point 3m north of its junction with Gledhill Close to a point 17 metres south of its junction with Gledhill Close.

THE COMMON SEAL of the Derbyshire)
County Council was hereunto affixed)
the Third Day of August Two)
Thousand and Twenty Three in the presence of:-)

Director of Legal Services

PP 

Number in Seal
Book

2023/1067

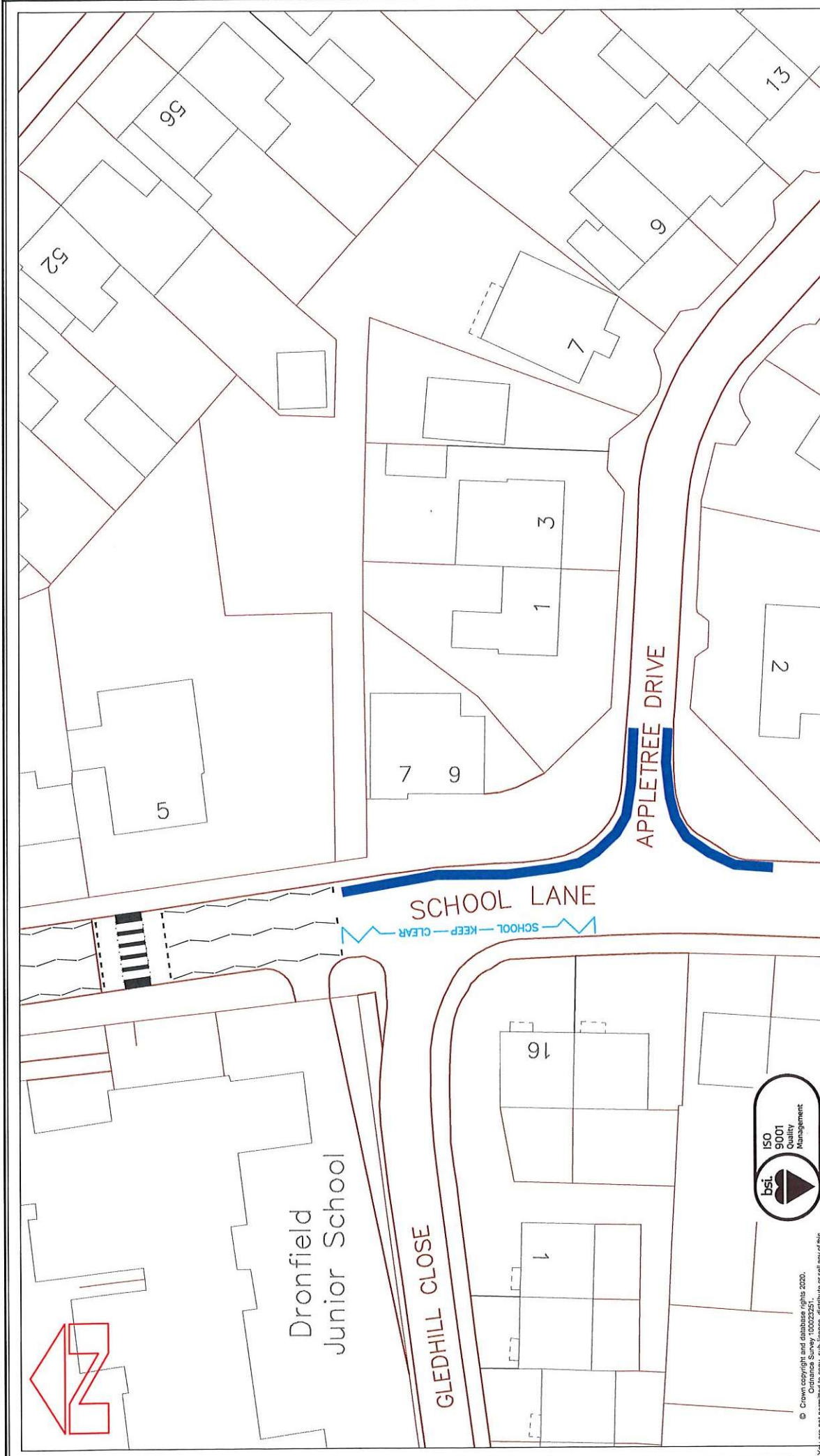



 DERBYSHIRE County Council		Chris Henning Executive Director PLACE	
KEY PROPOSED NO STOPPING ON SCHOOL ZIG ZAG MARKINGS - MON-FRI 8AM - 4PM EXISTING NO WAITING AT ANY TIME (DOUBLE YELLOW LINES)		AMENDMENT DETAILS BY: CHRD/APVD DATE: NO.	
PROJECT TITLE SCHOOL Lane DRONFIELD PROPOSED WAITING RESTRICTIONS		DRAWN B. GOULD Date: JAN.23	CHECKED S. TRANTER Date: JAN.23
DRAWING TITLE CONSULTATION DRAWING		APPROVED S. TRANTER Date: JAN.23	
SCALE		N.T.S.	

F:\0641\2237\FW641224

© Crown copyright and database rights 2020.
Ordnance Survey 100032325.
You are not permitted to copy, sub-licence, distribute or sell any of this
data to third parties in any form.

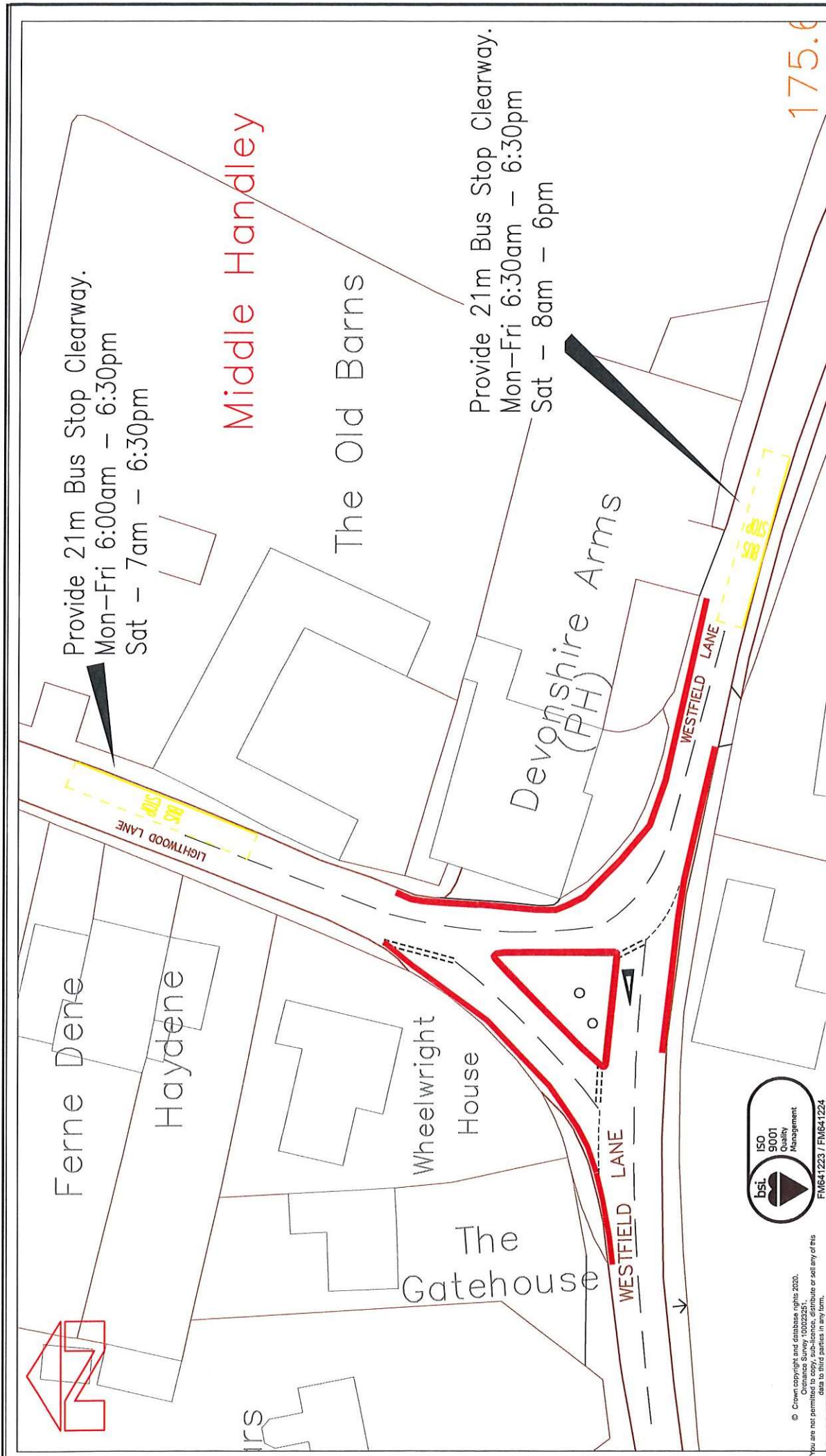



PROJECT TITLE LIGHTWOOD ROAD AND WESTFIELD LANE MIDDLE HANDLEY PROPOSED WAITING RESTRICTIONS		DRAWN B. GOULD Date OCT. 2021	CHECKED S. TRANTER Date OCT. 2021	APPROVED S. TRANTER Date OCT. 2021
DRAWING TITLE CONSULTATION DRAWING		Project / Confirm Reference No. HMT/BG/519/21REV1		SCALE N.T.S.
KEY PROPOSED NO WAITING AT ANY TIME (DOUBLE YELLOW LINES) Restrictions extended on Westfield Lane and Bus Stop Clearways added.		AMENDMENT DETAILS BG ST BY CHD APVD DATE NL		
				
 Chris Henning Executive Director PLACE				

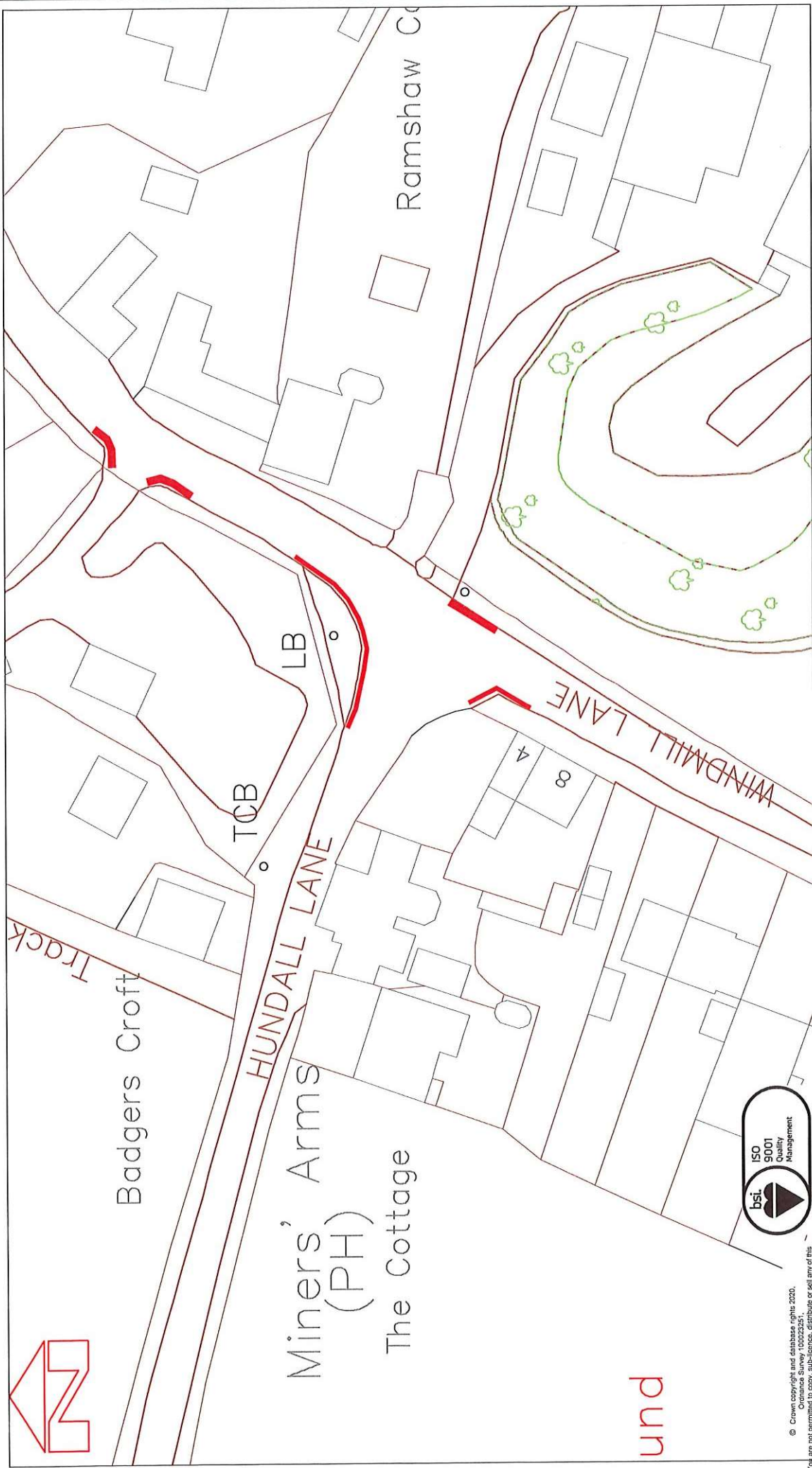

© Crown copyright and database rights 2020.
Ordnance Survey 100023251.
You are not permitted to copy, sub-license, distribute or sell any of this
material to other parties in any form.



PH0641223-77 PH0641224



Chris Henning
Executive Director
PLACE

EXTRA RESTRICTIONS ADDED		BY	ST	ST	DATE	NO.
AMENDMENT DETAILS		BY	CHKD	APVD	DATE	NO.

KEY
PROPOSED NO WAITING AT ANY TIME
(DOUBLE YELLOW LINES)

PROJECT TITLE
HUNDALL LANE AND WINDMILL LANE
HUNDALL
PROPOSED WAITING RESTRICTIONS

DRAWING TITLE
CONSULTATION
DRAWING

DRAWN	CHECKED	APPROVED
B. GOULD	S. TRANTER	S. TRANTER
Date MARCH.2022	Date MARCH.2022	Date MARCH.2022
Project / Confirm Reference No.	Drawing Number	SCALE
	HMT/BG/134/22/REV1	N.T.S.

ORIGINAL DRAWING SIZE: 357 x 210 (A4)

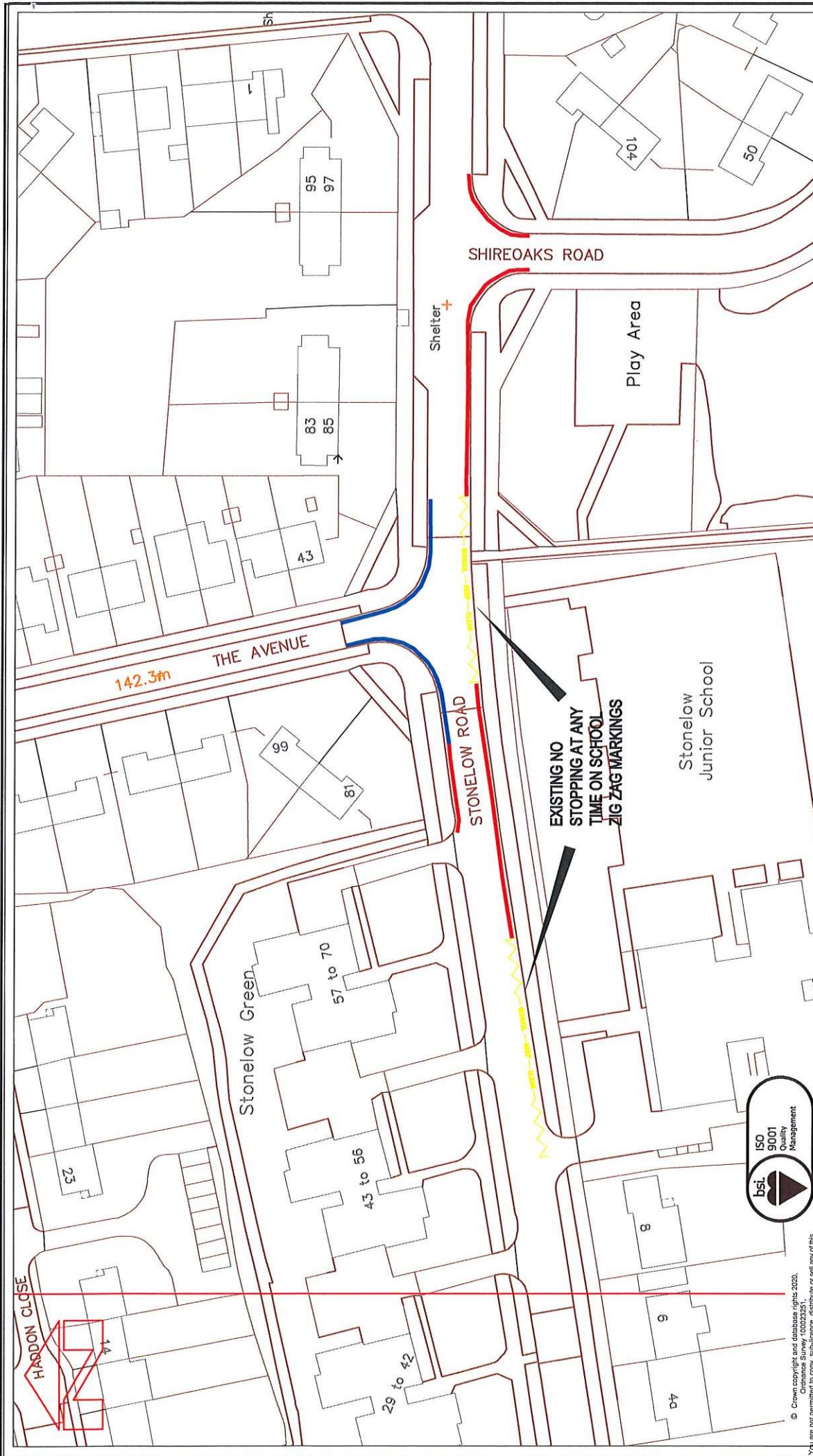

<div><div><div>DERBYSHIRE</div><div>County Council</div></div></div> <div><div>Chris Henning</div><div>Executive Director</div><div>PLACE</div></div>	<table><tr><th colspan="5">AMENDMENT DETAILS</th></tr><tr><td></td><td>BY</td><td>CHKD</td><td>APVD</td><td>DATE</td></tr><tr><td></td><td></td><td></td><td></td><td></td></tr></table>					AMENDMENT DETAILS						BY	CHKD	APVD	DATE					
	AMENDMENT DETAILS																			
		BY	CHKD	APVD	DATE															
<table><tr><td rowspan="2"><div><div>KEY</div><div><div><div></div><div>EXISTING NO WAITING AT ANY TIME (DOUBLE YELLOW LINES)</div></div><div><div></div><div>PROPOSED NO WAITING AT ANY TIME (DOUBLE YELLOW LINES)</div></div></div></div></td><td></td><td></td><td></td><td></td></tr><tr><td></td><td></td><td></td><td></td><td></td></tr></table>					<div><div>KEY</div><div><div><div></div><div>EXISTING NO WAITING AT ANY TIME (DOUBLE YELLOW LINES)</div></div><div><div></div><div>PROPOSED NO WAITING AT ANY TIME (DOUBLE YELLOW LINES)</div></div></div></div>															
<div><div>KEY</div><div><div><div></div><div>EXISTING NO WAITING AT ANY TIME (DOUBLE YELLOW LINES)</div></div><div><div></div><div>PROPOSED NO WAITING AT ANY TIME (DOUBLE YELLOW LINES)</div></div></div></div>																				
<table><tr><td rowspan="2">PROJECT TITLE STONELOW ROAD DRONFIELD PROPOSED WAITING RESTRICTIONS</td><td>DRAWN B.GOULD <small>Date</small> OCT.2021</td><td>CHECKED S.TRANTER <small>Date</small> OCT.2021</td><td>APPROVED S.TRANTER <small>Date</small> OCT.2021</td></tr><tr><td colspan="3">DRAWING TITLE CONSULTATION DRAWING</td></tr></table>					PROJECT TITLE STONELOW ROAD DRONFIELD PROPOSED WAITING RESTRICTIONS	DRAWN B.GOULD <small>Date</small> OCT.2021	CHECKED S.TRANTER <small>Date</small> OCT.2021	APPROVED S.TRANTER <small>Date</small> OCT.2021	DRAWING TITLE CONSULTATION DRAWING											
PROJECT TITLE STONELOW ROAD DRONFIELD PROPOSED WAITING RESTRICTIONS	DRAWN B.GOULD <small>Date</small> OCT.2021	CHECKED S.TRANTER <small>Date</small> OCT.2021	APPROVED S.TRANTER <small>Date</small> OCT.2021																	
	DRAWING TITLE CONSULTATION DRAWING																			
Project / Confirm Reference No.			SCALE																	
Drawing Number HMT/BG/518/21			N.T.S.																	
ORIGINAL DRAWING SIZE 297 x 210 (A4)																				

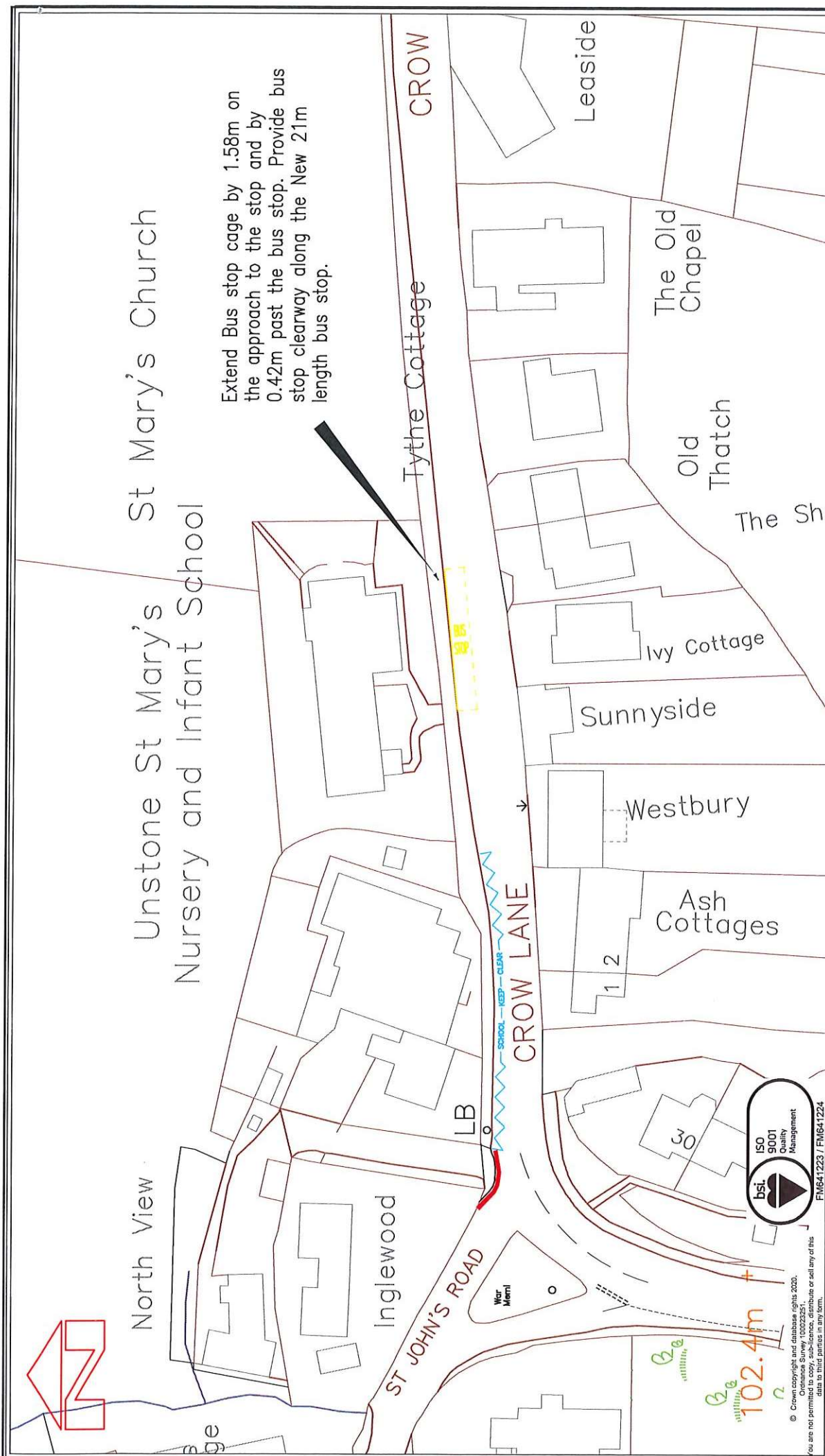

 DERBYSHIRE County Council	Chris Henning Executive Director PLACE	<table><tr><td rowspan="2">KEY <div><div></div><div></div></div><div>PROPOSED NO STOPPING ON FOOTPATHS AND JUNCTIONS - BOTH-WAYS</div><div></div><div>PROPOSED NO WAITING AT ANY TIME (DOUBLE YELLOW LINES)</div></td><td colspan="2">BUS Stop Clearway added and DY lines removed</td><td>BY</td><td>ST</td><td>DATE</td></tr><tr><td colspan="2">AMENDMENT DETAILS</td><td>CHOD/AP/VD</td><td>12.23</td><td>1</td></tr></table>	KEY <div><div></div><div></div></div> <div>PROPOSED NO STOPPING ON FOOTPATHS AND JUNCTIONS - BOTH-WAYS</div> <div></div> <div>PROPOSED NO WAITING AT ANY TIME (DOUBLE YELLOW LINES)</div>	BUS Stop Clearway added and DY lines removed		BY	ST	DATE	AMENDMENT DETAILS		CHOD/AP/VD	12.23	1	<table><tr><td rowspan="2">PROJECT TITLE CROW LANE UNSTONE PROPOSED WAITING RESTRICTIONS</td><td>DRAWN B.GOULD</td><td>CHECKED S.TRANTER</td><td>APPROVED S.TRANTER</td></tr><tr><td>Date OCT.2021</td><td>Date OCT.2021</td><td>Date OCT.2021</td></tr></table>				PROJECT TITLE CROW LANE UNSTONE PROPOSED WAITING RESTRICTIONS	DRAWN B.GOULD	CHECKED S.TRANTER	APPROVED S.TRANTER	Date OCT.2021	Date OCT.2021	Date OCT.2021
				KEY <div><div></div><div></div></div> <div>PROPOSED NO STOPPING ON FOOTPATHS AND JUNCTIONS - BOTH-WAYS</div> <div></div> <div>PROPOSED NO WAITING AT ANY TIME (DOUBLE YELLOW LINES)</div>	BUS Stop Clearway added and DY lines removed		BY	ST	DATE															
AMENDMENT DETAILS		CHOD/AP/VD	12.23		1																			
PROJECT TITLE CROW LANE UNSTONE PROPOSED WAITING RESTRICTIONS	DRAWN B.GOULD	CHECKED S.TRANTER	APPROVED S.TRANTER																					
	Date OCT.2021	Date OCT.2021	Date OCT.2021																					
		DRAWING TITLE CONSULTATION DRAWING		<table><tr><td>Project / Confirm Reference No.</td><td rowspan="2">SCALE</td></tr><tr><td>Drawing Number HMT/BG/521/21REV1</td></tr></table>		Project / Confirm Reference No.	SCALE	Drawing Number HMT/BG/521/21REV1	N.T.S.															
Project / Confirm Reference No.	SCALE																							
Drawing Number HMT/BG/521/21REV1																								
				ORIGINAL DRAWING SIZE: 298 x 210 (A4)																				

