

**DATED 26 FEBRUARY 2015**

**THE DERBYSHIRE COUNTY COUNCIL**

**ROAD TRAFFIC REGULATION ACT 1984**

**THE DERBYSHIRE COUNTY COUNCIL**

**(LANESIDE ROAD AND LOW LEIGHTON ROAD,  
NEW MILLS)**

**(PROHIBITION OF WAITING AND  
WAITING RESTRICTIONS) ORDER 2014**

**J McELVANEY**

**MATLOCK**

**Z3087**

**THE DERBYSHIRE COUNTY COUNCIL**

**ROAD TRAFFIC REGULATION ACT 1984**

**(LANESIDE ROAD AND LOW LEIGHTON ROAD,  
NEW MILLS)**

**(PROHIBITION OF WAITING AND WAITING  
RESTRICTIONS) ORDER 2014**

The Derbyshire County Council in exercise of its powers under Sections 1, 2 and 4 of the Road Traffic Regulation Act 1984 ("the Act"), Part IV of Schedule 9 of the Act, Section 73 and Schedule 7 of the Traffic Management Act 2004 and of all other enabling powers, after consultation with the Chief Officer of Police in accordance with Part III of Schedule 9 to the Act hereby makes the following Order:-

**1 CITATION AND COMMENCEMENT**

This Order shall come into operation on the Ninth day of March Two Thousand and Fifteen and may be cited as "The Derbyshire County Council (Laneside Road and Low Leighton Road, New Mills) (Prohibition of Waiting and Waiting Restrictions) Order 2014".

**2 INTERPRETATION**

In this Order:-

2.1 "the County Council" means Derbyshire County Council.

2.2 "Carriageway" means a way constituting or comprised in a highway being a way (other than a cycle track) over which the public have a right of way for the passage of Vehicles, as in Section 329(1) of the Highways Act 1980.

2.3 "Pavement" means the remainder of the surfaced highway that is not constructed and used as Carriageway.

2.4 "Owner" in relation to a Vehicle, means the person by whom such Vehicle is kept and used.

2.5 "Motor Vehicle" means any mechanically propelled vehicle intended or adapted for use on roads.

2.6 "Cycle" means a bicycle, tricycle or a cycle having four or more wheels, not being in any case a Motor Vehicle.

2.7 "Vehicle" for the purposes of this Order means a "Motor Vehicle" or "Cycle".

2.8 "Public Service Vehicle" has the meaning ascribed to it by Section 1 of the Public Passenger Vehicles Act 1981, that is to say it shall mean a motor Vehicle (other than a tramcar) which –

(i) being a Vehicle adapted to carry more than eight passengers, is used for carrying passengers for hire or reward; or

(ii) being a Vehicle not so adapted, is used for carrying passengers for hire or reward at separate fares in the course of a business of carrying passengers.

2.9 "Pedal Cycle" means a cycle (which has the same meaning as that ascribed to it in Section 192 of The Road Traffic Act 1988).

2.10 "Disabled Person's Badge" has the same meaning as in the Disabled Persons (Exemption for Disabled Persons) (England) Regulations 2000.

2.11 "Disabled Person's Vehicle" means a Vehicle displaying A Disabled Persons Badge in the relevant position as set out under Regulation 4 of the Local Authorities Orders (Exemption for Disabled Persons) (England) Regulations 2000.

2.12 "CEO" means Civil Enforcement Officer and has the same meaning as in Section 76 of The 2004 Act

2.13 "The 2004 Act" means the Traffic Management Act 2004.

2.14 "Electronic Communications Apparatus", "Electronic Communications Network" and any "Electronic Communications Line" shall have the same meaning as in the Communications Act 2003.

2.15 "Goods" means goods or burden of any description

2.16 "Loading and Unloading" means the transference, from or to a Vehicle, to or from premises, of Goods;

### **3 WAITING RESTRICTIONS**

3.1 Save as provided in articles 4, 5.1 and 6 of this Order no person shall except upon the direction or with the permission of a Police Constable in uniform or a CEO, cause or permit any Vehicle to wait at any time on any day on the lengths of road specified in Schedule 1 to this Order.

3.2 Save as provided in articles 4, 5.2 and 6 of this Order no person shall except upon the direction or with the permission of a Police Constable in uniform, or a CEO, cause or permit any Vehicle to wait between the hours of 9am and 5pm on any day, for longer than 1 hour (no return within 1 hour) on the length of road specified in Schedule 2 to this Order.

3.2 Save as provided in articles 4, 5.2 and 6 of this Order no person shall except upon the direction or with the permission of a Police Constable in uniform, or a CEO, cause or permit any Vehicle to wait between the hours of 8am and 8pm on any day, for longer than 30 minutes (no return within 30 minutes) on the length of road specified in Schedule 3 to this Order.



## **4 GENERAL EXEMPTIONS**

4.1 Nothing in Article 3 shall render it unlawful to cause or permit any Vehicle to wait in the lengths of road referred to therein for so long as may be necessary to enable:-

- (i) a person to board or alight from the Vehicle;
- (ii) the Vehicle, if it cannot conveniently be used for such purpose in any other road, to be used in connection with any of the following operations namely:-
  - (a) building, industrial or demolition operations;
  - (b) the removal of any obstruction to traffic;
  - (c) the maintenance, improvement or reconstruction of the said lengths of road; or
  - (d) the laying, erection, alteration or repair in, or on land adjacent to the said lengths of road of any sewer or of any main, pipe or apparatus for the supply of gas, water or electricity or of any Electronic Communications Line;
- (iii) the Vehicle, if it cannot conveniently be used for such purpose in any other road, to be used in the service of a local authority or a water authority in pursuance of statutory powers or duties;
- (iv) the Vehicle of a universal service provider (as defined in Section 4 of The Postal Services Act 2000) to be used for the purpose of delivering or collecting mail;
- (v) the Vehicle to take in petrol, oil, water or air from any garage situated on or adjacent to the said lengths of road;
- (vi) any Vehicle, other than a privately owned Vehicle, which is being used as an official Vehicle for the purposes of a wedding (bridal Vehicle) or a funeral (hearse and cortege) at a Church or place of worship
- (vii) the Vehicle to be used for fire brigade, ambulance or police purposes; or
- (viii) Goods to be Loaded or Unloaded from the Vehicle.

## **5 DISABLED PERSONS' EXEMPTIONS**

5.1 Nothing in Article 3.1 shall render it unlawful to cause or permit a Disabled Person's Vehicle which displays in the relevant position a Disabled Person's Badge, and a parking disc (on which the driver, or other person in charge of the Vehicle, has marked the time at which the period of waiting began) to wait in the lengths of road referred to in that Article for a period not exceeding three hours (not being a period separated by an interval of less than one hour from a previous period of waiting by the same Vehicle in the same length or on the same side of road on the same day).

5.2 Nothing in Articles 3.2 and 3.3 shall render it unlawful to cause or permit a Disabled Person's Vehicle which displays in the relevant position a Disabled Person's Badge to wait in the lengths of road referred to in that Article.

5.3 A Vehicle displays a Disabled Person's Badge in the relevant position if:-

- (i) in the case of a Vehicle fitted with a front windscreen, the badge is exhibited thereon on the near side of and immediately behind the windscreen and with its front facing forward so as to be legible from outside the Vehicle; or
- (ii) in the case of a Vehicle not fitted with a front windscreen, the badge is exhibited in a conspicuous position on the Vehicle.

5.4 A vehicle displays a Disabled Person's Badge in the relevant position if:-

- (i) in the case of a Vehicle fitted with a dashboard or fascia panel, the badge is exhibited thereon so that Part I of the badge is legible from outside the Vehicle; or
- (ii) in the case of a Vehicle not fitted with a dashboard or fascia panel, the badge is exhibited in a conspicuous position on the Vehicle so that Part I of the badge is legible from outside the Vehicle.

5.5 A Vehicle displays a parking disc in the relevant position if:-

- (i) in the case of a Vehicle fitted with a dashboard or fascia panel, the disc is exhibited thereon so that the quarter-hour period during which the period of waiting began is legible from outside the Vehicle; or
- (ii) in the case of a Vehicle not so fitted, the disc is exhibited in a conspicuous position on the Vehicle so that the quarter-hour period during which the period of waiting began is legible from outside the Vehicle".

## **6 PUBLIC SERVICE VEHICLES**

6.1 Nothing in Article 3 shall apply to a Public Service Vehicle.

## **7 EFFECT OF ORDER**

7.1 The prohibitions and restrictions imposed by this Order shall be in addition to and not in derogation from any restrictions or requirements imposed by any regulations made or having effect as if made under the Act of 1984 or by or under any other enactment.

## **8 REVOCATIONS OF PREVIOUS ORDERS**

8.1 The Derbyshire County Council (Parking, Waiting and Loading Prohibitions and Restrictions) High Peak Consolidation Order 2009, and any other permanent Traffic Regulation Orders made prior to this Order, insofar as they relate to waiting restrictions on Low Leighton Road and the east side of Laneside Road are hereby revoked.



# **SCHEDULE 1**

## **NO WAITING AT ANY TIME**

### **Low Leighton Road, New Mills**

#### **East side**

From the northern boundary fence line of the access road between houses 90 and 92 in a southerly direction for a distance of 5 metres.

From a point 14 metres south of the northern boundary fence line of the access road between houses 90 and 92 in a southerly direction for a distance of 17 metres.

### **Laneside Road, New Mills**

#### **South east side**

From a point 42 metres south of its junction with Low Leighton Road (A6015) in a south easterly direction for a distance of 40 metres.

#### **South west side**

From the apex of its junction with Low Leighton Road (A6015) in a southerly direction for a distance of 8 metres.

# **SCHEDULE 2**

## **LIMITED WAITING, 1 HOUR, 9AM TO 5PM, NO RETURN WITHIN 1 HOUR**

### **Low Leighton Road, New Mills**

#### **East side**

From a point 5 metres south of the northern boundary fence line of the access road between houses 90 and 92 in a southerly direction for a distance of 14 metres.

## SCHEDULE 3

LIMITED WAITING, 30 MINUTES, 8AM TO 8PM,  
NO RETURN WITHIN 30 MINUTES

Laneside Road, New Mills

West side

From its junction with Low Leighton Road (A6015) in a south westerly direction for a distance of 14 metres.

As shown for illustration purposes only on the attached plan.

THE COMMON SEAL of the Derbyshire )  
County Council was hereunto affixed the )  
Twenty-sixth day of February Two Thousand )  
and Fifteen in the presence of:- )

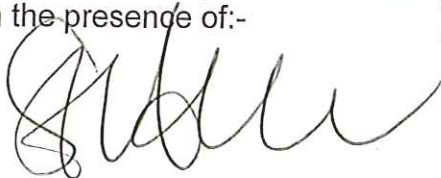

 Director of Legal Services

Number in Seal  
Book

2015 / 187



# LOCATION PLAN

## NOT TO SCALE

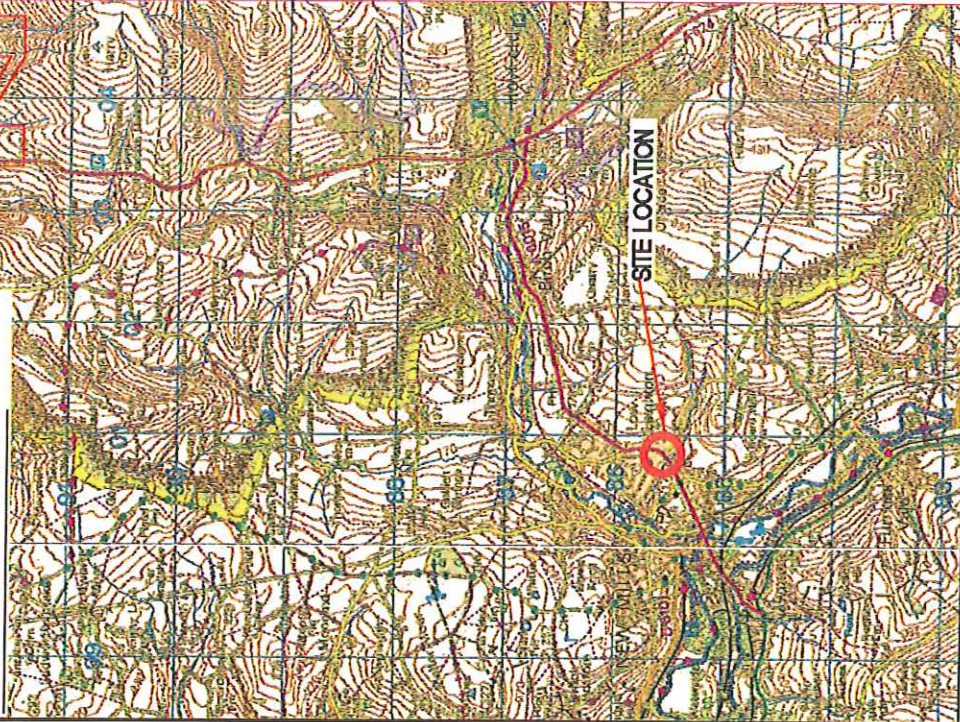

© Crown copyright and database rights 2013. Ordnance Survey 100023251.  
You are not permitted to copy, sub-licence, distribute or sell any of this data to third parties in any form.



**MIKE ASHWORTH**  
Acting Strategic Director  
Environmental Services

AMENDMENT DETAILS

BY CHKO/APVD DATE NO.

# LAYOUT PLAN

## SCALE 1:500

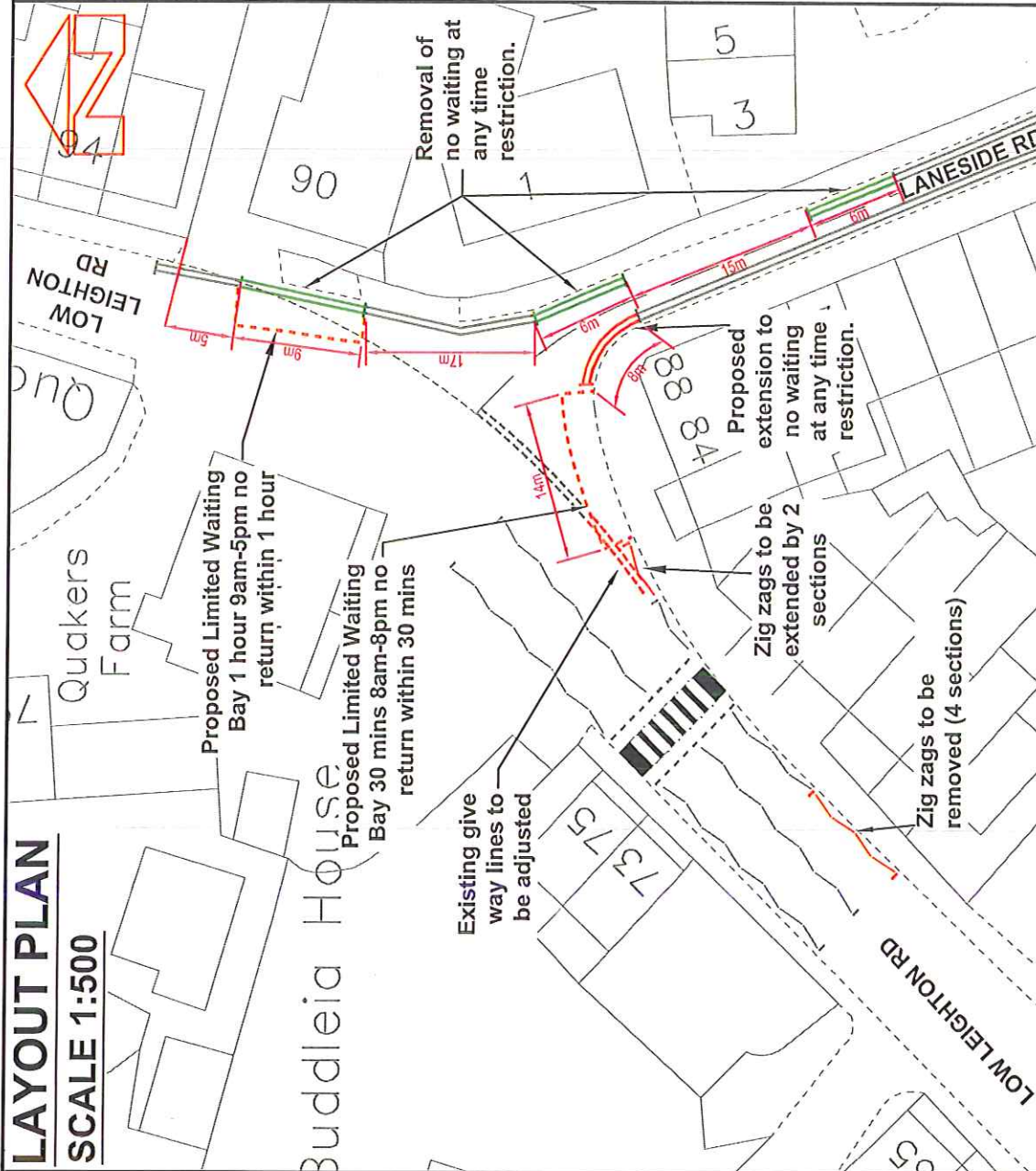

PROJECT TITLE

NEW MILLS  
LANESIDE ROAD & LOW LEIGHTON ROAD

DRAWING TITLE

AMENDMENTS TO EXISTING ROAD MARKING  
AND WAITING RESTRICTIONS

DRAWN

JRB

Date

19\_11\_13

CHECKED

SA

Date

19\_11\_13

APPROVED

SA

Date

19\_11\_13

Project / Confirm Reference No.

NEWMILLS\_TRO

Drawing Number

HMT/JRB/207/13

SCALE

1:500



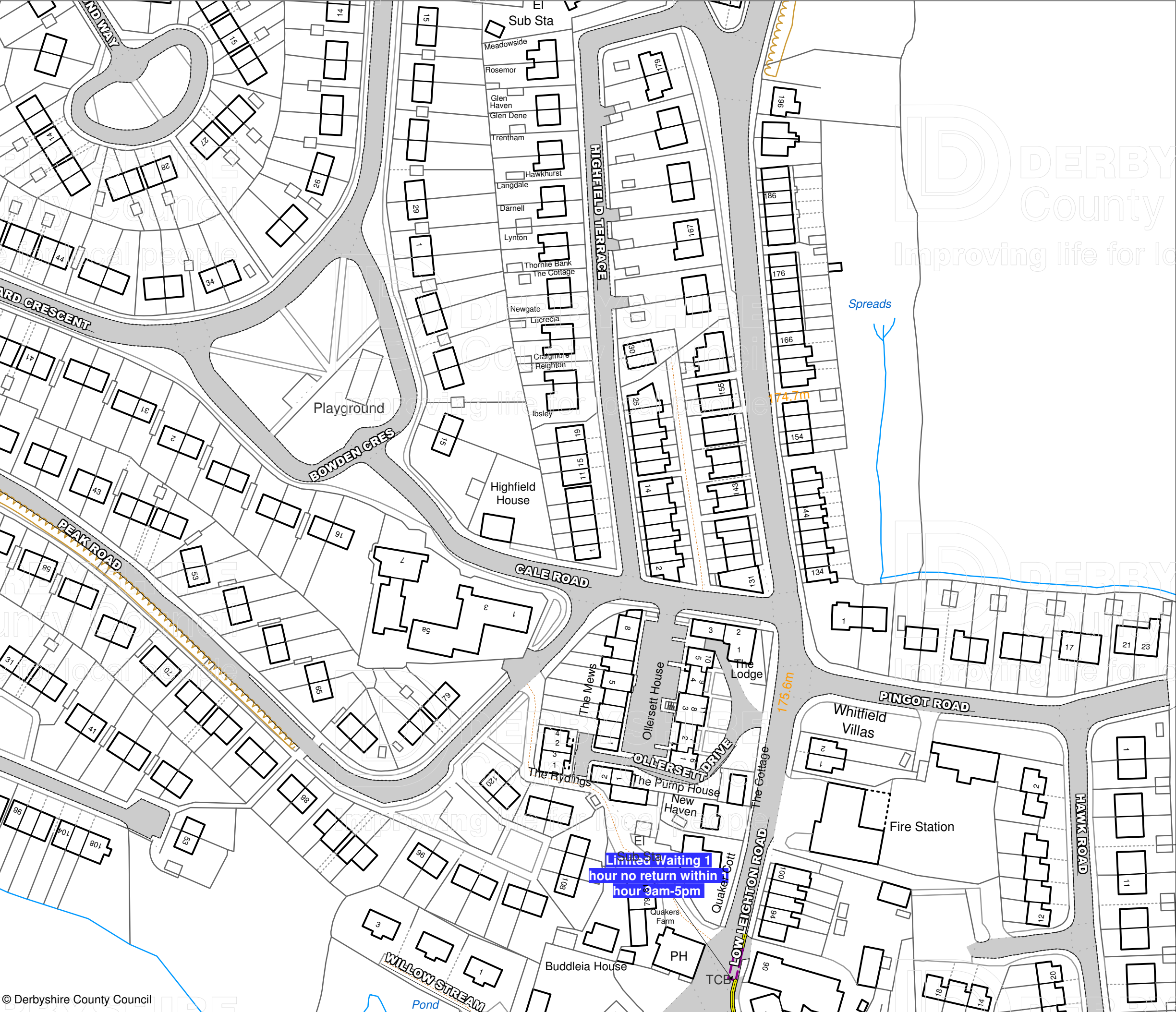

# Prohibition and Restriction of Waiting, On Street Parking and Clearways.

This map is reproduced from Ordnance Survey material with the permission of Ordnance Survey on behalf of the Controller of Her Majesty's Stationery Office © Crown Copyright. Unauthorised reproduction infringes Crown copyright and may lead to prosecution or civil proceedings.  
Derbyshire County Council  
Licence No: 100023251 2015

CONFIRMED



IAN W.STEPHENSON BSc., CEng.,MICE,MIHT  
Strategic Director of Environmental Services

DRAWING TITLE

Tile Ref: BB8

SCALE 1 : 1250

DATE 09/03/2015

DRAWING No. 3

DRAWN BY



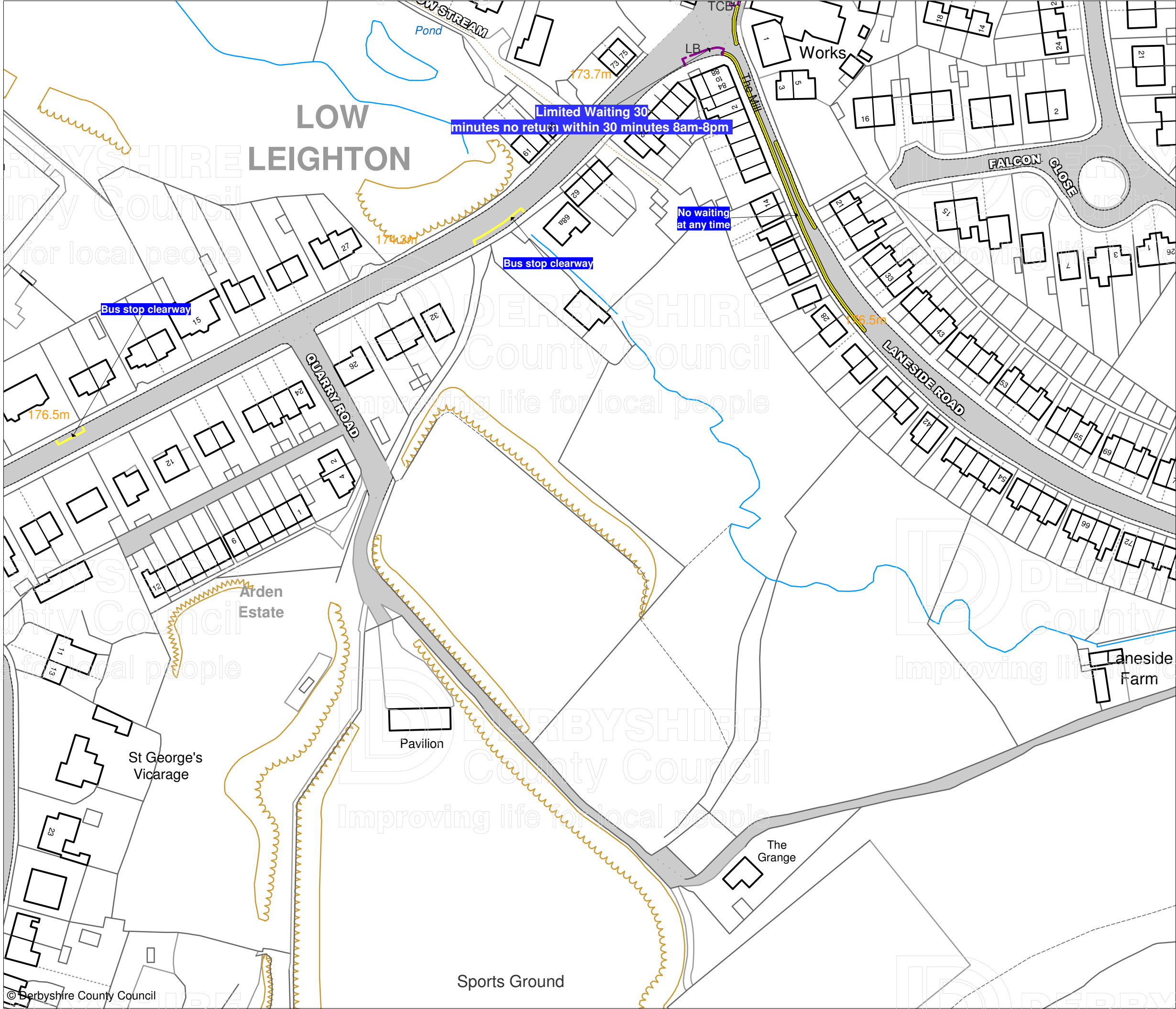

**Prohibition and Restriction  
of Waiting, On Street  
Parking and Clearways.**

This map is reproduced from Ordnance Survey material with the permission of Ordnance Survey on behalf of the Controller of Her Majesty's Stationery Office © Crown Copyright. Unauthorised reproduction infringes Crown copyright and may lead to prosecution or civil proceedings.  
Derbyshire County Council  
Licence No: 100023251 2015

CONFIRMED



IAN W.STEPHENSON BSc., CEng.,MICE,MIHT  
Strategic Director of Environmental Services

DRAWING TITLE

Tile Ref: BC8

SCALE 1 : 1250

DATE 09/03/2015

DRAWING No. 3

DRAWN BY