

DATED 15 APRIL 2010

THE DERBYSHIRE COUNTY COUNCIL
ROAD TRAFFIC REGULATION ACT 1984

THE DERBYSHIRE COUNTY COUNCIL
(SHEFFIELD ROAD, CHESTERFIELD)

**(PROHIBITION OF WAITING,
WAITING RESTRICTIONS
AND LOADING BAY) ORDER 2010**

D W TYSOE

MATLOCK

Z2616

THE DERBYSHIRE COUNTY COUNCIL
ROAD TRAFFIC REGULATION ACT 1984
(SHEFFIELD ROAD, CHESTERFIELD)
(PROHIBITION OF WAITING AND
WAITING RESTRICTIONS
AND LOADING BAY) ORDER 2010

The Derbyshire County Council in exercise of its powers under Sections 1(1), and 2(1) to (3) of the Road Traffic Regulation Act 1984 ("the Act"), Part IV of Schedule 9 of the Act, and of all other enabling powers, after consultation with the Chief Officer of Police in accordance with Part III of Schedule 9 to the Act hereby makes the following Order:-

1 CITATION AND COMMENCEMENT

This Order shall come into operation on the Twenty-sixth day of April Two thousand and Ten and may be cited as "The Derbyshire County Council (Sheffield Road, Chesterfield) (Prohibition of Waiting, Waiting Restrictions and Loading Bay) Order 2010".

2 INTERPRETATION

In this Order:-

2.1 "the County Council" means Derbyshire County Council.

2.2 "Carriageway" means a way constituting or comprised in a highway being a way (other than a cycle track) over which the public have a right of way for the passage of Vehicles, as in Section 329(1) of the Highways Act 1980.

2.3 "Pavement" means the remainder of the surfaced highway that is not constructed and used as Carriageway.

2.4 "Owner" in relation to a Vehicle, means the person by whom such Vehicle is kept and used.

2.5 "Vehicle" means any mechanically propelled Vehicle intended or adapted for use on roads.

2.6 "Public Service Vehicle" has the meaning ascribed to it by Section 1 of the Public Passenger Vehicles Act 1981, that is to say it shall mean a motor vehicle (other than a tramcar) which –

(i) being a Vehicle adapted to carry more than eight passengers, is used for carrying passengers for hire or reward; or

(ii) being a Vehicle not so adapted, is used for carrying passengers for hire or reward at separate fares in the course of a business or carrying passengers.

2.7 "Disabled Person's Badge" has the same meaning as in the Disabled Persons (Exemption for Disabled Persons) (England) Regulations 2000.

2.8 "Disabled Person's Vehicle" means a Vehicle displaying Disabled Persons Badge in the relevant position as set out under Regulation 4 of the Local Authorities Orders (Exemption for Disabled Persons) (England) Regulations 2000.

2.9 "CEO" means Civil Enforcement Officer and has the same meaning as in Section 76 of The 2004 Act

2.10 "The 2004 Act" means the Traffic Management Act 2004.

2.11 "Electronic Communications Apparatus", "Electronic Communications Network" and any "Electronic Communications Line" shall have the same meaning as in the Communications Act 2003.

2.12 "Goods" means goods or burden of any description;

2.13 "Goods Vehicle" means a motor Vehicle which is constructed or adapted for use for the carriage of goods or a trailer so constructed or adapted, as in Section 192(1) of the Road Traffic Act 1988;

2.14 "Loading and Unloading" means the transference, from or to a Vehicle, to or from premises, of goods;

2.15 "Loading Bay" means a space in a Specified Parking Place which is provided for the waiting of a Vehicle for the purpose of delivering or collecting goods or Loading or Unloading the Vehicle as specified under the provisions of this Order.

3 WAITING RESTRICTIONS

3.1 Save as provided in articles 4, 5.1 and 6 of this Order no person shall except upon the direction or with the permission of a Police Constable in uniform or a CEO, cause or permit any Vehicle to wait at any time on any day on the lengths of road specified in Schedule 1 to this Order.

3.2 Save as provided in articles 4, 5.2 and 6 of this Order no person shall except upon the direction or with the permission of a Police Constable in uniform or a CEO, cause or permit any Vehicle to wait between the hours of 9am and 6pm on any day for longer than 1 hour (no return within 2 hour) on the length of road specified in Schedule 2 to this Order.

4 GENERAL EXEMPTIONS

4.1 Nothing in Article 3 shall render it unlawful to cause or permit any Vehicle to wait in the lengths of road referred to therein for so long as may be necessary to enable:-

- (i) a person to board or alight from the Vehicle;
 - (ii) the Vehicle, if it cannot conveniently be used for such purpose in any other road, to be used in connection with any of the following operations namely:-
 - (a) building, industrial or demolition operations;
 - (b) the removal of any obstruction to traffic;
 - (c) the maintenance, improvement or reconstruction of the said lengths of road; or
 - (d) the laying, erection, alteration or repair in, or on land adjacent to the said lengths of road of any sewer or of any main, pipe or apparatus for the supply of gas, water or electricity or of any Electronic Communications Line;
 - (iii) the Vehicle, if it cannot conveniently be used for such purpose in any other road, to be used in the service of a local authority or a water authority in pursuance of statutory powers or duties;
 - (iv) the Vehicle of a universal service provider (as defined in Section 4 of The Postal Services Act 2000) to be used for the purpose of delivering or collecting mail;
 - (v) the Vehicle to take in petrol, oil, water or air from any garage situated on or adjacent to the said lengths of road;
 - (vi) any Vehicle, other than a privately owned Vehicle, which is being used as an official Vehicle for the purposes of a wedding (bridal vehicle) or a funeral (hearse and cortege) at a Church or place of worship
 - (vii) the Vehicle to be used for fire brigade, ambulance or police purposes;
- or
- (viii) goods to be loaded or unloaded from the Vehicle.

5 DISABLED PERSONS' EXEMPTIONS

5.1 Nothing in Article 3.1 shall render it unlawful to cause or permit a Disabled Person's Vehicle which displays in the relevant position a Disabled Person's Badge, and a parking disc (on which the driver, or other person in charge of the Vehicle, has marked the time at which the period of waiting began) to wait in the lengths of road referred to in that Article for a period not exceeding three hours (not being a period separated by an interval of less than one hour from a previous period of waiting by the same vehicle in the same length or on the same side of road on the same day).

5.2 Nothing in Article 3.2 shall render it unlawful to cause or permit a Disabled Person's Vehicle which displays in the relevant position a Disabled Person's Badge to wait in the lengths of road referred to in that Article.

5.3 A vehicle displays a Disabled Person's Badge in the relevant position if:-

- (i) in the case of a Vehicle fitted with a front windscreen, the badge is exhibited thereon on the near side of and immediately behind the windscreen and with its front facing forward so as to be legible from outside the Vehicle; or
- (ii) in the case of a Vehicle not fitted with a front windscreen, the badge is exhibited in a conspicuous position on the Vehicle.

5.4 A Vehicle displays a Disabled Person's Badge in the relevant position if:-

- (i) in the case of a Vehicle fitted with a dashboard or fascia panel, the badge is exhibited thereon so that Part I of the badge is legible from outside the Vehicle; or
- (ii) in the case of a Vehicle not fitted with a dashboard or fascia panel, the badge is exhibited in a conspicuous position on the Vehicle so that Part I of the badge is legible from outside the vehicle.

5.5 A Vehicle displays a parking disc in the relevant position if:-

- (i) in the case of a Vehicle fitted with a dashboard or fascia panel, the disc is exhibited thereon so that the quarter-hour period during which the period of waiting began is legible from outside the Vehicle; or
- (ii) in the case of a Vehicle not so fitted, the disc is exhibited in a conspicuous position on the Vehicle so that the quarter-hour period during which the period of waiting began is legible from outside the Vehicle".

6 PUBLIC SERVICE VEHICLES

6.1 Nothing in Article 3 shall apply to a Public Service Vehicle.

7 LOADING BAY

Save as provided in article 4 of this Order no person shall except upon the direction or with the permission of a Police Constable in uniform cause or permit any vehicle to wait on any day, except for goods vehicles loading and unloading, on the length of road specified in the Schedule to this Order.

8 EFFECT OF ORDER

8.1 The prohibitions and restrictions imposed by this Order shall be in addition to and not in derogation from any restrictions or requirements imposed by any regulations made or having effect as if made under the Act of 1984 or by or under any other enactment.

9 REVOCATIONS OF PREVIOUS ORDERS

9.1 Any permanent Traffic Regulation Orders made prior to this Order, insofar as they relate to the lengths of road listed below, insofar as they relate to the prohibitions and restrictions listed below, are hereby revoked.

SCHEDULE 1

NO WAITING AT ANY TIME

Sheffield Road, Chesterfield

(East side)

From its junction with Pottery Lane West in a northerly direction for a distance of 25 metres.

SCHEDULE 2

NO WAITING 9AM TO 6PM

WAITING LIMITED TO 1 HOUR

NO RETURN WITHIN 2 HOURS

Sheffield Road, Chesterfield

East side

From a point 25 metres north of its junction with Pottery Lane West in a northerly direction for a distance of 17 metres.

From a point 52 metres north of its junction with Pottery Lane West in a northerly direction for a distance of 13 metres.

From a point 75 metres north of its junction with Pottery Lane West in a northerly direction for a distance of 45 metres, to a point 25 metres south of its junction with School Road.

SCHEDULE 3

LOADING BAY

Sheffield Road, Chesterfield

East side

From a point 65 metres north of its junction with Pottery Lane West in a northerly direction for a distance of 10 metres.

From a point 13 metres south of its junction with School Road in a southerly direction for a distance of 12 metres.

THE COMMON SEAL of the Derbyshire)
County Council was hereunto affixed)
the Fifteenth day of April Two thousand)
and Ten in the presence of:-)

Jacqueline Arwin

Assistant

County Secretary

Number in Seal
Book - 2010/352

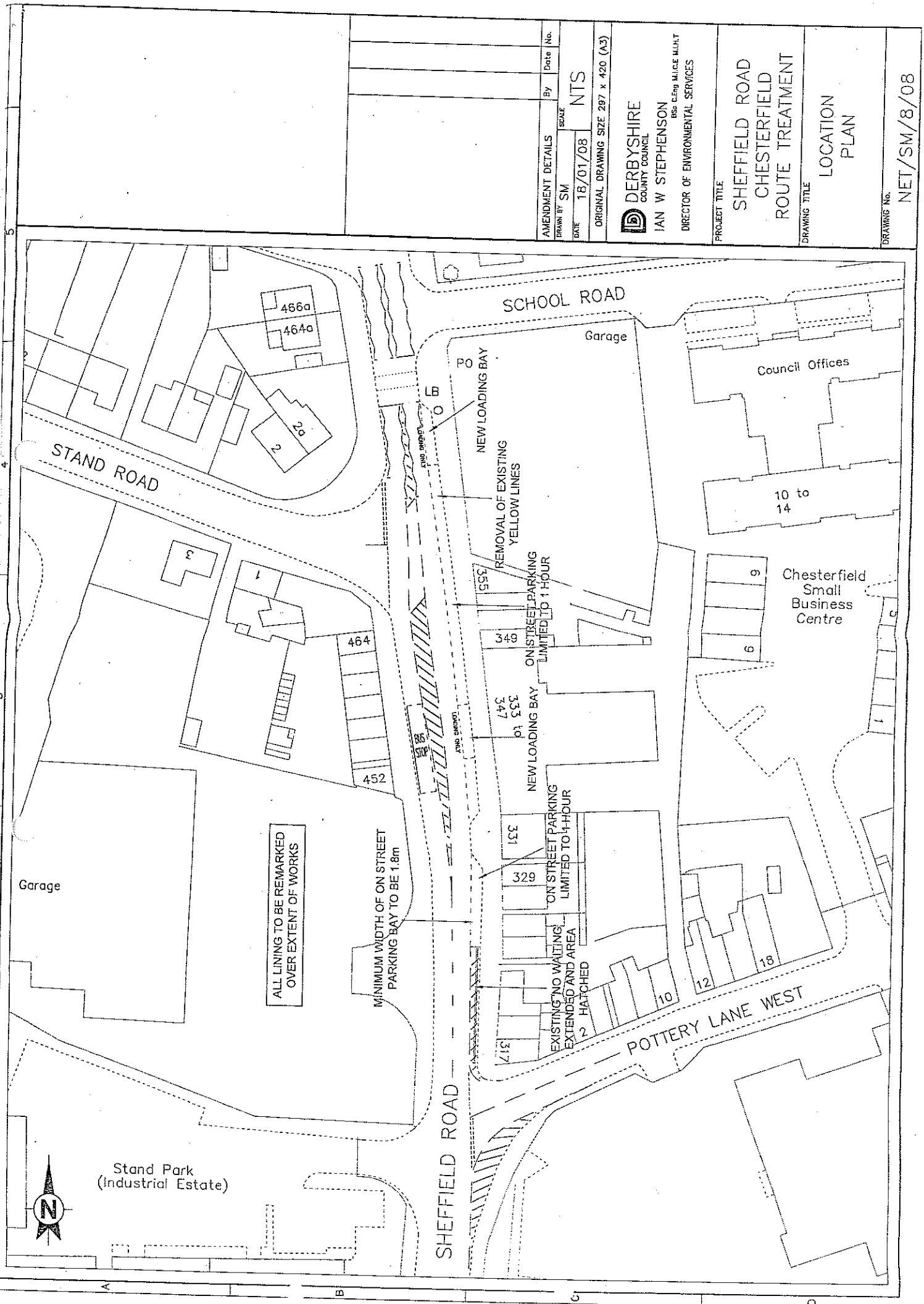

AMENDMENT DETAILS	By	Date No.
DRAWN BY SM	SCALE	NTS
DATE 18/01/08		
ORIGINAL DRAWING SIZE 297 x 420 (A3)		

DERBYSHIRE
COUNTY COUNCIL
IAN W STEPHENSON
BS2 CENGLICE MILIT
DIRECTOR OF ENVIRONMENTAL SERVICES

PROJECT TITLE
**SHEFFIELD ROAD
CHESTERFIELD
ROUTE TREATMENT**

DRAWING TITLE
**LOCATION
PLAN**

DRAWING No.
NET/SM/8/08

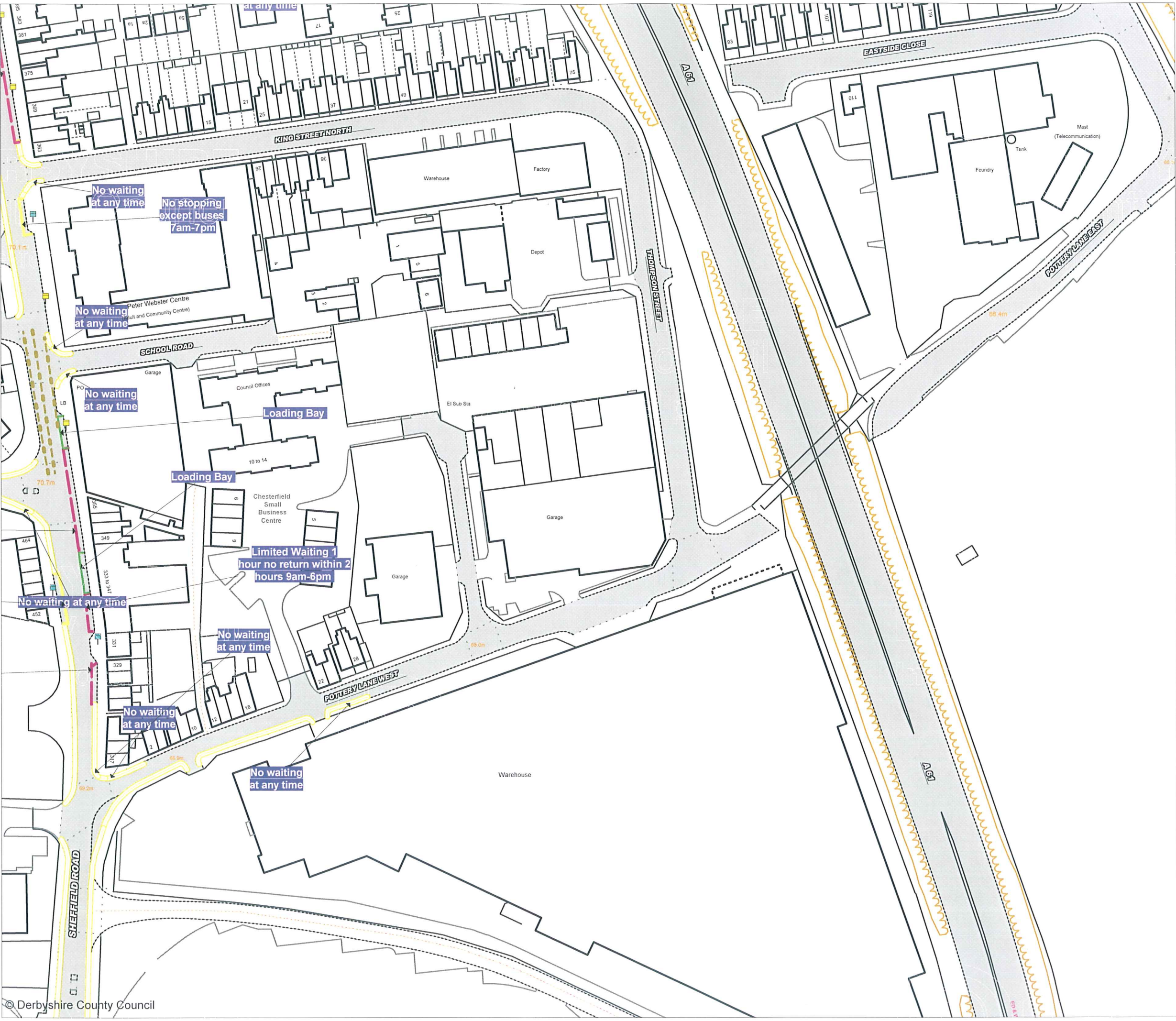

Prohibition and Restriction of Waiting, On Street Parking and Clearways.

This map is reproduced from Ordnance Survey material with the permission of Ordnance Survey on behalf of the Controller of Her Majesty's Stationery Office (c) Crown Copyright. Unauthorised reproduction infringes Crown copyright and may lead to prosecution or civil proceedings.
Derbyshire County Council
Licence No: 100023251 2009

CONFIRMED





IAN W.STEPHENSON BSc., CEng MICE MIHT
Strategic Director of Environmental Services

DRAWING TITLE	
Tile Ref: CM104	
SCALE	1 : 1250
DATE	26/04/2010
DRAWING No.	1
DRAWN BY	