

DYDDIEDIG/DATED 9 / 2 / 2011

GORCHYMYN BWRDEISTREF SIROL CONWY (FFYRDD AMRYWIOL
ABERGELE)
(GWAHARDD A CHYFYNGU AR AROS) 2011

CONWY COUNTY BOROUGH COUNCIL (VARIOUS ROADS ABERGELE)
(PROHIBITION AND RESTRICTION OF WAITING) ORDER 2011

GORCHYMYN
ORDER

Pennaeth Gwasanaethau Cyfreithiol Dros Dro /
Acting Head of Legal Services
Cyngor Bwrdeistref Sirol Conwy/
Conwy County Borough Council
Bodlonddeb
Conwy.

Cyf./Ref: IFTR3/HL

THE COUNTY BOROUGH OF CONWY (VARIOUS ROADS ABERGELE)
(PROHIBITION
AND RESTRICTION OF WAITING) ORDER 2011

The Conwy County Borough Council (hereinafter referred to as "the Council") in exercise of its powers under Sections 1 and 2 (and Part IV of Schedule 9) of the Road Traffic Regulation Act 1984 (hereinafter referred to as "the Act of 1984"), and of all other enabling powers and after consultation with the Chief Officer of Police in accordance with Part III of Schedule 9 to the Act of 1984 hereby makes the following Order:-

1. This Order shall come into operation on the 21st day of February Two thousand and eleven and may be cited as "The County Borough of Conwy (Various Roads Abergele) (Prohibition and Restriction of Waiting) Order 2011".

2. (1) In this Order:-

"authorised cab rank" means any area of carriageway which is comprised within and indicated by a road marking complying with diagram 1028.2 in Schedule 6 of the Traffic Signs Regulations and General Directions 2002;

"authorised parking place" means any parking place on a road authorised or designated by an Order made or having effect as if made under the Act of 1984;

"bus stop area" means any area of carriageway in any length of road specified in any Article or Schedule hereto intended for the waiting of buses which is comprised within or indicated by a road marking complying with either diagrams 1025.1, 1025.3, 1025.4 in Schedule 6 to the Traffic Signs Regulations and General Directions 2002;

"hackney carriage" has the same meaning as in Section 38(1) of the Vehicles (Excise) Act, 1971;

"disabled person's badge" has the same meaning as in the Disabled Persons (Badges for Motor Vehicles) (Wales) Regulations 2000;

"parking disc" has the same meaning as in Regulation 8 of the Local Authorities' Traffic Orders (Exemptions for Disabled Persons) (Wales) Regulations 2000;

(2) For the purpose of this Order a vehicle shall be regarded as displaying a disabled person's badge in the relevant position, if -

(a) the badge has not ceased to be in force; and

(b) (i) the badge is exhibited on the dashboard or fascia of the vehicle, or

(ii) where the vehicle is not fitted with a dashboard or fascia, the badge is exhibited in a conspicuous position on the front or near side of the vehicle, so that the front of the badge is clearly legible from outside the vehicle.

(3) For the purposes of this Order a vehicle shall be regarded as displaying a parking disc in the relevant position if:-

- (a) the disc is exhibited on the dashboard or fascia of the vehicle, or
 - (b) where the vehicle is not fitted with a dashboard or fascia the disc is clearly exhibited in a conspicuous position on the vehicle.
 - (4) Except where otherwise stated any reference in this Order to a numbered Article or Schedule is a reference to the Article or Schedule bearing that number in this Order.
3. Save as provided in Article 8 of this Order no person shall, except upon the direction or with the permission of a police constable or civil enforcement officer in uniform, cause or permit any vehicle to wait at any time in the lengths of road specified in Schedule 1 hereto.
4. Save as provided in Article 8 of this Order no person shall, except upon the direction or with the permission of a police constable or civil enforcement officer in uniform, cause or permit any vehicle to wait for a longer period than 45 minutes with no return within 120 minutes between the hours of 9am and 9pm in the length of road specified in Schedule 2.
5. Save as provided in Article 9 of this Order no person shall, except upon the direction or with the permission of a police constable or civil enforcement officer in uniform, cause or permit any vehicle to wait, load or unload at any time in the lengths of road specified in Schedule 3.
6. Save as provided in Article 9 of this Order no person shall, except upon the direction or with the permission of a police constable or civil enforcement officer in uniform, cause or permit any vehicle to wait, load or unload between the hours of 7.30am-9.30am and 3.30pm-5pm in the lengths of road specified in Schedule 4.
7. Save as provided in Article 8 of this Order no person shall, except upon the direction or with the permission of a police constable or civil enforcement officer in uniform, cause or permit any vehicle to wait between the hours of 8am and 5pm in the lengths of road specified in Schedule 5.
8. (1) Nothing in Articles 3, 4 and 7 of this Order shall render it unlawful to cause or permit any vehicle to wait in the length(s) of road referred to therein for so long as may be necessary to enable:-
- (a) A person to board or alight from the vehicle.
 - (b) Goods to be loaded on to or unloaded from the vehicle.
 - (c) The vehicle, if it cannot conveniently be used for such purposes in any other road, to be used in connection with any of the following operations, namely:-
 - (i) Building, industrial or demolition operations.
 - (ii) The removal of any obstruction to traffic.

- (iii) The maintenance, improvement or reconstruction of the said length(s) of road.
- (iv) The laying, erection, alteration or repair, in or in land adjacent to the said length(s) of road, of any sewer or of any main pipe or apparatus for the supplying of gas, water, or electricity, or of any Telecommunications apparatus as defined in the Telecommunications Act, 1984.
- (d) The vehicle, if it cannot conveniently be used for such purposes in any other road to be used in the service of a local authority or a public utility company in pursuance of statutory powers or duties.
- (e) The vehicle of a universal service provider under the Section 125 of the Postal Services Act 2000
- (f) The vehicle to wait at or near to any premises situated on or adjacent to the said length(s) of road for so long as such waiting by that vehicle is reasonably necessary in connection with any wedding or funeral.
- (g) The vehicle to be used for fire brigade, police or ambulance purposes.

(2) Nothing in Articles 3 and 7 of this Order shall render it unlawful to cause or permit a disabled person's vehicle which displays in the relevant position a disabled person's badge, and a parking disc (on which the driver, or other person in charge of the vehicle has marked the time at which the period of waiting began), to wait in the length(s) of road referred to in those Articles for a period not exceeding 3 hours (not being a period separated by an interval of less than 1 hour from a previous period of waiting by the same vehicle in the same day).

(3) Nothing in Article 4 of this Order shall render it unlawful to cause or permit a disabled person's vehicle which displays in the relevant position a disabled person's badge to wait for an unlimited length of time in the length(s) of road referred to in that Article.

9. Nothing in Articles 5 and 6 of this Order shall render it unlawful to cause or permit any vehicle to wait in the length(s) of road referred to therein for so long as may be necessary to enable:-

- (a) The vehicle, if it cannot conveniently be used for such purposes in any other road, to be used in connection with any of the following operations, namely:-
 - (i) Building, industrial or demolition operations.
 - (ii) The removal of any obstruction to traffic.
 - (iii) The maintenance, improvement or reconstruction of the said length(s) of road.

(iv) The laying, erection, alteration or repair, in or in land adjacent to the said length(s) of road, of any sewer or of any main pipe or apparatus for the supplying of gas, water, or electricity, or of any Telecommunications apparatus as defined in the Telecommunications Act, 1984.

(b) The vehicle, if it cannot conveniently be used for such purposes in any other road to be used in the service of a local authority or a public utility company in pursuance of statutory powers or duties.

(c) The vehicle of a universal service provider under the Section 125 of the Postal Services Act 2000

(d) The vehicle to be used for fire brigade, police or ambulance purposes.

10. The (Prohibition and Restriction of Waiting and On-Street Parking Places) Consolidation Order 2006) is hereby revoked insofar only as it relates to the restrictions imposed on the lengths of road specified in Schedule 6 of this Order and shall otherwise remain in full force and effect.

11. Insofar as any provision of this Order conflicts with a proviso which is contained in an Order made or having effect as if made under the Act of 1984 and existing at the time when this Order comes into operation, and which imposes a restriction or prohibition on vehicles other than stage carriages or express carriages in a bus stop area or grants an exemption from such restriction or prohibition, that provision of that Order shall prevail.

12. The prohibition and restrictions imposed by this Order shall be in addition to and not in derogation from any restriction or requirement imposed by any regulations made or having effect as if made under the Act of 1984 or by or under any other enactment.

GIVEN under the Common Seal of the Conwy County Borough Council the ^{4th} day of *February*, Two thousand and eleven.

Schedule 1

(No waiting at any time)

Dundonald Avenue and Water Street	Western side; a) from its junction with Pleasant Place for a distance of 18 metres in a southerly direction and from its junction with Groes Lwyd for a distance of 26 metres in a northerly direction. b) from the junction of Groes Lwyd with Dundonald Avenue for a distance of 40 metres in a southerly direction.
Groes Lwyd	South-western side; from a point 26 metres south east of its junction with Pleasant Place for a distance of 23 metres in a south easterly direction. North-eastern side; from a point 46 metres south east of its junction with Pleasant Place for a distance of 3

	metres in a south easterly direction.
Faenol Avenue	North-eastern side; from a point 15 metres south east of its junction with Ffordd y Morfa for a distance of 95 metres in a south easterly direction.
Sydenham Avenue	Western side; from its junction with Peel Street for a distance of 15 metres in a northerly direction.
Peel Street	Northern side; from its junction with Sydenham Avenue for a distance of 10 metres in a westerly direction.
Rhuddlan Road	Southern side; for a distance of 15 metres either side of its junction with Cae Stalwyn. Northern side; from a point 20 metres west of its junction with Faenol Avenue to a point 45 metres northeast of Faenol Avenue.
Bridge Street	Northern side; from a point 6 metres east of the access to Llys Gele for a distance of 12 metres in an easterly direction

Schedule 2

(Waiting limited to 45 minutes. no return within 120 minutes, 9am to 9pm)

Groes Lwyd	Both sides; from its junction with Dundonald Avenue for a distance of 7 metres in a westerly direction.
-------------------	--

Schedule 3

(No waiting and no loading/unloading)

Kinmel Avenue	Both sides; from its junction with Dundonald Avenue for a distance of 15 metres in a north-westerly direction
Dundonald Avenue	North-western side; from a point 10 metres northeast of its junction with Kinmel Avenue for a distance of 18 metres in a south-westerly direction

Schedule 4

(No waiting and no loading/unloading 7.30am-9.30am and 3.30pm-5pm)

Market Street/Bridge Street	Northern side; a) from a point 20 metres east of Glanrafon to a point 20 metres west of Water Street. b) from a point 14 metres east of Chapel Street to a point 50 metres west of Church Street. Southern side: c) from a point 14 metres east of Glanrafon to a point 14 metres west of Chapel Street. d) from a point 3 metres west of its junction with
------------------------------------	--

	Church Street for a distance of 47 metres in a westerly direction
--	---

Schedule 5

(No waiting 8.00am-5.00pm)

Dundonald Avenue and Water Street	Western side; from a point 30 metres south of its junction with Pleasant Place to a point 26 metres north of its junction with Groes Lwyd.
--	---

Schedule 6

(Restrictions to be revoked)

Groes Lwyd	Northern side; from a point 13 metres east of its junction with Sea Road for a distance of 15 metres in an easterly direction.
Faenol Avenue	North-easterly side; from a point 15 metres southeast of its junction with Ffordd y Morfa for a distance of 33 metres in a south easterly direction
Rhuddlan Road	Southerly side; from its junction with Llwyn Morfa for a distance of 30 metres in a westerly direction.
Bridge Street	Northern side; from a point 6 metres east of the access to Llys Gele for a distance of 12 metres in an easterly direction
Kinmel Avenue	Both sides: from its junction with Dundonald Avenue for a distance of 15 metres in a north-westerly direction.
Dundonald Avenue	North-Western side; from a point 10 metres northeast of its junction with Kinmel Avenue for a distance of 18 metres in a south-westerly direction
Market Street/Bridge Street	<p>Northern side;</p> <p>a) from a point 20 metres east of Glanrafon to a point 20 metres west of Water Street.</p> <p>b) from a point 14 metres east of Chapel Street to a point 50 metres west of Church Street.</p> <p>Southern side:</p> <p>c) from a point 14 metres east of Glanrafon to a point 14 metres west of Chapel Street.</p> <p>d) From a point 3 metres west of its junction with Church Street for a distance of 47 metres in a westerly direction.</p>

Cyflawnwyd fel Gweithred trwy osod
SÊL GYFFREDIN
CYNGOR BWRDEISTREF SIROL CONWY
yng ngŵydd :-

Executed as a Deed by affixing
the **COMMON SEAL** of the
CONWY COUNTY BOROUGH COUNCIL
in the presence of :-

Dehors

Swyddog Selio Awdurdodedig
Authorised Sealing Officer

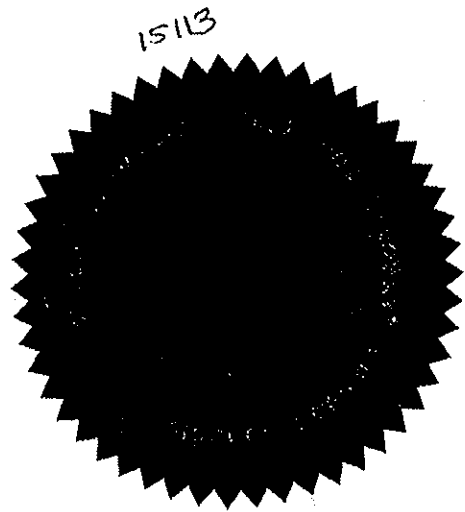



Notes:

- Proposed removal of restriction
- Existing no waiting at any time



STUART DAVIES B.ENG C.ENG MICE MBA
Joint Head of Infrastructure & Highways
Cyngor Bwrdeistref Sirol Conwy
CONWY COUNTY BOROUGH COUNCIL
Infrastructure The Head
Penmaenmawr Road
Llanfairfechan
LL59 9PT

Project: ABERGELE TROS

Drawing Title:
PROPOSED TRO AMENDMENTS
SEA ROAD / GROES LWYD

Scales:	1:500	Date:	23/09/09
Drawn by:	SW	Checked by:	WR
Drawing No:	L/01/01/SW/01	Rev:	-

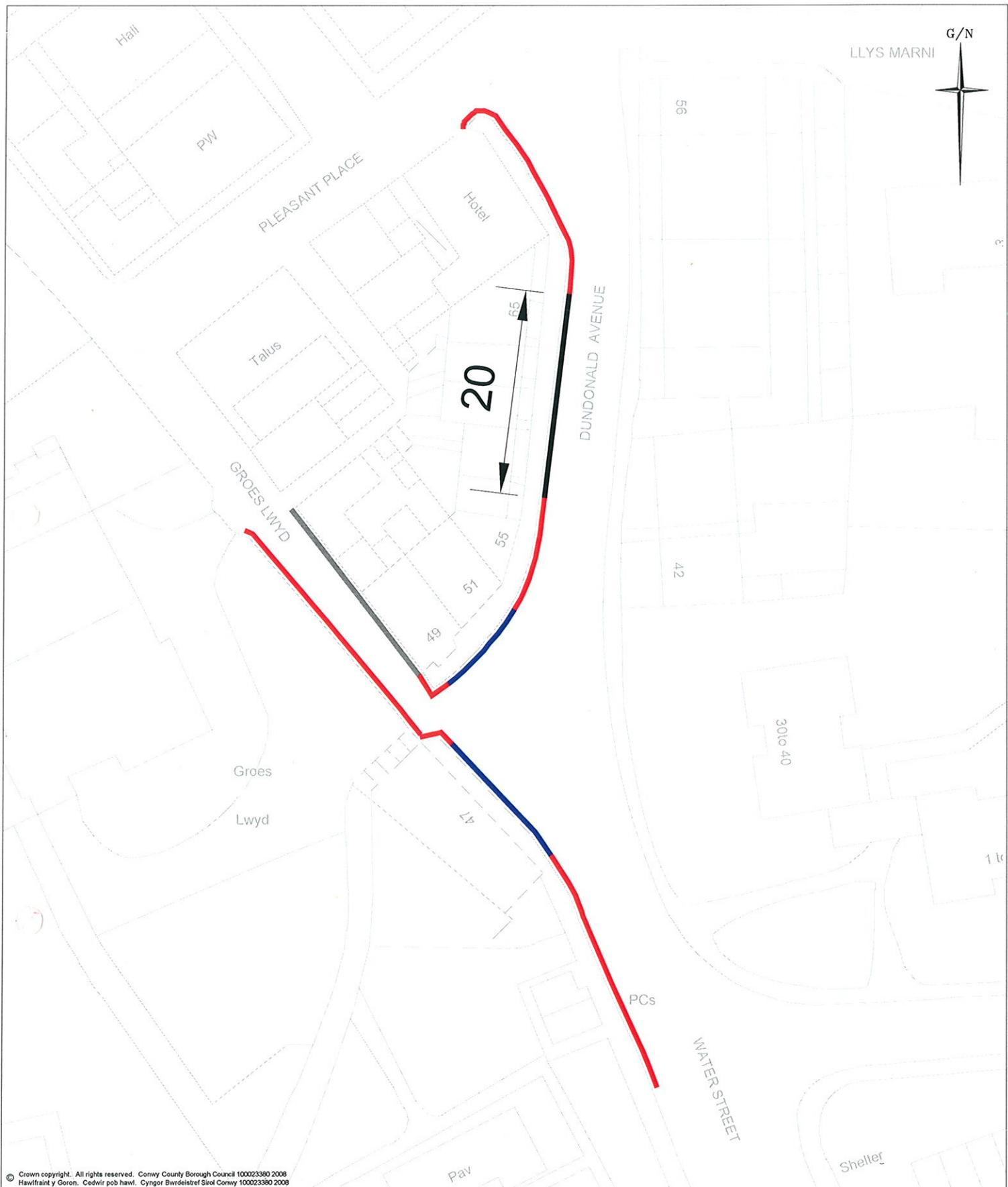

© Crown copyright. All rights reserved. Conwy County Borough Council 100023380 2008
Hawffraint y Goron. Cedwir pob hawl. Cyngor Bwrdeistref Sirol Conwy 100023380 2008



STUART DAVIES B.ENG C.ENG MICE MBA

Cyd-bennaeith Isadeiledd a Phrifydd
Cyngorau Conwy a Sir Ddinbych
CYNGOR BWRDEISTREF SIROL CONWY
Gweriniaethau Isadeiledd
Yr Heath
Flordd Penmaenmawr
Llanfairfechan
LL33 0PF

Joint Head of Infrastructure & Highways
Conwy and Denbighshire Councils
CONWY COUNTY BOROUGH COUNCIL
Infrastructure Services
The Heath
Penmaenmawr Road
Llanfairfechan
LL33 0PF

Notes:

- Proposed no waiting at any time
- Proposed limited waiting 45 min. no return within 120 min. 9.00am to 9.00pm
- Proposed no waiting 8.00am to 5.00pm to be deleted
- Proposed no waiting at any time to be deleted

Project:

ABERGELE TRO'S

Drawing Title:

PROPOSED TRO AMENDMENTS
WATER ST / DUNDONALD AVE
GROES LWYD / PLEASANT PL

Scales:

1:500

Date:

28/09/09

Drawn by:

SW

Checked by:

WR

Drawing No:

L/01/01/SW/02 Rev 1

Rev:

-



STUART DAVIES B.ENG C.ENG MICE MBA
 Joint Head of Infrastructure & Highways
 County and Designate with
 Conwy and Denbighshire
CONNY COUNTY BOROUGH CONNY
 Infrastructure
 The Heath
 Penmaenmawr Road
 Llanfairfechan
 LL33 0PF

ABERGELE TROS

PROPOSED TRO AMENDMENTS
FAENOL AVE /
SYDENHAM AVE / PEEL ST

Date: 23/09/09

Checked by:

01/01/SW/03	
-------------	--

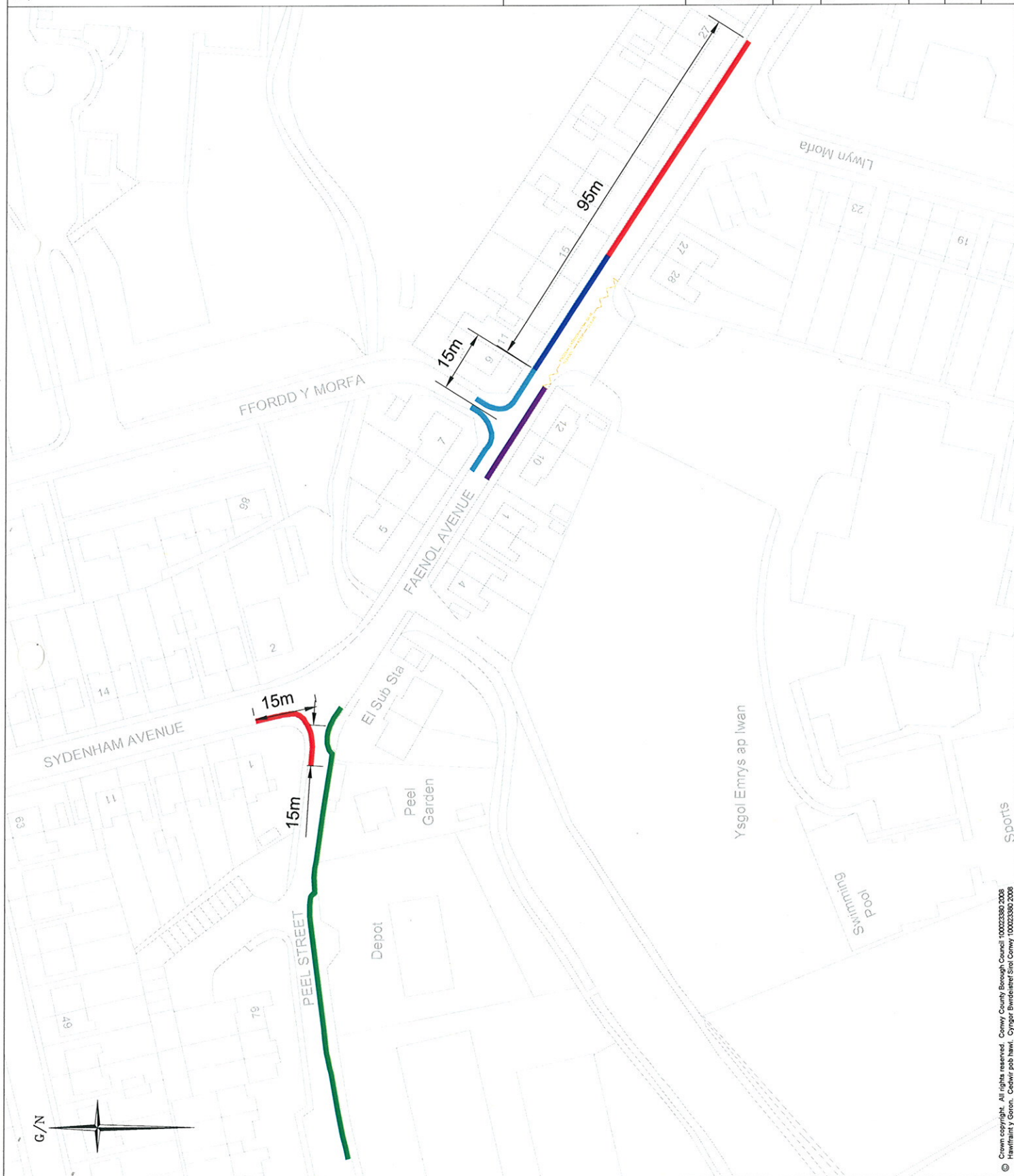



Notes:

- Existing no waiting at any time
- Existing no waiting at any time
- to include no loading/unloading



STUART DAVIES B.ENG C.ENG MICE MBA
Joint Head of Infrastructure & Highways
Cynghorwr Conwy a Sir Ddinbych
Joint Head of Infrastructure & Highways
CONWY COUNTY BOROUGH COUNCIL
CONWY COUNTY INFRASTRUCTURE SERVICES
The Heath
Permanence Road
Llanidloes
LL33 9PF

Project: ABERGELE TROS

Drawing Title:
PROPOSED TRO AMENDMENTS
DUNDONALD AVE /
KINMEL AVE / CLWYD AVE

Scale:	1:500	Date:	23/09/09
Drawn by:	SW	Checked by:	WR
Drawing No:	L/01/01/SW/04	Rev:	-

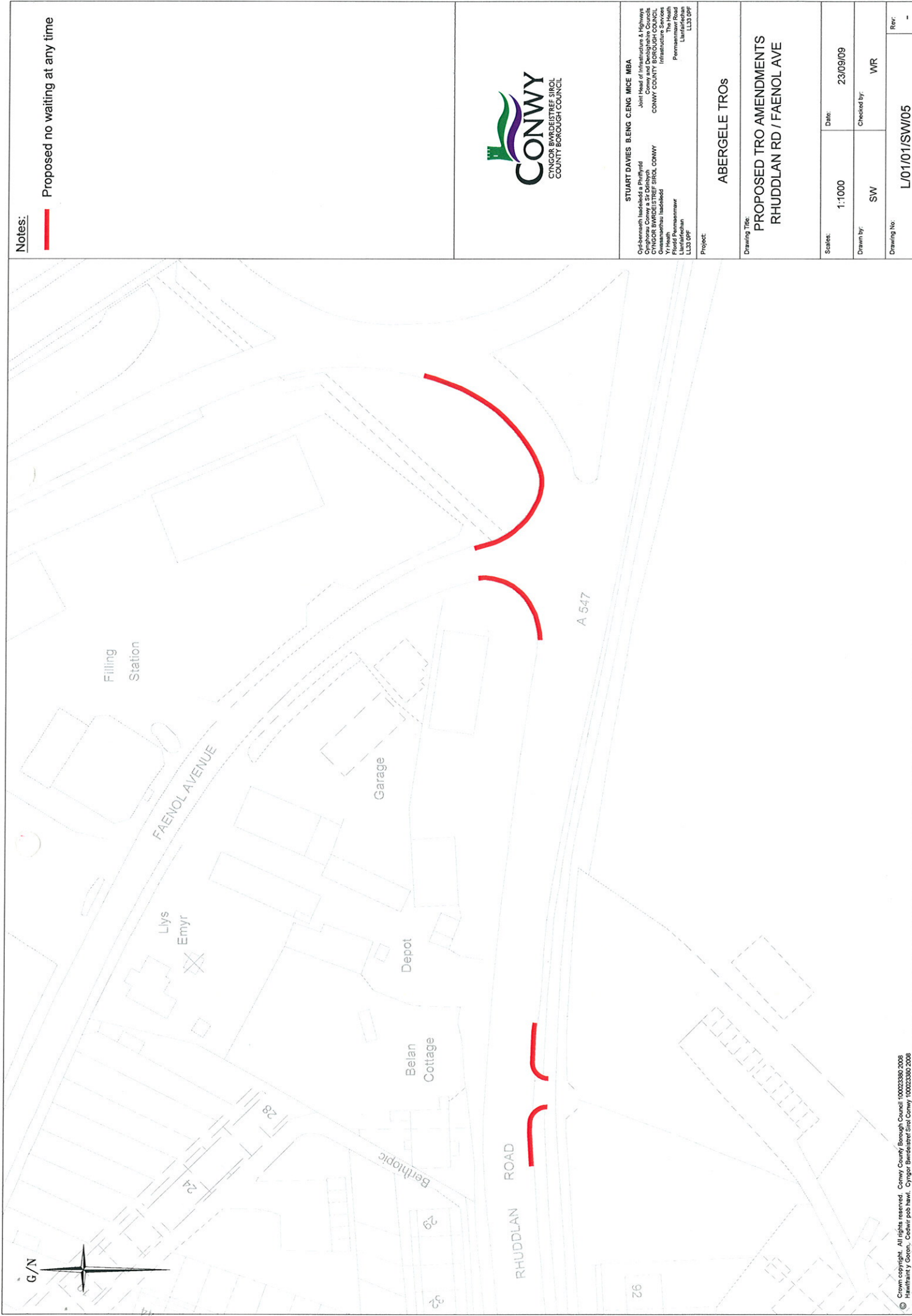

Notes:

Proposed no waiting at any time



STUART DAVIES B.ENG MICE MBA
Joint Head of Infrastructure & Highways
Orghorau, Conwy a Sir Denbigh
CYNGOR BWRDEISTREF SIROL CONWY
CYNGOR BWRDEISTREF SIROL CONWY
Infrastructure Services
Yr Heol
Ffordd Penmaenmawr
Llandudochan
LL5 0PF

Project: ABERGELE TROS

Drawing Title:
PROPOSED TRO AMENDMENTS
RHUDDLAN RD / FAENOL AVE

Scales:	1:1000	Date:	23/09/09
Drawn by:	SW	Checked by:	WR
Drawing No.	L/01/01/SW/05	Rev:	-

