ORDER

ROAD TRAFFIC REGULATION ACT 1984
TRAFFIC MANAGEMENT ACT 2004

CEREDIGION COUNTY COUNCIL (PROHIBITION AND RESTRICTION OF WAITING AND LOADING AND UNLOADING) ORDER 2019 (Y LANFA, ABERYSTWYTH) (AMENDMENT ORDER NO. 3) 2021

Ceredigion County Council (hereinafter referred to as "the Council") in exercise of its powers under Sections 1, 2, 3, 4, 19, 32, 35, 45, 46, 47,49, 53 and 124 and Part IV of Schedule 9 of the Road Traffic Regulation Act 1984 as amended, and the Traffic Management Act 2004 and of all other enabling powers, and after consultation with the Chief Officer of Police, in accordance with Part III of Schedule 9 of the 1984 Act, hereby makes the following Order.

1. This Order may be cited as "Ceredigion County Council (Prohibition and Restriction of Waiting and Loading and Unloading) Order 2019 (Y Lanfa, Aberystwyth) (Amendment Order No. 3) 2021" and shall come into operation on the 30th day of June 2021.

2. The effect of this order shall be to amend the Ceredigion County Council (Prohibition and Restriction of Waiting and Loading and Unloading) Order 2019 by the revocation of the plans specified in Column A of Schedule 1 to this Order and the insertion of the plans specified in Column B of Schedule 1 to this Order.

3. If a court, the Welsh Government, the Traffic Penalties Tribunal or the Traffic Enforcement Centre declares any part of this Order to be invalid or unenforceable; such declaration shall not invalidate the remainder of the Order.

GIVEN under the Common Seal of Ceredigion County Council this 28th day of June Two Thousand and Twenty One.

The COMMON SEAL of)
CEREDIGION COUNTY COUNCIL)
was hereunto affixed in the presence of)

Selin P[illegible] Corporate Lead Officer: Legal & Governance Services

8687

SCHEDULE 1

Column A		Column B	
Plan to be revoked		**Plan to be inserted**	
Plan	Date	Plan	Date
CE36 J18	05/02/2019	CE36 J18	06/01/2021
CE36 K18	05/02/2019	CE36 K18	06/01/2021

GORCHYMYN

DEDDF RHEOLEIDDIO TRAFFIG FFYRDD 1984
DEDDF RHEOLI TRAFFIG 2004

GORCHYMYN CYNGOR SIR CEREDIGION (GWAHARDD A CHYFYNGU AR AROS A LLWYTHO A DADLWYTHO) 2019 (Y LANFA, ABERYSTWYTH) (GORCHYMYN DIWYGIO RHIF 3) 2021

Mae Cyngor Sir Ceredigion (y cyfeirir ato fel "y Cyngor" o hyn ymlaen) wrth arfer ei bwerau o dan Adrannau 1, 2, 3, 4, 19, 32, 35, 45, 46, 47, 49, 53 a 124 a rhan IV Atodlen 9 Deddf Rheoleiddio Traffig Ffyrdd 1984 fel y'i diwygiwyd, a Deddf Rheoli Traffig 2004 a'r holl bwerau galluogi eraill, ac ar ôl ymgynghori â Phrif Swyddog yr Heddlu, yn unol â Rhan III Atodlen 9 Deddf 1984, drwy hyn yn gwneud y Gorchymyn a ganlyn:

1. Ceir enwi'r Gorchymyn hwn yn "Gorchymyn Cyngor Sir Ceredigion (Gwahardd a Chyfyngu ar Aros a Llwytho a Dadlwytho) 2019 (Y Lanfa, Aberystwyth) (Gorchymyn Diwygio Rhif 3) 2021" a daw i rym ar y 30ain diwrnod o Mehefin 2021.

2. Effaith y Gorchymyn hwn fydd diwygio Gorchymyn Cyngor Sir Ceredigion (Gwahardd a Chyfyngu ar Aros a Llwytho a Dadlwytho) 2019 drwy ddirymu'r cynllun a restrir yng Ngholofn A Atodlen 1 i'r Gorchymyn hwn a mewnosod y cynllun a restrir yng Ngholofn B Atodlen 1 i'r Gorchymyn hwn.

3. Os bydd llys, Llywodraeth Cymru, y Tribiwnlys Cosbau Traffig neu'r Ganolfan Gorfodi'r Traffig yn datgan bod unrhyw ran o'r Gorchymyn hwn yn annilys neu'n anorfodadwy; ni fydd datganiad o'r fath yn annilysu gweddill y Gorchymyn.

RHODDIR dan Sêl Gyffredin Cyngor Sir Ceredigion ar y 28 diwrnod hwn o Mehefin Dwy Fil ac Un ar Hugain.

Gosodwyd **SÊL GYFFREDIN**)
CYNGOR SIR CEREDIGION)
ar hyn ym mhresenoldeb)

---------- Swyddog Arweiniol Corfforaethol: Gwasanaethau Cyfreithiol a Llywodraethu

8687

ATODLEN 1

Colofn A		Colofn B	
Cynllun i'w ddirymu		**Cynllun i'w fewnosod**	
Cynllun	Dyddiad	Cynllun	Dyddiad
CE36 J18	05/02/2019	CE36 J18	06/01/2021
CE36 K18	05/02/2019	CE36 K18	06/01/2021

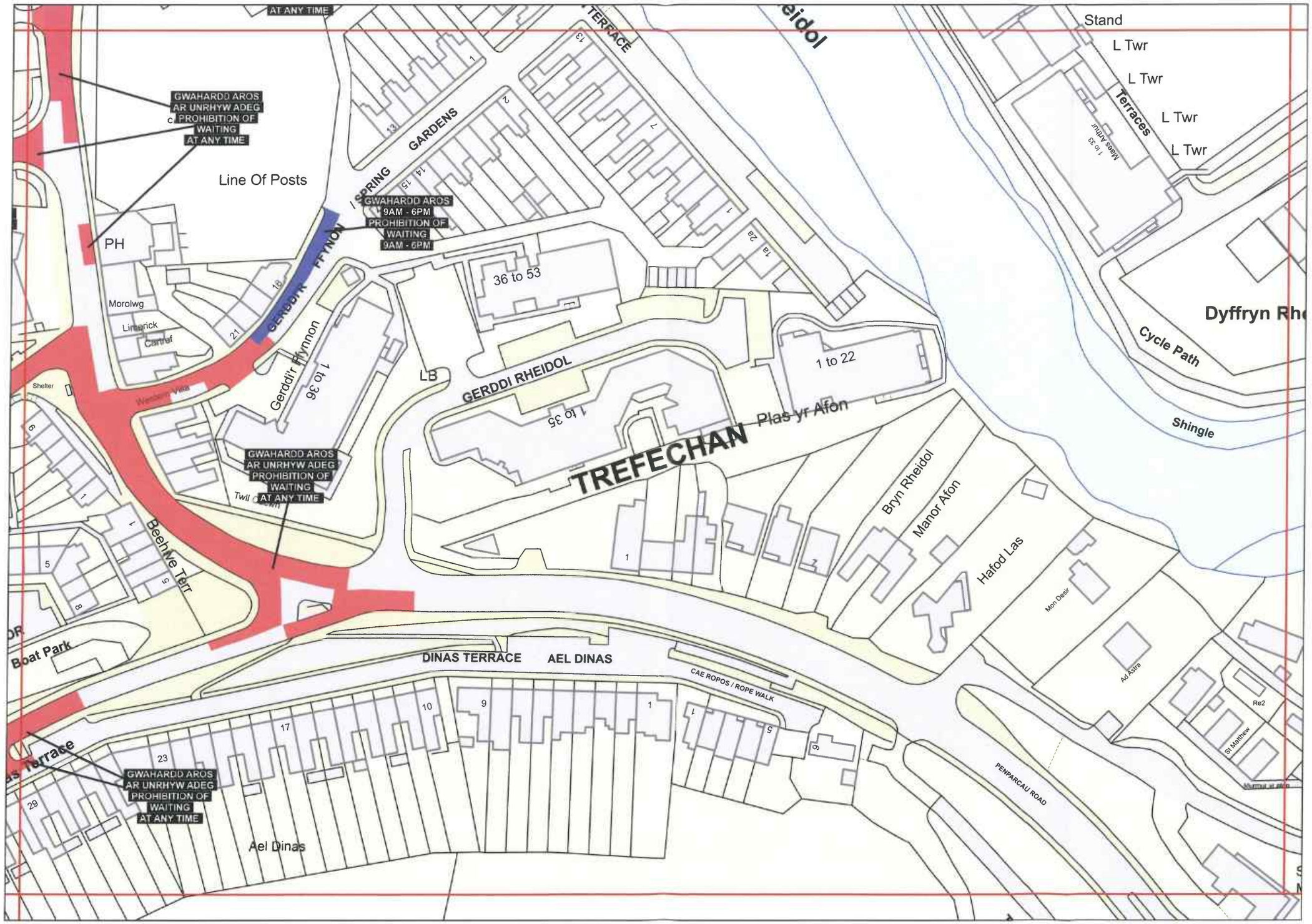

8687
14 JUN 2021

GORCHYMYN CYNGOR SIR CEREDIGION (GWAHARDD A CHYFYNGU AR AROS A LLWYTHO A DADLWYTHO) 2019

CEREDIGION COUNTY COUNCIL (PROHIBITION AND RESTRICTION OF WAITING AND LOADING AND UNLOADING) ORDER 2019

© Hawlfraint y Goron a hawliau cronfa ddata 2021 Arolwg Ordnans 100024419. Ni chaniateir i chi gopio, is-drwyddedu, dosbarthu neu werthu unrhyw ran o'r data hwn ar unrhyw ffurf i drydydd parti.

© Crown copyright and database rights 2021 Ordnance Survey 100024419. You are not permitted to copy, sub-licence, distribute or sell any of this data to third parties in any form.

Graddfa ar A3 / Scale at A3: 1:1,000

GOGLEDD NORTH

Dyddiad / Date: 06/01/2021

Cyfeirnod CE: CE ref: **CE36**

Is-fap: Sub-map: **K18**

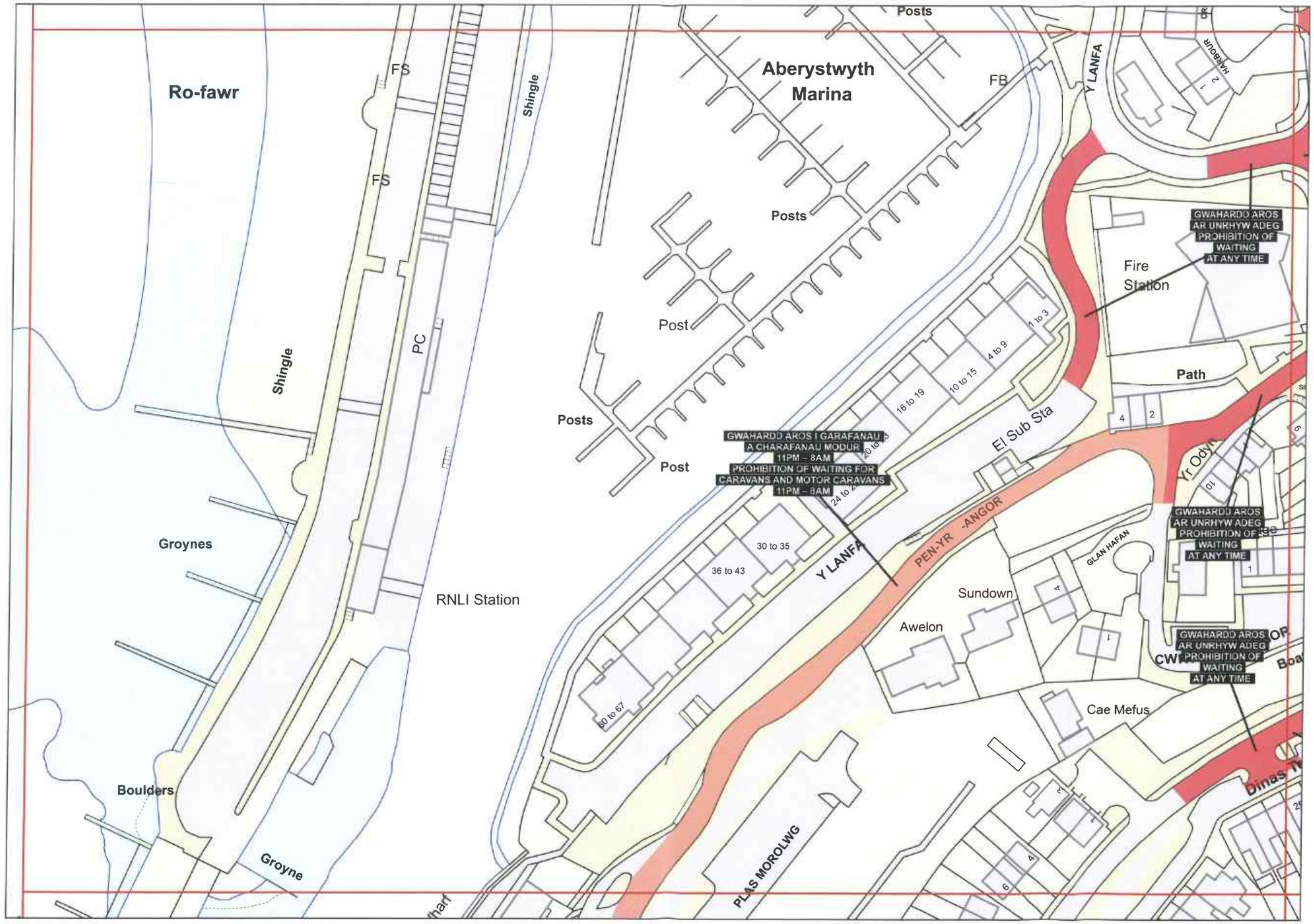

8687
14 JUN 2021

GORCHYMYN CYNGOR SIR CEREDIGION (GWAHARDD A CHYFYNGU AR AROS A LLWYTHO A DADLWYTHO) 2019

CEREDIGION COUNTY COUNCIL (PROHIBITION AND RESTRICTION OF WAITING AND LOADING AND UNLOADING) ORDER 2019

© Hawlfraint y Goron a hawliau cronfa ddata 2021 Arolwg Ordnans 100024419. Ni chaniateir i chi gopio, is-drwyddedu, dosbarthu neu werthu unrhyw ran o'r data hwn ar unrhyw ffurf i drydydd parti.

© Crown copyright and database rights 2021 Ordnance Survey 100024419. You are not permitted to copy, sub-licence, distribute or sell any of this data to third parties in any form.

Graddfa ar A3 / Scale at A3: 1:1,000

GOGLEDD NORTH

Dyddiad / Date: 06/01/2021

Cyfeirnod CE: CE ref: **CE36**

Is-fap: Sub-map: **J18**