

CENTRAL BEDFORDSHIRE COUNCIL

(OFF-STREET PARKING PLACES) (VARIATION) ORDER 2015

CENTRAL BEDFORDSHIRE COUNCIL in exercise of their powers under Sections 32, 33, 35, 35A and 35C and Part IV of Schedule 9 of the Road Traffic Regulation Act 1984 (hereinafter referred to as "the Act") and of all other enabling powers, after consultation with the Chief Officer of Police for the County of Bedfordshire in accordance with Part III of Schedule 9 to the Act hereby direct as follows:

1. This Order may be cited as "Central Bedfordshire Council (Off-Street Parking Places) (Variation) Order 2014" and shall come into operation on the 6th day of March 2015.
2. As from the date upon which this Order comes into operation, the provisions of the "Central Bedfordshire Council (Off-Street Parking Places) Order 2011" shall be varied as follows:-
 - (i) The following shall be added to Schedule 6 – Other Sites

Houghton Hall Park – Car Park (Park Road North) (see plan 16)	a) Motor cars, the overall height of which does not exceed 2.1 metres	Wholly within a marked bay, subject to the provisions of Article 3(b)	All days All hours	3 hours.	Monday to Friday
	b) Motor cycles			No parking is permitted at any time on double yellow lines. (Article 3(g))	Saturday and Sunday – no limit Disabled person's badge holder (designated bays only) £0

GIVEN under the Common Seal of the Central Bedfordshire Council
this 2nd day of March 2015

THE COMMON SEAL of THE)
CENTRAL BEDFORDSHIRE COUNCIL)
was hereunto affixed in the presence of:)

Signed 



3702

OFF 7

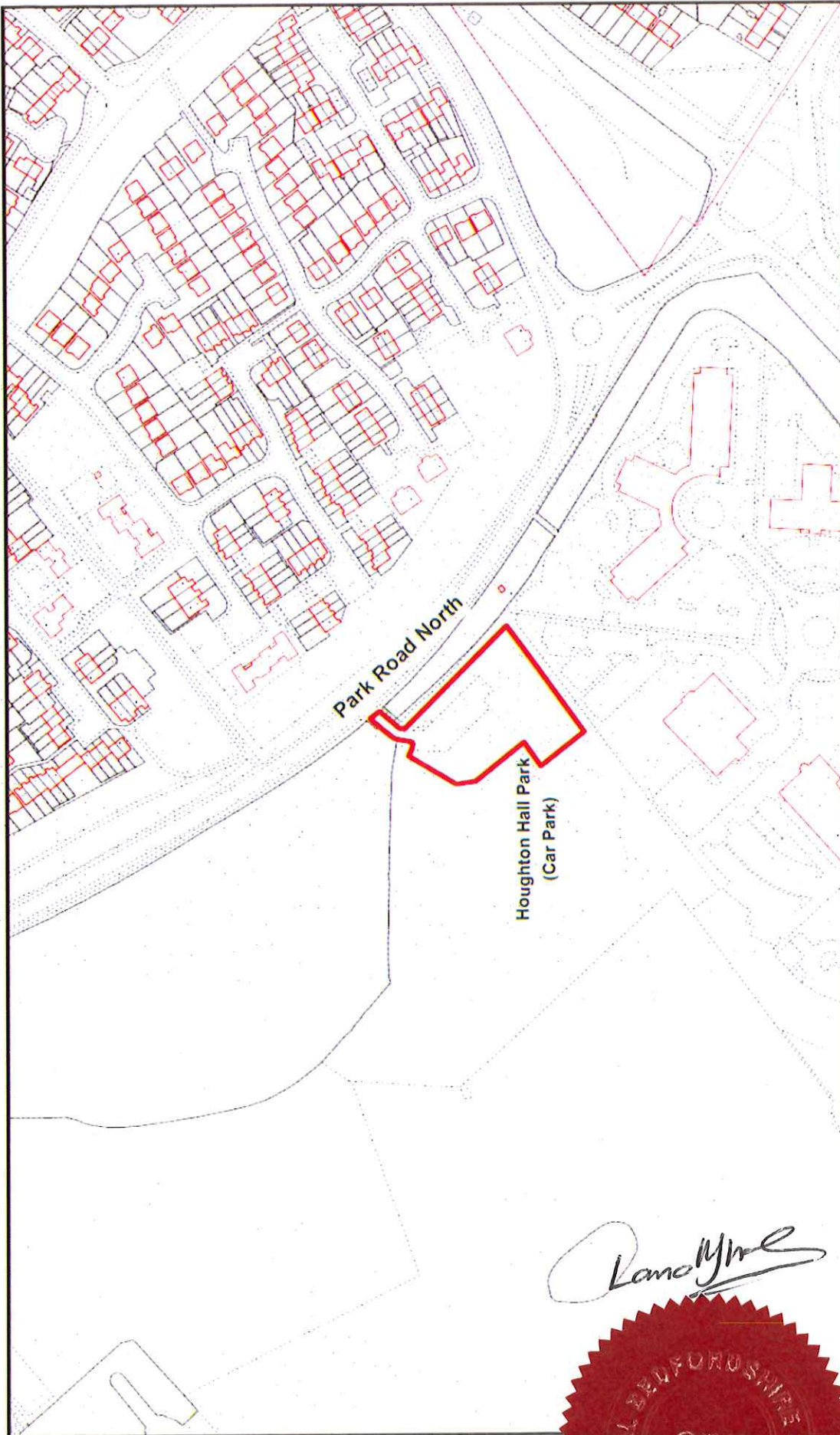

© Crown Copyright and database right. 2015
 Ordnance Survey 100049029.
 Central Bedfordshire Council.
 Cities Revealed aerial photography copyright
 The GeoInformation Group, 2010

**Houghton Hall Park
 Park Road North - Car Park
 Houghton Regis
 Plan No 16**

Date: 19 January 2015

Scale 1:2500

Ramona

