

THE BUCKINGHAMSHIRE COUNTY COUNCIL
(BLACK PARK, LANGLEY PARK AND DENHAM COUNTRY PARK)
(OFF-STREET PARKING PLACES) ORDER 2015

The Buckinghamshire County Council in exercise of its powers under sections 32,35 and Part IV of Schedule 9 and having regard to Section 122 of the Road Traffic Regulation Act 1984 ("the 1984 Act") and under the Traffic Management Act ("the 2004 Act") as amended and of all other enabling powers, and after consultation with the Chief Officer of Police in accordance with Part III of Schedule 9 to the 1984 Act, hereby makes the following Order.

SECTION 1 – PRELIMINARY

Citation and commencement

1. This Order shall come into operation on 26th June 2015 and may be cited as "The Buckinghamshire County Council (Black Park, Langley Park and Denham Country Park) (Off-Street Parking Places) Order 2015".
2. "The Buckinghamshire County Council (Black Park, Langley Park and Denham Country Park) (Civil Enforcement Off-Street Parking Places) Order 2013" is hereby revoked.

Interpretation

3. In this Order, except where the context otherwise requires, the following expressions have the meaning hereby respectively assigned to them:

"bank holiday" means the days specified in Section 1(1) of Schedule 1 of the Banking and Financial Dealings Act 1971 with the addition of New Year's Day or as appropriate 2 January and the first Monday in May subject to special circumstances of any year and also includes the common law holidays namely Good Friday and Christmas day.

“closing time” means the time at which a parking place ceases to be available for public use on any day and which is displayed on any notice board or affixed in a conspicuous place for the purpose of informing the public of the hours of opening and closing of a parking place;

“coach” means a large bus which is constructed or adapted to carry more than 16 seated passengers in addition to the driver;

“Council” means the Buckinghamshire County Council and includes any parking services contractors or authorised agent appointed by or acting on behalf of the Council for the purposes of any function under the provisions of this Order;

“civil enforcement officer” means a person employed in accordance with Section 76 of the Traffic Management Act 2004 to carry out the functions therein;

“daily charge” means the charge imposed by the Council for parking in a parking place on any one day and for a specified period of time as is identified in the scale of charges specified in Schedule 2 to this Order;

“disabled person’s badge” means a badge issued by any Local Authority in accordance with the provisions of the Local Authorities’ Traffic Orders (Exemptions for Disabled Persons) Regulations 2000 or a badge having effect under those regulations as if it were a Disabled Person’s Badge ;

“dispensation certificate” means a certificate issued on or behalf of the Council under the provisions of this Order permitting a specified vehicle to wait in specified circumstances in a parking place, where the waiting of that vehicle would otherwise be restricted or prohibited;

“driver” in relation to a vehicle waiting in a restricted area, means the person driving the vehicle at the time it was left in the prohibited or restricted waiting area or parking place;

“heavy goods vehicle” means a mechanically propelled vehicle which

- (a) is of a construction primarily suited for the carriage of goods or burden of any kind and
- (b) is designed or adapted to have a maximum weight exceeding 3,500 kilograms when in normal use and travelling on a road laden;

“minibus” has the meaning given by Regulation 3 of the Road Vehicles (Construction and Use) Regulations 1986;

“motor cycle” has the same meaning as that in S136 of the 1984 Act;

“owner” in relation to a vehicle, means the person by whom such vehicle is kept and used. In determining who was the owner at any time it shall be presumed that the owner was the person named in the vehicle registration document as the registered keeper of the vehicle or the person who has the use of such vehicle in the course of his / her employment and who is entitled to use such vehicle as though he / she were the registered keeper thereof;

“park” and “parked” refer to the stopping of a vehicle and it waiting or remaining at rest for some time whether or not the driver is still in the vehicle and a vehicle shall be deemed to be parked for any period in the same parking place or parking bay (as the case may be) if any part of it is below the vehicle or the vehicle’s load (if any) whether or not the vehicle is moved during that period;

“parking disc” has the same meaning as in the Local Authorities Orders (Exemptions for Disabled Persons)(England) Regulations 2000 which is capable of showing the quarter hour period during which a period of parking has begun;

“parking place” means a parking place designated by this Order;

“parking space” means a parking space forming part or all of a parking place;

“pay and display ticket machine” means an apparatus of a type approved by the Secretary of State for issuing a ticket indicating the payment of a charge, the date on which the ticket is valid and the time by which the vehicle is required to leave the parking place;

“pay and display ticket” means a ticket issued by a pay and display ticket machine relevant to the parking place in which a vehicle has been parked;

“penalty charge” has the same meaning as in the Civil Enforcement of Parking Contraventions (England) General Regulations 2007 or any subsequent legislation so enabling;

“penalty charge notice” has the same meaning as in the Civil Enforcement of Parking Contraventions (England) General Regulations 2007 or any subsequent legislation so enabling;

“permit” means any permit of a type and design issued under the provisions of this Order by the Council under the provisions of this Order;

“permit holder” means a person to whom a permit has been issued under the provisions of this Order;

“permitted hours” means the periods specified for each parking place during which parking by vehicles is permitted;

“relevant position” means in respect of: -

(a) in respect of a vehicle displaying a valid disabled person’s badge -

- (i) in the case of a vehicle fitted with a dashboard or fascia panel, the badge is exhibited thereon so that Part 1 (the front of the badge), is legible from outside the vehicle; or
 - (ii) in the case of a vehicle not fitted with a dashboard or fascia panel, the badge is exhibited in a conspicuous position on the vehicle so that Part 1 of the badge is legible from outside the vehicle;
- (b) in respect of vehicle displaying a pay and display ticket, parking permit or other parking device mentioned in this order –
 - (i) the ticket or permit is exhibited face up on the inside surface of the windscreen or in a clearly visible position so that it is facing forwards and can be easily seen and read from the front or side of the vehicle; or
 - (ii) in the case of a vehicle that is not fitted with a transparent windscreen, the ticket or permit is exhibited face up on the front of the vehicle facing forwards and clearly visible;

“wait” and “waiting” refer to the stopping of a vehicle and it remaining at rest for some time whether or not the driver is still in the vehicle;

“waiver certificate” means a certificate issued by or on behalf of the Council for the purposes of this Order permitting a specified vehicle to wait in specified circumstances on a length or lengths of road where the waiting of that vehicle would otherwise be restricted or prohibited;

4. Any reference in this Order to a numbered Article shall, unless the context requires otherwise, be construed as a reference to the Article bearing that number in this Order.

5. Any reference in this Order to any enactment shall be construed as a reference to that enactment as amended, applied, consolidated, re-enacted by or as having effect by virtue of any subsequent enactment.
6. The Interpretation Act 1978 shall apply to the interpretation of this Order as it applies or the interpretation of an Act of Parliament and as if for the purposes of Section 21 of that Act this Order were an Act of Parliament and the Orders revoked by this Order were Acts of Parliament thereby repealed.
7. The restrictions imposed by this Order shall be in addition to and not in derogation from any restriction or requirements imposed by any regulations made or having effect as if made under the Act of 1984 or by or under any other enactment.

SECTION 2 – DESIGNATION AND USE OF PARKING PLACES

Designation

8. The parking places specified in Schedule 1 hereto are hereby designated to be used subject to the following provisions of this Order as payment parking places and may be used subject to the provisions of this Order during the hours in which the parking places specified in Schedule 1 hereto are open to the public.
9. No person shall cause or permit any vehicle to be parked in a pay and display parking place during the permitted hours unless it is of the specified class and there is displayed on that vehicle in the relevant position a pay and display ticket or parking permit valid for that time and for that parking place.
10. Where, within a parking place, parking spaces are not defined by lines or signs a person in charge of a vehicle shall cause or permit the vehicle to wait in such a position as may reasonably be required by a person authorised in that behalf by the Council and shall not cause or permit a vehicle to wait so as to cause an obstruction.

Classes of vehicles for which parking places are designated

11. Subject to the provisions of this Order, parking places may be used during the permitted hours for the parking of passenger vehicles, light goods vehicles, motor cycles and vehicles displaying a disabled persons' badge.
12. No person shall cause or permit a vehicle or a trailer to wait at any time in any of the parking places specified by this Order unless Article 46 below applies to the vehicle and any trailer drawn by the vehicle without displaying a valid parking ticket or parking permit in the manner prescribed by Article 20 and Article 35 below.

Prohibited vehicles

13. No person shall cause or permit a heavy goods vehicle to wait in a parking place designated by the Schedule to this Order at any time unless Article 46 applies to that vehicle.
14. No person shall cause or permit a vehicle to wait in any of the parking places designated in the Schedule hereto after closing time unless Article 46(b) below applies to the vehicle.

Ticket machines to be installed at pay and display parking places

15. The Council will –
 - a) install in such positions at or in the vicinity of a payment parking place as it may think fit such pay and display ticket machines as are required by this Order for the purposes of that parking place; and
 - (b) carry out such other work as is authorised by this Order or is reasonably required for the purposes of the satisfactory operation of a parking place.

Maximum period of parking

16. No person shall cause or permit any vehicle to be parked in a pay and display parking place beyond the time of expiry of the period for which the charge has been paid.

SECTION 3 - CHARGES FOR PARKING

Payment

17. No person shall cause or permit any vehicle to be parked in a pay and display parking place without arranging for the appropriate parking charge (if any) to be paid in accordance with the scale of current charges as specified in Schedule 2 to this Order.

The "Council" reserves the right to adjust/increase parking charges and permit prices upon the notification period being observed.

Means of payment

18. The parking charge referred to in Article 17 shall be payable by any payment method displayed at the Parking Place and can include the insertion of appropriate coins or permit card into the apparatus or device provided in the Parking Place, or by payment to a person nominated by the Council.
19. The person in charge of a vehicle, upon parking the vehicle in a pay and display parking place, shall immediately purchase a pay and display ticket from a ticket machine situated close to that parking place at the level of charge and for the period required in accordance with the scale of daily charges as specified in Schedule 2 to this Order.

Display of ticket

20. Where on payment of a charge a pay and display ticket has been obtained, the person in charge of the vehicle shall
- (i) display the pay and display ticket issued in the relevant position on the vehicle in respect of which it was issued, and
 - (ii) ensure that the pay and display ticket is displayed during the entire period that the vehicle is parked in the parking place.

Validity of pay and Display Tickets

21. A pay and display ticket is not transferrable from one vehicle to another and on transfer the ticket ceases to be valid. Notwithstanding this provision the pay and display ticket is valid and may be transferred between any other parking place within the parking spaces specified in Schedule 1 hereto provided the ticket is displayed in the relevant position in the vehicle for which it was purchased in accordance with the provisions of this Order.
22. A pay and display ticket is only valid until the expiry of the period for which a charge has been paid.
23. A pay and display ticket purchased in accordance with the provisions of this Order is valid in any other parking place described in Schedule 1 hereto.

Expiry of parking period

24. The expiry of the period for which the charge has been paid shall be when the time shown on the clock of the issuing ticket machine is later than the time exhibited on the pay and display ticket displayed on the vehicle.
25. For the avoidance of doubt, the limit of waiting time applicable to a parking place shall take precedence over the times shown on a pay and display ticket in determining whether or not a contravention has taken place.

No Pay and Display Ticket displayed

26. If at any time while a vehicle is left in a parking place no pay and display ticket is displayed on that vehicle in the relevant position and where arrangements to pay the daily charge through an alternative approved method of payment have not been made, it shall be judged that the charge has not been paid.

Ticket machine out of order

27. If at the time when a vehicle is left during the charging hours in a pay and display parking place and on the nearest ticket machine in that parking place there is a notice placed by a person duly authorised by the Council, indicating that the said ticket machine is out of order, then a ticket shall be obtained from another ticket machine located within the same parking places.

Restriction on removal of tickets

28. Where a ticket has been attached to a vehicle in accordance with the provisions of this Order no person, not being the driver of the vehicle, shall remove the ticket from the vehicle unless authorised to do so by the driver.

Exemptions

29. If, at any time when a vehicle is parked during the permitted hours in a pay and display parking place, all the ticket machines are out of order, the driver of that vehicle shall be exempt from payment of the charge and display of a ticket, provided that the maximum period of parking still applies.
30. The driver of any vehicle displaying in the relevant position a permit valid for that pay and display parking place shall be exempt from payment of the parking charge, display of ticket and any time limit provided that the vehicle is being used in accordance with the conditions applying to the said permit.

31. The driver of any vehicle displaying in the relevant position a valid disabled persons badge or valid dispensation certificate shall be exempt from payment of the parking charge, display of ticket and any time limit provided that the vehicle is being used in accordance with the conditions applying to the said badge or certificate.

Designation of disabled person's parking places

32. The area of land defined by lines or signs within the parking spaces is hereby designated to be used subject to the following provisions of this Order as parking places for vehicles displaying a valid disabled person's badge and may be used subject to the provisions of this Order.

Display of disabled person's badge

33. No person shall cause or permit any vehicle to park in a disabled person's parking place during the permitted hours unless there is displayed on that vehicle in the relevant position a valid disabled persons badge, provided that the vehicle immediately before or after the act of parking has been or is about to be driven or used by the person to whom the badge has been issued or, as the case may be, used for the carrying of disabled person(s) as passenger(s).

SECTION 4 - CONDITIONS AS TO PERMITS

Classes of vehicles for which permits are applicable

34. Subject to the provisions of this Order, permits may be issued in respect of classes of vehicles being passenger vehicles, light goods vehicles, motor cycles and disabled persons vehicles.

Permits to be displayed on vehicles

35. At all times during which a vehicle is parked in a permit holders only parking place during the permitted hours, the driver thereof shall cause to be displayed in the relevant position a valid permit issued in respect of that vehicle (where appropriate) relating to the parking place within which that vehicle is parked.
36. Where a permit has been displayed on a vehicle in accordance with the preceding Article, no person other than the driver of a vehicle shall remove the permit from the vehicle unless authorised to do so by the driver of the vehicle.

Entitlement to and application for permits

37. Any person may apply for the issue of a permit and any such application shall be in writing on an application form approved by the Council for the purpose and shall be accompanied by such fee as the Council may from time to time specify.

Designation of motor cycle parking places

38. The area of land defined by lines or signs within the parking spaces is hereby designated to be used subject to the following provisions of this Order as parking places for motor cycles and may be used subject to the provisions of this Order.
39. No person shall cause or permit a vehicle to park in a parking place marked for motor cycles unless the vehicle is a motor cycle.

Suspension of use of a parking place

40. Any person duly authorised by the Council may suspend the use of a parking place or any part thereof whenever they consider such suspension reasonably necessary:
- (a) for the purpose of facilitating the movement of traffic or promoting its safety;
 - (b) for the purpose of any building operation, demolition or excavation adjacent to the parking place, the maintenance, improvement or reconstruction of the highway or the cleansing of gullies in or adjacent to the parking place, the

laying, erection, alteration or repair in or adjacent to the parking place or any sewer or of any main, pipe , or apparatus for the supply of gas, water or electricity or of any telecommunications system or the placing, maintenance or removal of any traffic sign;

41. A police officer or Civil Enforcement Officer in uniform may suspend for not longer than 7 days the use of a parking place or any part thereof whenever he / she considers such suspension reasonably necessary for the purpose of facilitating the movement of traffic or promoting its safety.
42. Any authorised person or police officer suspending the use of a parking place or any part thereof in accordance with the provisions of this Order shall thereupon place or cause to be placed in or adjacent to that parking place or part thereof a traffic sign indicating that parking by vehicles is prohibited.

No parking in a suspended parking place

43. No person shall cause or permit a vehicle to park in a parking place or any part hereof during which such period as the Council or a police officer has suspended that parking place or part thereof and exhibits notice of such suspension on or near that parking place.
44. Nothing in the preceding Article shall render it unlawful to cause or permit a vehicle to be parked in a parking place which has been suspended, which displays in the relevant position a valid waiver certificate issued by the Council, and the vehicle is parking in accordance with the terms and conditions of the said certificate.

Restrictions on the use of vehicles in a parking place

45. During the permitted hours no person shall use any parking place or any vehicle whilst it is in a parking place in connection with the sale or offering or exposing for sale any goods to any person in or near the parking place or in connection with the

selling or offering for sale of their skill in handicraft or their services in any other capacity.

Exemptions to restriction on parking by a vehicle in a parking place

46. Nothing in Articles 12, 13 and 14 shall render it unlawful to cause or permit any vehicle to wait in any of the parking places designated by the Schedule hereto for so long as may be necessary to enable:
- (a) the vehicle, if it cannot conveniently be used for such purpose in any other place, to be used in connection with any of the following operations, namely:-
 - (i) the removal of any litter, rubbish or other deposit;
 - (ii) the removal of any vehicle;
 - (iii) the laying, erection, alteration or repair in or on land adjacent to the said places of any sewer or of any main, pipe or apparatus for the supply of gas, water or electricity or of any telecommunications system,
 - (iv) use in the service of an undertaker, the Environment Agency or any public authority in pursuance of any statutory powers or duties;
 - (i) the laying out, reconstruction, repair, alteration or renewal of any of the parking places designated in the Schedule hereto;
 - (ii) building, industrial or demolition operations or;
 - (b) the vehicle is being used by or with the consent of the Council and whilst being used it is necessary for the vehicle to wait in that parking place or;
 - (c) the vehicle is prevented from proceeding by circumstances beyond the control of the person in charge of it or,
 - (d) the vehicle is being used for police, fire brigade, ambulance or other emergency service.

Exemptions for vehicles displaying a valid dispensation certificate

47. Notwithstanding the foregoing provisions of this Order any vehicle displaying in the relevant position a valid dispensation certificate issued by the Council may be parked:
- (i) without payment of a daily charge and/or time limit during the permitted hours in any part of a parking place if the use of that part has not been suspended, or
 - (ii) in any part of a parking place the use of which has been suspended,
- Provided that the vehicle is parked in accordance with the terms and conditions of the said certificate.

Waiver and dispensation certificates

48. The Council may issue a waiver or dispensation certificate on receipt of application and may impose charges, terms and conditions as appropriate.
49. A waiver or dispensation certificate may be cancelled at any time at the sole discretion of the Council and shall thereupon immediately cease to be valid. Notification of such cancellation shall be in writing to the holder of the certificate at any address that the Council believes to be that person's address and the certificate shall forthwith be surrendered to the Council.

SECTION 5 - RELOCATION, REMOVAL AND DISPOSAL OF VEHICLES

50. A person authorised by the Council may, using such measures as are appropriate, move or cause to be moved to any place he/she thinks fit, any vehicle left in a parking place which has been closed or suspended and the cost of movement or removal and safe keeping shall be the liability of the owner of the vehicle.

Safekeeping

51. Any person removing a vehicle from a parking place under the provisions of this Order shall make such arrangements as may be reasonably necessary to provide for the safe keeping of the vehicle.

Disposal of vehicles abandoned in parking places

52. The Council may sell or otherwise dispose of, in accordance with current legislation, a vehicle which has been, or could at any time be, removed from a parking place if the vehicle appears to have been abandoned.

Removal of vehicles

53. If a vehicle is left in a parking place in a position other than in accordance with the provisions of parking, a person authorised by the Council in that behalf may alter or cause to be altered the position of the vehicle so that its position is in accordance with the said provisions.
54. If a vehicle is left in a parking place in contravention of any of the foregoing provisions of this Order a person authorised by the Council in that behalf may remove the vehicle from that parking place or arrange for such removal.
55. A person authorised by the Council or a Police Officer in uniform may, using such measures as are appropriate, move or cause to be moved in the case of an emergency to any place he/she thinks fit, any vehicle left in a parking place.
56. Any person altering, or causing the alteration of, the vehicle by virtue of Article 53, or removing, or causing the removal of, a vehicle by virtue of Articles 54 and 55, may do so by towing or driving the vehicle or in such other manner as he/she may think reasonably necessary to enable the position of the vehicle to be altered or the vehicle to be removed.

57. Any person removing or arranging for the removal of a vehicle by virtue of Articles 54 to 56 shall make such arrangements as he/she considers to be reasonably necessary for the safety of the vehicle in the place to which it is removed.
58. Any cost incurred pursuant to Articles 53 to 57 shall be recoverable from the owner of the vehicle.

SECTION 6 - CONTRAVENTION AND PENALTY CHARGE

Contravention

59. If a vehicle is parked in a parking place without complying with the requirements of this Order, a contravention shall have occurred and a Penalty Charge shall be payable. A Penalty Charge Notice showing the information required by the 2004 Act may then be issued by a Civil Enforcement Officer in accordance with the requirements of the 2004 Act or any subsequent applicable legislation.

Penalty Charge Notice

60. In the case of a vehicle in respect of which a Penalty Charge may have been incurred, it shall be the duty of a Civil Enforcement Officer to either hand the Penalty Charge Notice to the driver of the vehicle, post the Penalty Charge Notice to the owner of the vehicle or attach the Penalty Charge Notice to the vehicle in a conspicuous position.

Restriction on removal of notices

61. A Penalty Charge Notice fixed to a vehicle in accordance with the provisions of Article 59 shall not be removed or interfered with except by or under the authority of:
- (i) the Owner, or person in charge of the vehicle;
 - (ii) the Council

Manner of Payment of Penalty Charge

62. The Penalty Charge shall be paid in accordance with the instructions contained on the Penalty Charge Notice.

The recipient of a Penalty Charge Notice may be eligible to make representations or appeal against the Penalty Charge Notice issued, as detailed on the Penalty Charge Notice and in accordance with the requirements and procedures set out in the 2004 Act and its subordinate legislation.

63. If the driver fails to pay the Penalty Charge Notice by the end of a period of 28 days a notice to the Owner may be served. If the charge is then not paid within a further 28 days, the charge may be increased by 50% on the issue of a charge certificate in accordance with the provisions of section 21 of part 5 of The Civil Enforcement of Parking Contraventions (England) General Regulations 2007, or such other percentage increase of charge as may be determined by amendments to the legislation from time to time. Continued failure to pay the Penalty Charge Notice may result in a judgement in the County Court against the Owner to enable the Council to recover the payment due.
64. Payment shall be received not later than 16.00 hours on the 28th day following the day on which such Penalty Charge was incurred or the 14th day following the day on which the Charge was incurred if the Specified Proportion is paid.

Indications as Evidence

65. The particulars given in the Penalty Charge Notice attached to a vehicle in accordance with this Order shall be treated as evidence in any proceedings relating to failure to pay such Penalty Charge.

SECTION 7 - LIABILITY AND OTHER PROVISIONS

Liability

66. The Council accepts no liability for the loss or damage to vehicles or other property left in any of the parking places to which this Order applies save for negligence of the Council.

Driving within a parking place

67. Any person who, without the permission of a person authorised by the Council in that behalf, drives or permits to be driven any vehicle in a parking place for any purpose other than the purpose of leaving the vehicle in the parking place in accordance with the provisions of this Order or for the purpose of departing from the parking place shall be liable to prosecution.
68. Where in a parking place signs are erected or surface markings are laid for the purpose of
- (a) indicating the entrance to or exit from the parking place, or
 - (b) indicating that a vehicle using the parking place shall proceed in a specified direction within the parking place, any person who drives or permits to be driven any vehicle
 - (i) so that it enters the parking place otherwise than by an entrance or leaves the parking place otherwise than by an exit, as indicated or
 - (ii) in a direction than so specified
- shall be liable to prosecution.
69. Any person who, without the permission of a person authorised by the Council in that behalf, drives or permits to be driven any vehicle in a parking place for any purpose other than the purpose of leaving the vehicle in the parking place in accordance with the provisions of this Order or for the purpose of departing from the parking place shall be liable to prosecution.

Wilful damage

70. Any person who with intent to defraud interferes with the ticket machine or operates or attempts to operate it by the insertion of objects other than undamaged and unaltered coins or legal tender and of the appropriate denomination, or other approved method of payment, shall be liable to prosecution.
71. Any person who interferes or damages any part of the fabric of a parking place or integral signing provided for the operation of a parking place shall be liable to prosecution.

SCHEDULE 1

Black Park Country Car Park

Langley Park Country Park Car Park

Denham Country Park Car Park

For information only the same are shown outlined in red on the plans annexed hereto.

SCHEDULE 2 (attached hereto)

THE COMMON SEAL of **BUCKINGHAMSHIRE**
COUNTY COUNCIL was hereunto affixed
this 22nd day of June 2015
in the presence of:-

Authorised Signatory

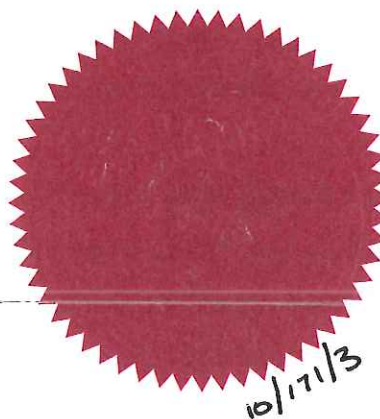

SCHEDULE 1

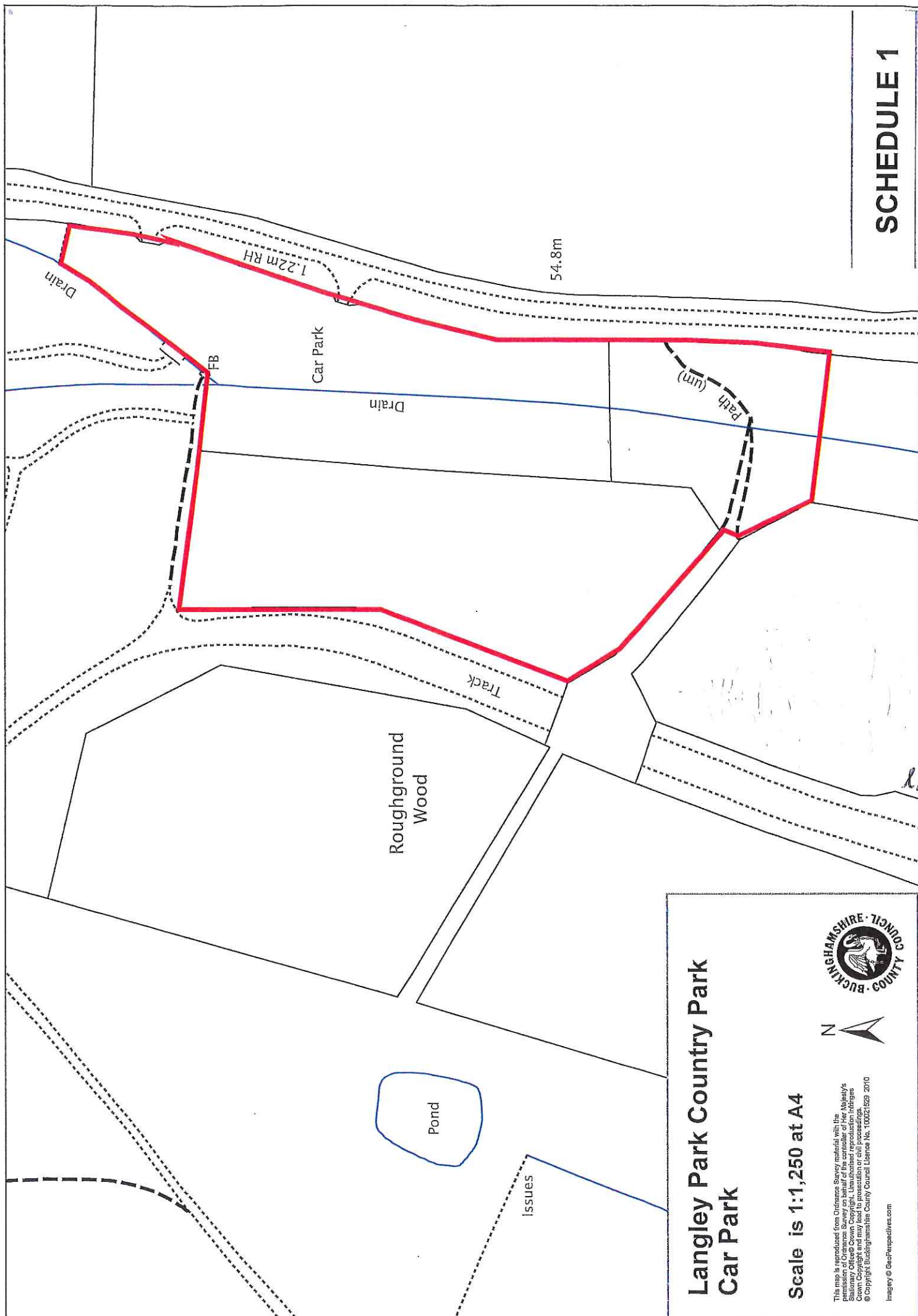

Langley Park Country Park Car Park

Scale is 1:1,250 at A4

This map is reproduced from Ordnance Survey material with the permission of Ordnance Survey. It is Crown Copyright and may be used for personal or internal use only. It is not to be used for any other purpose without the permission of Ordnance Survey. Unauthorised reproduction infringes Crown Copyright and may lead to prosecution or civil proceedings.
© Copyright Buckinghamshire County Council Licence No. 10002/529 2010



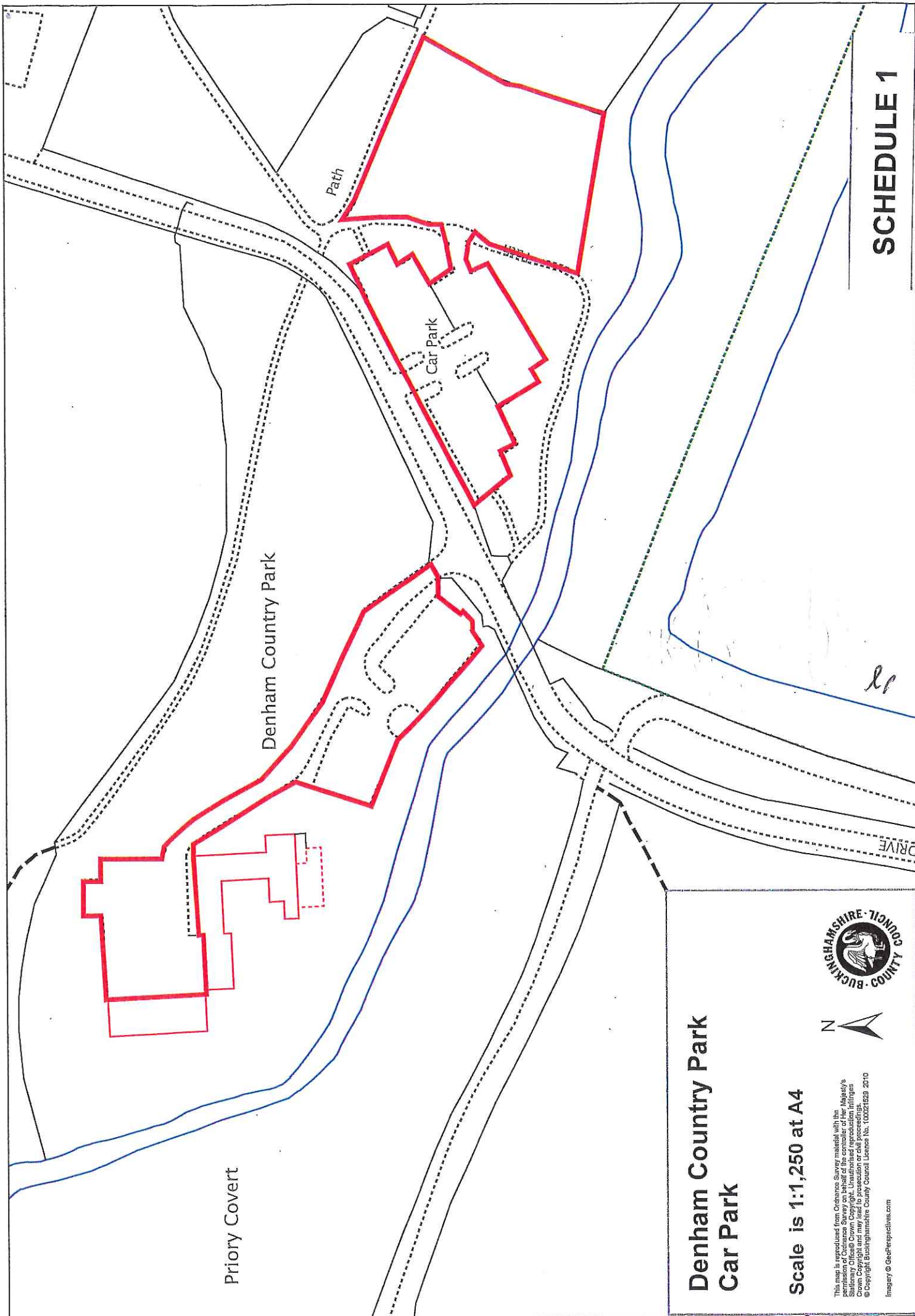

SCHEDULE 1

Denham Country Park Car Park

Scale is 1:1,250 at A4

This map is reproduced from Ordnance Survey material with the permission of Ordnance Survey on behalf of the controller of Her Majesty's Stationery Office © Crown Copyright. Unauthorised copying, distribution or use is prohibited. © Copyright Buckinghamshire County Council Licence No. 10021829 2010

Imagery © GeoPicsolutions.com



SCHEDULE 2

Name of parking Place	Class of Vehicle	Maximum Period for which a Vehicle may wait	Parking Charge Off Peak	Parking Charge Peak Saturday, Sunday, Bank Holidays and Daily throughout the Month of August	Annual Parking Permit
Black Park	Motor cars	Day	£2.50	£3.50	£45.00
Black Park	Minibus	Day	£7.50	£7.50	£45.00
Black Park	Coach	Day	£12.50	£12.50	N/A
Langley Park and Denham Country Park	Motor cars	Day	£2.50	£2.50	£45.00
Langley Park and Denham Country Park	Minibus	Day	£7.50	£7.50	£45.00
Langley Park and Denham Country Park	Coach	Day	£12.50	£12.50	N/A
Black Park, Langley Park and Denham Country Park	Motor cycles, Blue Badge Holders	Day	Free	Free	N/A

