

**CITY OF BRADFORD METROPOLITAN DISTRICT COUNCIL
CITY OF BRADFORD METROPOLITAN DISTRICT COUNCIL (OFF STREET PARKING
PLACES)(ELECTRIC VEHICLES RECHARGING BAYS) (CONSOLIDATION) ORDER
2019
VARIOUS OFF STREET PARKING PLACES IN THE BRADFORD METROPOLITAN
DISTRICT**

City of Bradford Metropolitan District Council (hereinafter referred to as "the Council") in exercise of its powers under Sections 32 and 35 of the Road Traffic Regulation Act 1984 (hereinafter referred to as "the Act of 1984") and of all other enabling powers and after consultation with the Chief Officer of Police in accordance with Part III of Schedule 9 to the Act of 1984 and Part 6 of the Traffic Management Act 2004 "the Act of 2004" hereby makes the following Order:

PART I – GENERAL

This Order is made on 17th day of January 2019 and shall come into operation on the 28th day of January 2019 and may be cited as the "City of Bradford Metropolitan District Council (Off Street Parking Places)(Electric Vehicle Recharging Bays) Consolidation Order 2019".

1. Any reference in this Order to a numbered Article is a reference to the Article bearing that number in this Order.

2. In this Order:

"authorised user" means a person or vehicle which has received written authorisation from a Parking Services Officer authorised on behalf of the Council, or is displaying a duly issued permit, for use in the specified parking place.

"charging or restricted hours" means any period specified in Column 6 of the Schedule

"charging post" means an installation adjacent to an electric vehicle recharging bay or the purposes of recharging the battery of an electric vehicle by way of a connecting lead;

"charging" means that an electric vehicle is connected to a charging post and the said post indicates that the vehicle is recharging;

"driver" in relation to a vehicle waiting in a parking place means the person driving the vehicle at the time it was left in the parking place;

"owner" in relation to a vehicle, has the same meaning as in Section 92(1) of the Act of 2004, or the person by whom such a vehicle is kept or used;

"electric vehicle" means a vehicle which is powered wholly or partially by a battery supplying electricity to the motor.

"electric vehicle recharging bay" means any area in a parking place which is designated for the leaving and charging of an electric vehicle and indicated by green markings on the

surface of the parking place and shown on the maps attached to this order and set out in Schedule 1 to this order;

"Parking charge" means the charge for parking in a parking place;

"parking place" means any area of land specified by name in Column 2 of the Second Schedule provided by the Council under Section 32 of the Act of 1984;

"penalty charge" has the same meaning as Section 92(1) of the Act of 2004;

"penalty charge notice" has the same meaning as Section 8(1) of the Civil Enforcement of Parking Contraventions (England) General Regulations 2007;

"motor cycle" has the same meanings as in Section 136 of the Act of 1984 and not having a side car or trailer attached thereto;

"Civil Enforcement Officer" has the same meaning as in the Act of 2004 and means a person authorised by or on behalf of the Council to supervise the restrictions and prohibitions imposed by this Order;

"parking ticket" means a ticket or tickets obtained from a ticket parking machine, a scratch card, or an e-ticket procured by mobile phone or other electronic means and relevant to the parking place for which it is being displayed or used;

"permit holder" means a person to whom a valid parking permit has been issued by the Council

"parking permit " means a permit authorised from the Council relevant to the parking place for which it is being displayed or used.

"parking ticket machine" means an apparatus or device of a type approved in accordance with Section 35(3) of the Act of 1984;

"vehicle" includes electric vehicles where the context so requires

"disabled person's badge" has the same meaning as in the Disabled Persons' (Badges for Motor Vehicles) (England) Regulations 2000;

"The 2000 Regulations" mean the Local Authorities' Traffic Orders (Exemptions for Disabled Persons) (England) Regulations 2000.

PART II – USE OF PARKING PLACE

3. Use of land and electric vehicle recharging bay within parking place

(1) Each area of land specified by name in Column 2 of the Second Schedule to this Order as a parking place and as depicted on a corresponding map in the First Schedule and referred to in Column 3 the Second Schedule, may be used subject to the following

provisions of this Order as an electric vehicle recharging bay within a parking place in such positions on such days during such hours and on payment of such charges, issue of permit or receipt of authorisation as are specified in relation to that area in the said Second Schedule.

(2) Save as provided in Article 16, where in Column 4 of the Second Schedule a parking place is described as available for vehicles in a specified position and the parking place is appropriately marked, the driver of a vehicle shall not permit it to wait in that parking place unless it is in the position so specified.

(3) Where in Column 5 of the Second Schedule an electric vehicle re-charging bay within a parking place is described as available for electric vehicles the driver of a vehicle shall not permit it to wait in that electric vehicle parking bay unless it is:-

- i. an electric vehicle; and
- ii. it is connected to the charging post and is charging; and
- iii. the appropriate parking ticket or relevant permit is displayed; and
- iv. the maximum permitted stay in Column 8 of the Second Schedule has not expired

(4) Where in Column 6 of the Second Schedule an electric vehicle parking bay is described as having days and hours of operation the driver of a vehicle shall not permit it to wait in that electric vehicle parking bay outside of those days and hours specified.

(5) Insofar as an electric vehicle is left in an electric vehicle parking bay during the charging or restricted hours specified in Column 7 of the Second Schedule the driver thereof shall pay such a charge or charges, display a relevant permit, or have received permission from a duly authorised officer as are specified in the following provisions of this Order.

4. Amount of Parking Charge

Save as provided in Articles 7, 9, 10 and 24 insofar as an electric vehicle is left in a parking place during the charging hours specified in Column 7 of the Second Schedule and where charges specified in Column 8 of the Second Schedule are made the parking charge shall be payable on each and every day on which the vehicle is left and the said charge shall be payable by the driver of the electric vehicle.

The Council may, from time to time, offer discounts and incentives to reduce the parking charge, and will only increase the parking charge beyond the stated charge after review and by way of a formal published notice of variation.

5. Restriction on Removal of Notices

Where a penalty charge notice has been attached to an electric vehicle in accordance with Regulation 9 of the 2007 Regulations, any person other than the owner or person in charge of the electric vehicle or person duly authorised by the Council who removes the penalty charge notice shall be guilty of an offence under Regulation 11 of the 2007 Regulations.

6. Contravention of the Conditions of Use

If an electric vehicle is left in a parking place and is left in such a manner that it contravenes any other requirement of this Order as to the Conditions of Use of the parking place a civil enforcement officer shall issue a penalty charge notice which shall include the information required by the Civil Enforcement of Parking Contraventions (England) General Regulations 2007 ("the 2007 Regulations") and the 2004 Act.

7. Parking Tickets, E-tickets and Contract Parking permits or other Parking Permits

A parking ticket, parking permit or contract parking permit shall be valid for a parking place if and so long as the parking ticket or permit is exhibited on the electric vehicle:

(i) in the case of an electric vehicle which is fitted with a transparent front windscreen by placing the parking ticket in a prominent location so that the details are clearly visible through the windscreen or placing the parking permit or contract parking permit to the inside surface of the windscreen so that it is facing forwards and can be easily seen from the front of the electric vehicle; or

(ii) in the case of an electric vehicle which is not fitted with a transparent windscreen by sticking or placing the parking ticket or permit on the front of the electric vehicle so that it is facing forwards and can be easily seen from the front of the electric vehicle.

(iii) in the case of an e-ticket, a virtual ticket issued by mobile phone or by other electronic means and replaces any requirement to display a parking ticket.

(iv) where a parking place is subject to a parking charge, but a free period applies, a parking ticket must still be obtained.

8. Restriction on the Removal of Parking Tickets

When a parking ticket has been exhibited on an electric vehicle in accordance with the provisions of Article 7 no person shall remove the parking ticket from the electric vehicle until the electric vehicle is removed from the parking place.

9. Parking Permits

At its discretion the Council may issue subject to whatever terms and conditions, hours of operation and other limitations it may consider appropriate, a parking permit, virtual permit or other authorised token to the driver of an electric vehicle and the driver shall be exempt from payment of the parking charge if while the electric vehicle is left in the parking place in relation to which the discretion has been exercised the said permit is conspicuously displayed on the front windscreen of an electric vehicle in respect of which it is issued or in the case of a virtual permit, an electronic record of issue is available.

10. Exemptions from the Parking Charge

If at the time an electric vehicle is left during the charging hours in a parking place where charges are payable and there is no ticket parking machine or all the ticket parking

machine at the parking place carry "out of order" notices placed upon them by a person duly authorised by the Council the Council may:

- (i) waive payment of any charge until restoration to service of the ticket parking machine; or
- (ii) require a virtual or e-ticket to be purchased by phone or other electronic means, or
- (iii) make such arrangements as it considers necessary to enable civil enforcement officers to sell parking tickets for cash payment and all the provisions of this Order shall apply as if the parking ticket had been obtained from a ticket parking machine.

PART III - OTHER PROVISIONS

11. The driver of an electric vehicle shall not permit the vehicle to wait in a parking place unless the vehicle is licensed in pursuance of the provisions of the Vehicle (Excise) Act 1971 and unless there is in relation to the use of the vehicle by the driver such a policy of insurance as complies with the requirements of Part VI of the Road Traffic Act 1988.

12. The driver of an electric vehicle using a parking place shall stop the engine as soon as the driver is in position in the parking place and shall not start the engine except when about to change the position of the vehicle or to depart from the parking place.

13. Consent of the Council

(1) Unless prior written consent has been granted by a person authorised on behalf of the Council no person shall:

- (a) use an electric vehicle while it is in a parking place in connection with the sale or advertisement of any article to persons in or near the parking place or in connection with the selling or offering for hire of his skill or services or those of any other person; or
- (b) use any part of a parking place or any building structure mechanical device or other physical feature therein or any electric vehicle left thereon to display advertising material to induce the public to participate in or frequent any place function or gathering for the purpose of demonstration or engage for gain in any lottery, sweepstake, raffle or competition.

(2) No person shall use any part of a parking place or any electric vehicle left in a parking place:

- (a) for sleeping or camping or cooking; or
- (b) for the purpose of servicing or washing any electric vehicle or part thereof other than is reasonably necessary to enable that vehicle to depart from the parking space.

14. The driver of an electric vehicle using a parking place shall not sound any horn or other similar instrument except when arriving at or when about to change the position of an

electric vehicle in or to depart from the parking place.

15. Movement and Removal of an Electric Vehicle

- (1) If an electric vehicle is left in a parking place in a position other than in accordance with the provisions of Article 3(2) a civil enforcement officer or a person authorised by the Council in that behalf may alter or cause to be altered the position of the electric vehicle so that its position is in accordance with the said provisions.
- (2) If an electric vehicle is left in a parking place in contravention of any of the provisions of this Order a civil enforcement officer or a person authorised by the Council in that behalf may remove the electric vehicle from that parking place or arrange for such removal.
- (3) For the purpose of meeting the requirements of an emergency a civil enforcement Officer or a person authorised in that behalf by the Council or a police officer in uniform may alter or cause to be altered the position of an electric vehicle in a parking place.
- (4) Any person removing or arranging for the removal of an electric vehicle by virtue of paragraphs (2) or (3) of this Article shall make such arrangements as he considers to be reasonably necessary for the safety of the electric vehicle in the place to which it is removed.

16. Signs and Markings

- (1) Where in a parking place signs are erected or surface markings are laid for the purpose of:
 - (i) indicating the entrance to or exit from the parking place; or
 - (ii) indicating that a vehicle using the parking place shall proceed in a specified direction within the parking place.
 - (iii) reserving a bay or bays for disabled parking, no person shall be permitted to park there unless they are displaying a valid disabled persons badge.
 - (iv) reserving a bay or bays for use by contract or permit holders, no person shall be permitted to park there unless they are displaying a relevant permit or have a duly authorised electronic permit .
 - (v) reserving a bay or bays for authorised users, no person shall be permitted to park there unless they have received formal notification they are authorised to park there from a duly authorised officer.
 - (vi) reserving a bay or bays for a car club vehicle, no person shall be permitted to park there if the vehicle is not an authorised car club vehicle.
 - (vii) reserving a bay or bays for electric vehicles, no person shall be permitted to park there unless the vehicle is an electric vehicle in the process of recharging,

- (viii) reserving a bay or bays for visitors, no person shall be permitted to park there unless they are authorised as a bone fide visitor to the premises duly identified.
- (ix) reserving a bay or bays for any other specified type of vehicle, including cycles, motorcycles or buses, only the specified type of vehicle may park in the parking place.
- (x) reserving a bay for use by licensed taxis and private hire vehicles no person shall be permitted to park there unless they are the driver of a licensed taxi or private hire vehicle

(2) No person shall drive or permit to be driven any vehicle:

- (i) so that it enters the parking place otherwise than by an entrance or leaves the parking place otherwise than by an exit so indicated; or
- (ii) in a direction other than so specified.

17. No person shall except with the permission of a civil enforcement officer or a person authorised by the Council in that behalf drive or permit to be driven any vehicle in a parking place for any purpose other than the purpose of leaving that vehicle in the parking place in accordance with the provisions of this Order or for the purpose of departing from the parking place.

18. The driver of any vehicle drawing a trailer shall not permit the vehicle or the trailer to wait in a parking place unless they have been disconnected and for the purposes of this Order the vehicle and the trailer shall be deemed to be separate vehicles and the said driver shall be deemed to be the driver of each of the said vehicles.

19. The driver of a vehicle shall not permit it to wait in a parking place for any unbroken period longer than 24 hours except with the permission of a person authorised by the Council.

20. No person shall in a parking place wantonly shout or otherwise make any loud noise to the disturbance or annoyance of users of the parking place or residents of premises in the neighbourhood.

21. No person shall in a parking place use any threatening abusive or insulting language gesture or conduct with intent to put any person in fear or so as to occasion a breach of the peace or whereby a breach of the peace is likely to be occasioned.

22. No person shall in a parking place:

(a) erect any tent, booth, stand, building or other structure without the written consent of the Council; or

(b) light any fire.

23. Nothing in Part III of this Order shall restrict the power of the Council to close all or part of any of the said parking places, restrict the power of the council to issue, subject to whatever terms and conditions the Council may impose, any waiver for any reason.

PART IV – EXEMPTION

24. Disabled Parking

- (1) The driver of an electric vehicle which displays in the relevant position a valid disabled person's badge left in a parking place together with a time clock shall be exempt from any payment specified in Article 4 .
- (2) For the purpose of this Order an electric vehicle shall be regarded as displaying a disabled person's badge in the relevant position when the badge is displayed as specified in Regulation 4 of the Local Authorities' Traffic Orders (Exemptions for Disabled Persons) (England) Regulations 2000 ("the 2000 Regulations").

PART V – DISPOSAL OF VEHICLES ABANDONED IN PARKING PLACES

25. The Council may as respects an electric vehicle which has been or could be at any time removed from a parking place in pursuance of Article 15 if it appears to them to have been abandoned sell or otherwise dispose of the vehicle. Provided that the power of disposal conferred by this Article shall not be exercisable in the case of a vehicle unless there have been taken by the Council such of the following steps as are applicable to the electric vehicle and there has elapsed a period of six weeks beginning with the taking of the first of those steps.
26. Where an electric vehicle carries a registration mark issued under the Vehicles (Excise) Act 1971 the Council shall apply in writing to the Driver Vehicle Licensing Centre or Local Vehicles Licensing Office enquiring who it appears may be the owner of the electric vehicle and the address of that person. Where the Council act under this part of this Order the first step for the purpose of this and the next succeeding Articles shall be taken to be the sending of the notice mentioned in Article 27 or the subsequent notice mentioned in Article 28.
27. The Council shall where they are aware of the name and address of a person who it appears may be the owner of the electric vehicle send a Notice to that person at that address stating that it is the intention of the Council to sell or otherwise dispose of the electric vehicle (which shall be sufficiently described in the Notice) on or after a specified date (which shall not be less than six weeks from the date of the first step taken by the Council under this Part of this Order) unless it is in the meantime removed by or on behalf of that person from such place as is specified by the Council in the said Notice or from such place as may be subsequently notified in writing by the Council to that person.
28. If any person to whom a Notice is sent in accordance with the last preceding Article informs the Council of the name and address of some other person whom he alleges may be the owner of the electric vehicle a Notice stating the particulars mentioned in the

last preceding Article shall be sent to that other person and to any further person who the Council may in consequence of the sending of the Notice to the said other person be led to believe may be the owner of the electric vehicle.

29. Where an electric vehicle does not carry a registration mark issued under the Vehicles (Excise) Act 1971 the Council shall apply in writing to the Chief Officer of the Police Force in whose area is the parking place from which the electric vehicle has been or could at any time be removed in pursuance of this Order enquiring who that officer considers is the owner of the electric vehicle and the address of that person.
30. If after steps have been taken under the foregoing provisions of this Part of this Order an electric vehicle is not claimed the Council may make further enquiries as they consider reasonable as to who may be the owner of the electric vehicle and the address of that person.
31. Where by virtue of Article 26 or 28 the Council are informed of the name and address of a person who it is considered may be the owner of the electric vehicle, Articles 27 and 28 as respects the sending of Notices shall apply in relation to that person at that address as they apply in relation to the person mentioned in the said Article 27 or 28.
32. Upon the sale of an electric vehicle by the Council the Council shall apply the proceeds of sale in or towards the satisfaction of any costs incurred by them in connection with the disposal thereof and of any charge or payment to which they are entitled as regards the electric vehicle under Section 102 of the Act of 1984.
33. In the event of any such costs incurred by them in connection with the disposal of the electric vehicle not being satisfied by virtue of the last preceding Article the Council may recoup those costs as far as not satisfied from the person who was the last owner of the electric vehicle before it was removed from the parking place in pursuance of Article 15 if that person was sent by the Council a Notice under the foregoing provisions of the Part of this Order stating the particulars mentioned in Article 27.
34. Any sums received by the Council on the sale of the electric vehicle after deducting any sum applied there out by virtue of Article 32 shall be payable within a period of one year from the date of the sale of the vehicle to any person to whom but for such sale the electric vehicle would have belonged and insofar as any such sums are not claimed within the said period they shall be paid into the car park fund of the Council.
35. Where under the foregoing provisions of this Part of this Order a Notice is required to be or may be sent to a person the Notice shall be sent by registered post or by the recorded delivery service.
36. No person shall use a parking place as a means of vehicular passage proceeding from one road to another road or as a means of vehicular access from a road to an adjoining property unless authorised to do so by the Council or a person authorised by it.
37. When parking in a parking place no person shall park in such a position as to obstruct an entry or exit or impede the movement of any other vehicle.

THE COMMON SEAL of CITY OF
BRADFORD METROPOLITAN DISTRICT
COUNCIL was hereunto affixed
in the presence of:

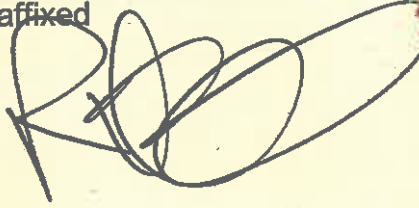
A handwritten signature in black ink, consisting of several loops and a long horizontal stroke, positioned to the left of the red seal.

99336A

Authorised by
Interim City Solicitor

FIRST SCHEDULE

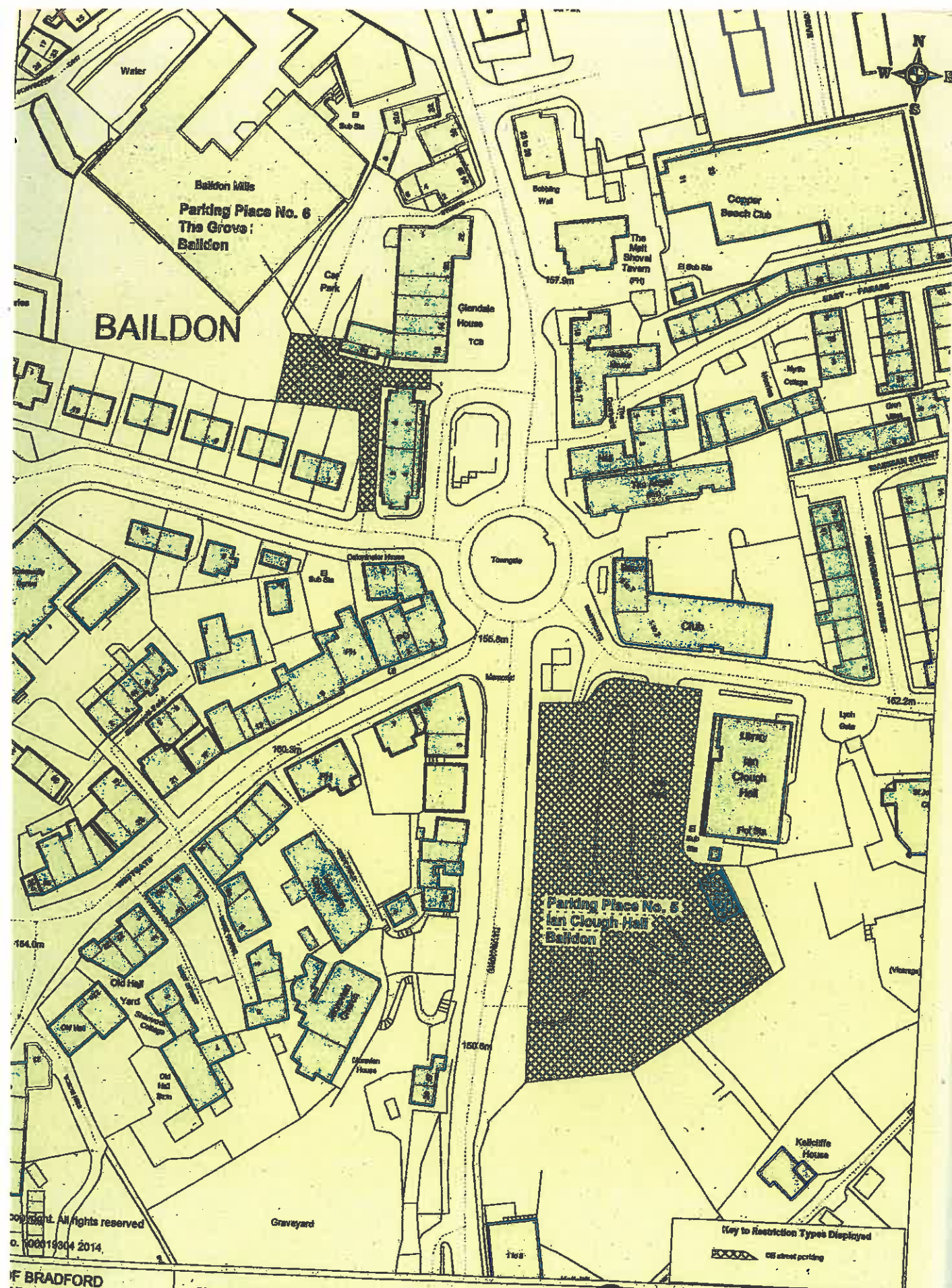

copyright. All rights reserved
o. 100019304 2014.

OF BRADFORD
POLITAN
CT COUNCIL

City of Bradford Metropolitan District Council (Off Street Parking Places)
(Consolidation) Order 2015

Map No.4

Key to Restriction Types Displayed	
	Oil street parking

SCALE	1 : 1250
DATE	08/10/2015
DRAWING No.	
DRAWN BY	

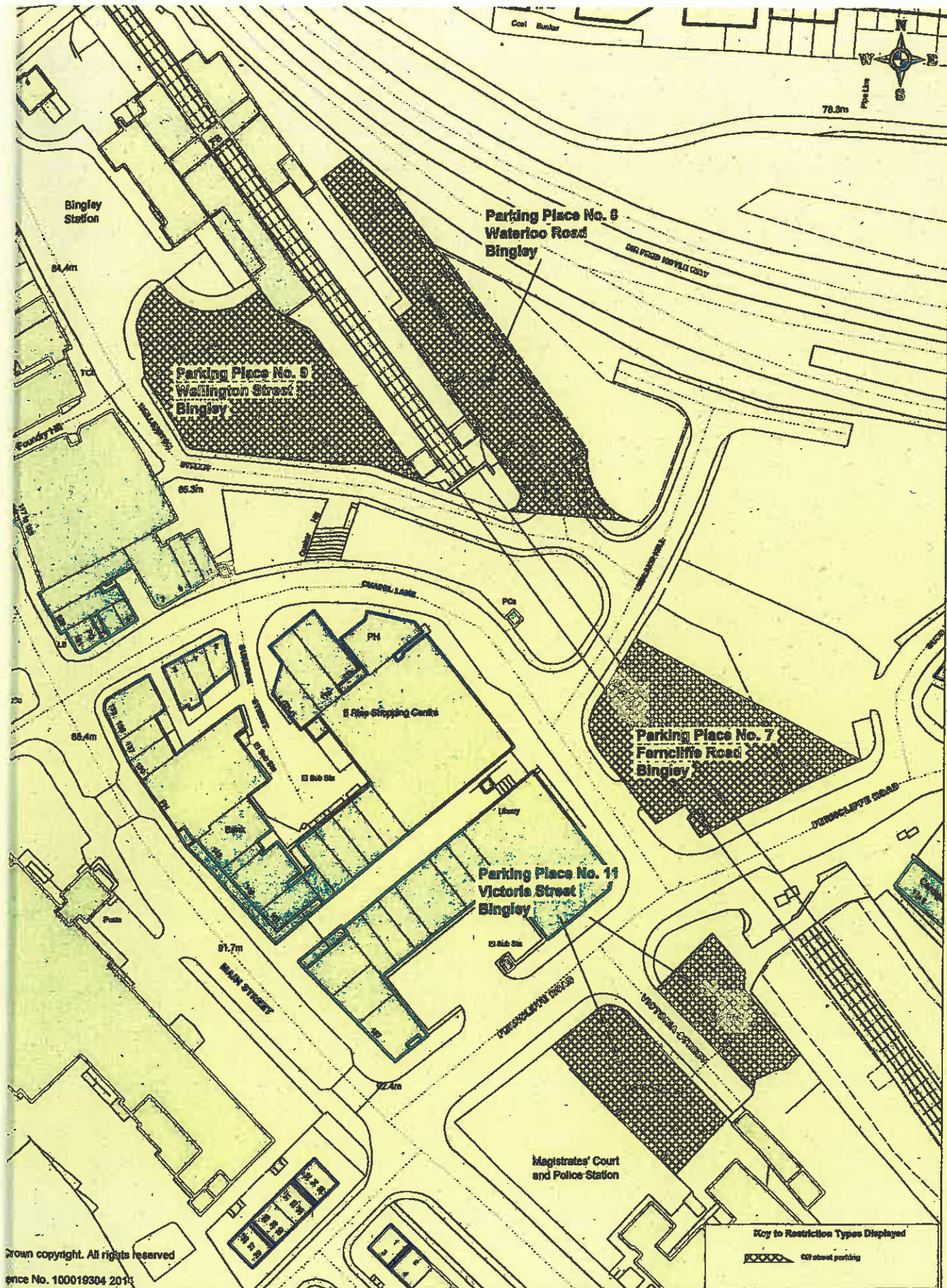

Copyright. All rights reserved
 Licence No. 100019304 2015

CITY OF BRADFORD
 METROPOLITAN
 DISTRICT COUNCIL

City of Bradford Metropolitan District Council (Off Street Parking Places)
 (Consolidation) Order 2015.

Map No.5

SCALE	1 : 1250
DATE	08/10/2015
DRAWING No.	
DRAWN BY	

[Handwritten signature]

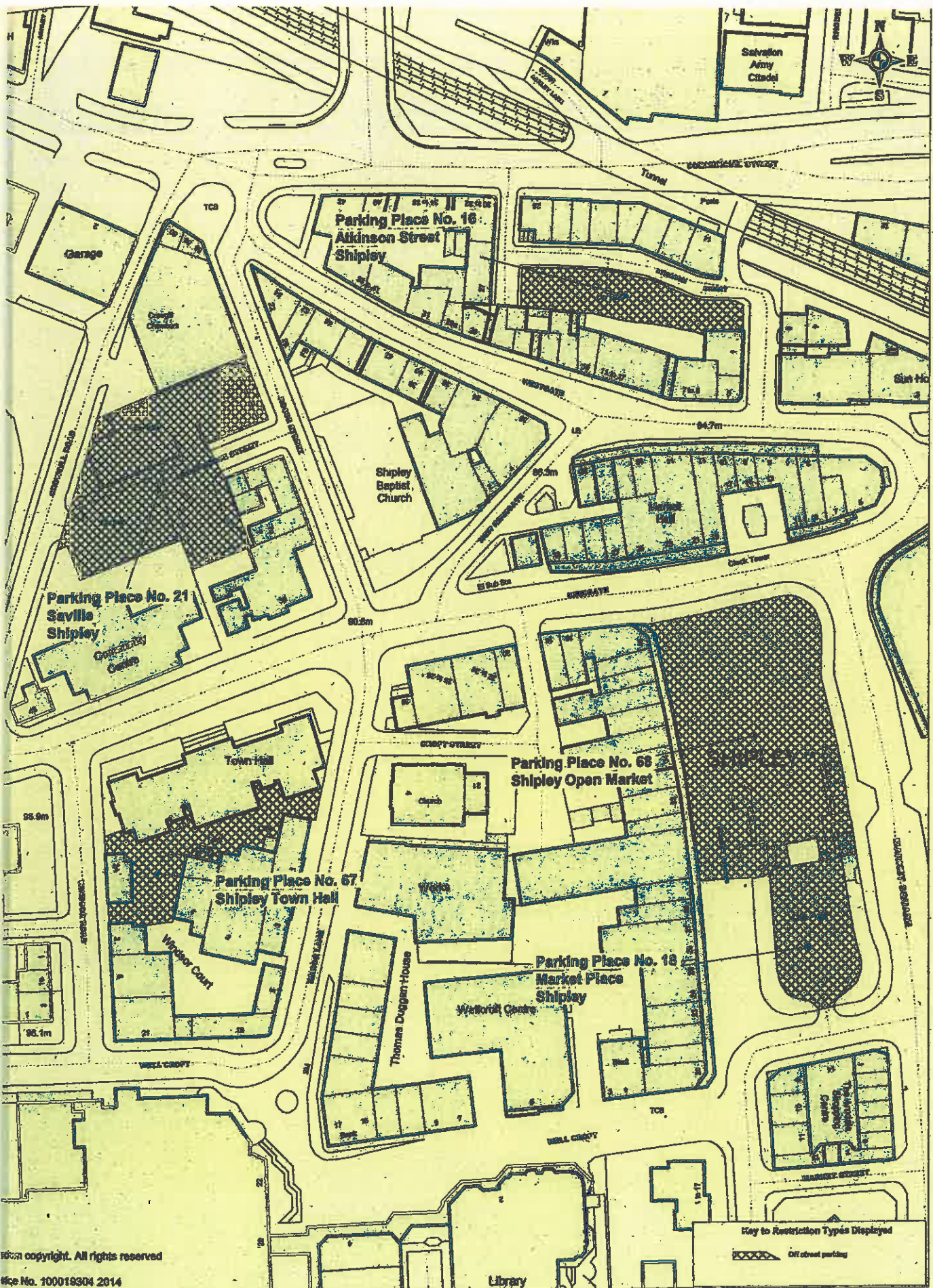

Copyright. All rights reserved

File No. 100019304 2014

CITY OF BRADFORD
METROPOLITAN
DISTRICT COUNCIL

City of Bradford Metropolitan District Council (Off Street Parking Places)
(Consolidation) Order 2015

Map No.9

[Handwritten signature]

SCALE	1 : 1250
DATE	08/10/2015
DRAWING No	
DRAWN BY	

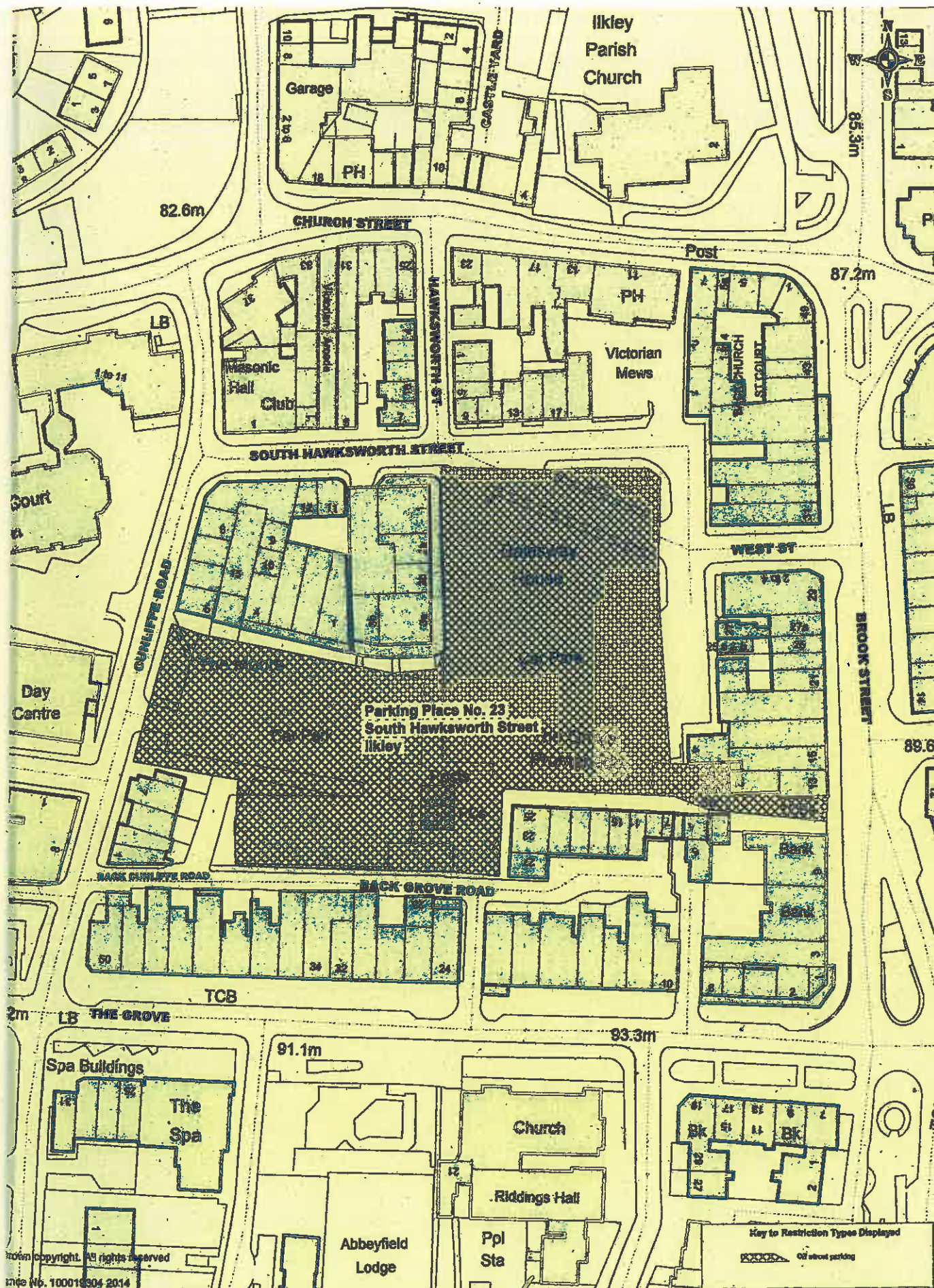

TY OF BRADFORD
ETROPOLITAN
STRICT COUNCIL

City of Bradford Metropolitan District Council (Off Street Parking Places)
(Consolidation) Order 2015

Map No.13

SCALE	1 : 1250
DATE	08/10/2015
DRAWING No	
DRAWN BY	

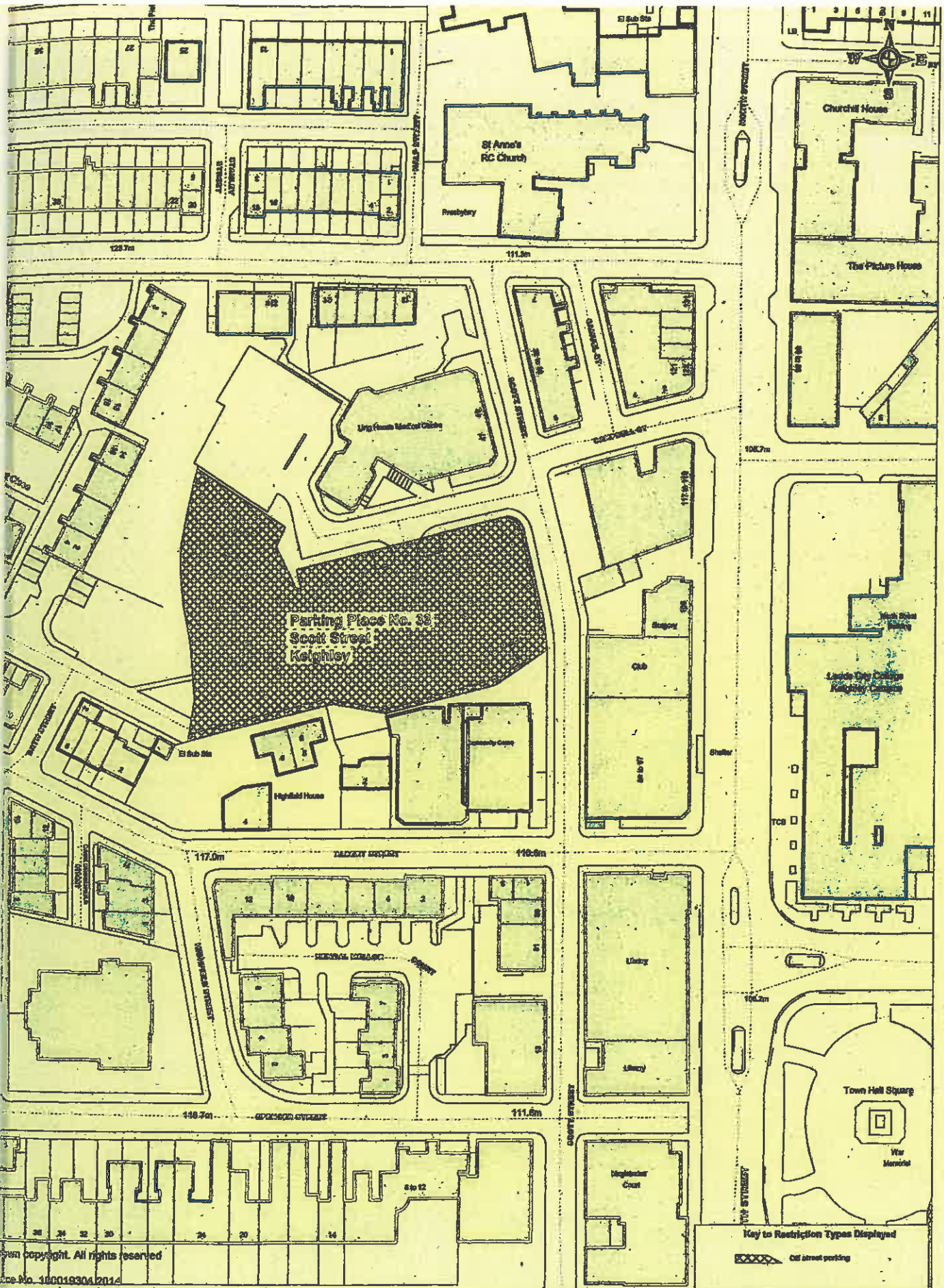

own copyright. All rights reserved
 Doc No. 100019304/2014

CITY OF BRADFORD
 METROPOLITAN
 DISTRICT COUNCIL

City of Bradford Metropolitan District Council (2011 Street Parking Places)
 (Consolidation) Order 2015

Map No.22

SCALE	1 : 1250
DATE	08/10/2015
DRAWING No.	
DRAWN BY	

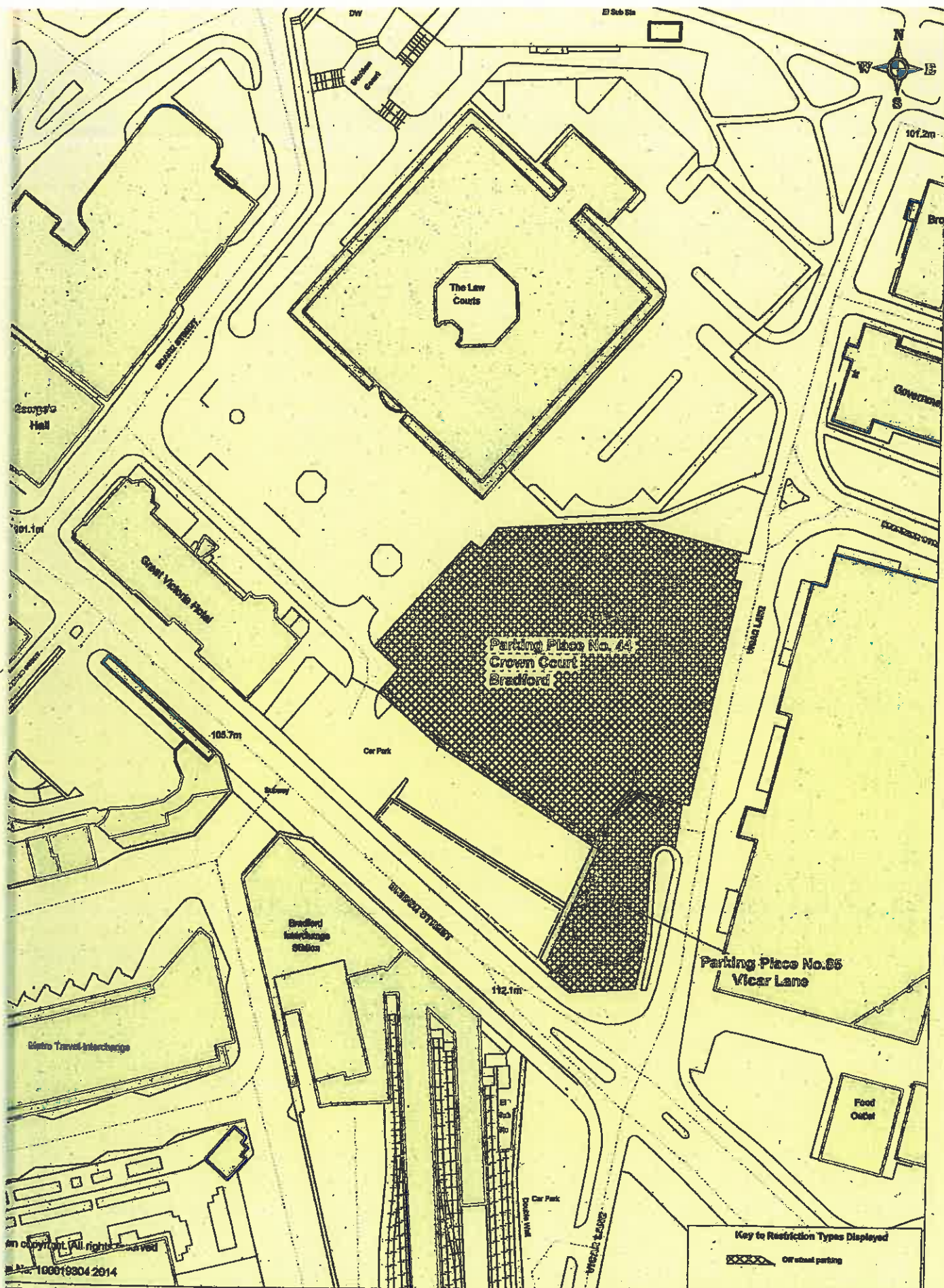

CITY OF BRADFORD
METROPOLITAN
DISTRICT COUNCIL

City of Bradford Metropolitan District Council (Off Street Parking Places)
(Consolidation) Order 2015

Map No.33

SCALE	1 : 1250
DATE	27/11/2017
DRAWING No.	
DRAWN BY	

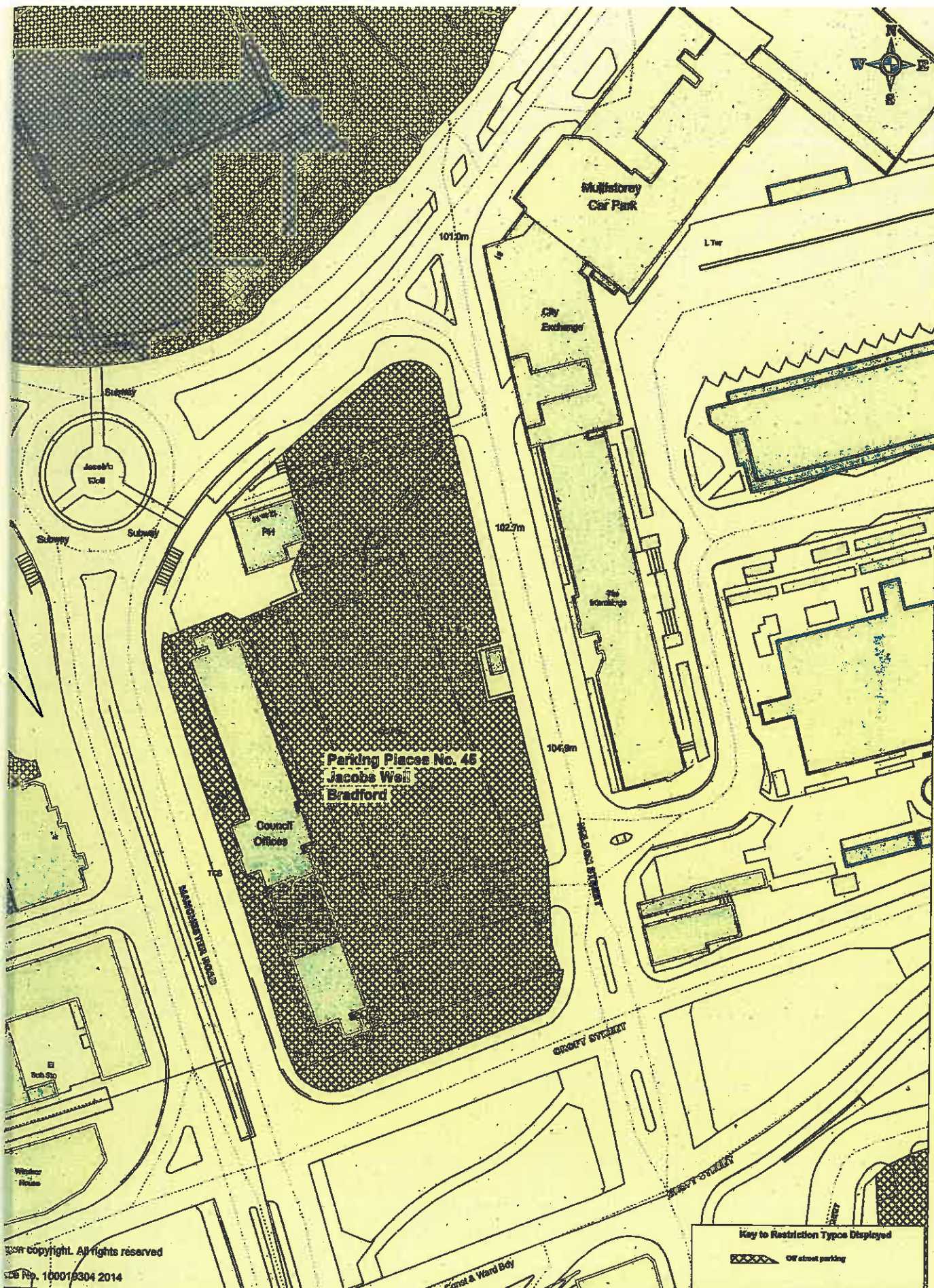

CITY OF BRADFORD
 METROPOLITAN
 DISTRICT COUNCIL

City of Bradford Metropolitan District Council (Off Street Parking Places)
 (Consolidation); Order 2015

Map No.34

SCALE	1 : 1250
DATE	08/10/2015
DRAWING No.	
DRAWN BY	

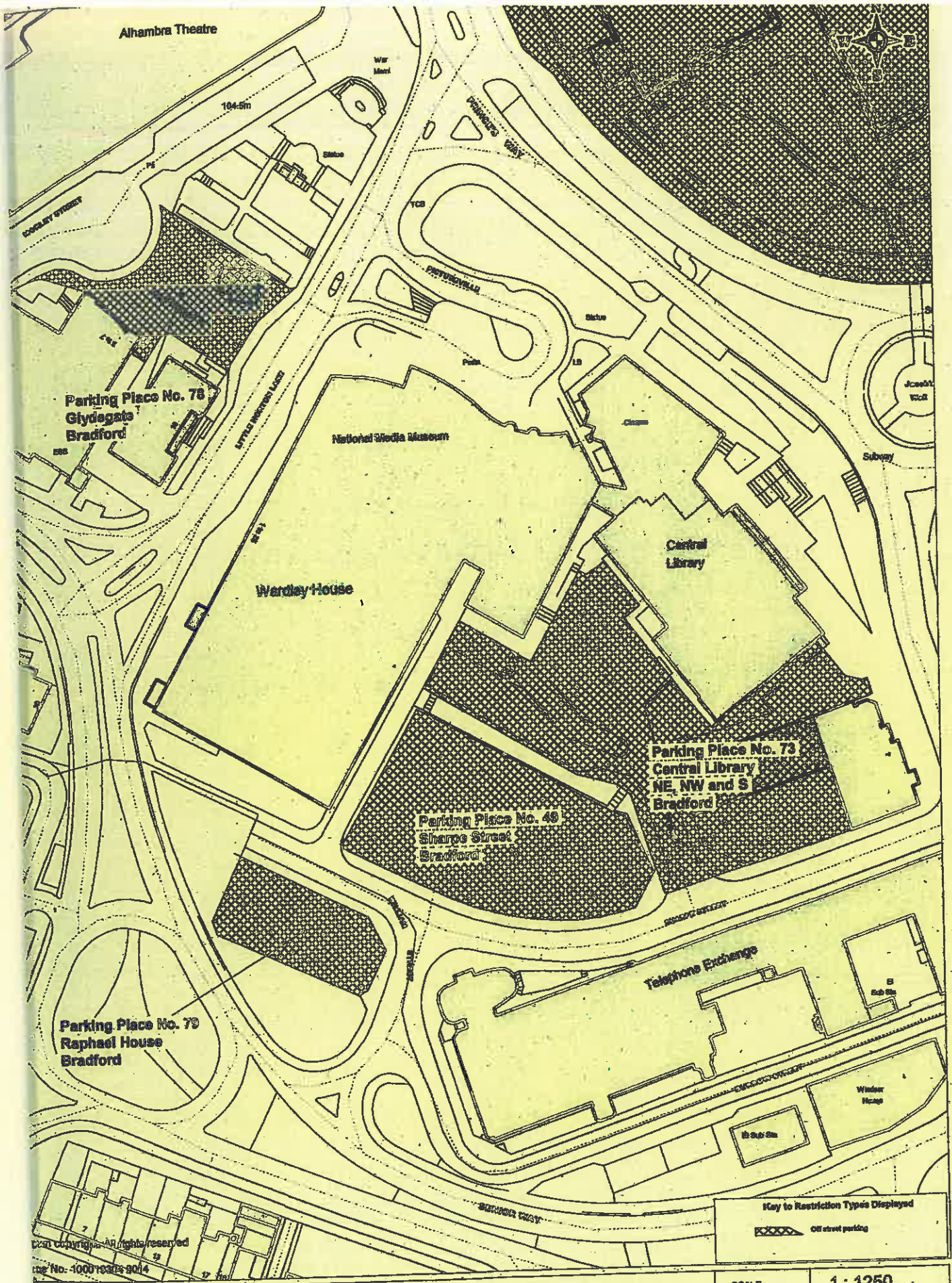

plan copyright. All rights reserved
 map No. 100013303 9014

CITY OF BRADFORD
 METROPOLITAN
 DISTRICT COUNCIL

City of Bradford Metropolitan District Council (Off Street Parking Places)
 (Consolidation) Order 2015

Map No.38

Key to Restriction Types Displayed

 Off street parking

SCALE	1 : 1250
DATE	08/10/2015
DRAWING No	
DRAWN BY	

SECOND SCHEDULE OFF STREET PARKING PLACES

No. of Parking Place	Name of Parking Place	Map Number	Position in which Vehicle may wait	Class of Vehicle	Days and hours of operation of parking place	Charging Or Restricted Hours	Parking Charge Or Restriction
Column 1 33	Column 2 Scott Street	Column 3 22	Column 4 If bays are marked, wholly within a bay. If bays are not marked, in any position that does not obstruct an entry or exit or impede the movement of any other vehicle or pedestrians.	Column 5 Motor cycle, motor car and invalid carriage and motor vehicles constructed or adapted solely for the carriage of goods but not exceeding 30 cwt in weight. Bays for authorised users-Electric vehicles only whilst charging.	Column 6 All days and all hours	Column 7 8.00am to 6pm Monday to Saturday Except Christmas Day, Good Friday and Public Holidays	Column 8 Up to 1 hour 50p Up to 2 hours £1.00 Up to 3 hours £1.50 Up to 4 hours £2.00 Over 4 hours £3.00
85	Vicar Lane Car Park	33	If bays are marked, wholly within a bay. If bays are not marked, in any position that does not obstruct an entry or exit or impede the movement of any other vehicle or pedestrians.	Motor cycle, motor car and invalid carriage and motor vehicles constructed or adapted solely for the carriage of goods but not exceeding 30 cwt in weight. Bays for authorised users-Electric vehicles only whilst charging.	All days and all hours	8.00am to 6pm Monday to Saturday 6.00pm to Midnight Monday to Saturday 8.00am to Midnight Sunday	Up to 1 hour 60p Max stay 1 hour £1.00 1 hour max stay £1.00 1 hour max stay

No. of Parking Place	Name of Parking Place	Map Number	Position in which Vehicle may wait	Class of Vehicle	Days and hours of operation of parking place	Charging Or Restricted Hours	Parking Charge Or Restriction
Column 1 5	Column 2 Ian Clough Hall Baildon	Column 3 4	Column 4 If bays are marked, wholly within a bay, if bays are not marked, in any position that does not obstruct an entry or exit or impede the movement of any other vehicle or pedestrians.	Column 5 Motor cycle, motor car and invalid carriage and motor vehicles constructed or adapted solely for the carriage of goods but not exceeding 30 cwt in weight. Bays for authorised users-Electric vehicles only whilst charging.	Column 6 All days and all hours	Column 7 8.00am to 6.00pm Monday to Saturday Except Christmas Day, Good Friday and Public Holidays	Column 8 Up to 1 hour 30p Up to 2 hours 60p All day £1.50
45	Jacobs well	34	If bays are marked, wholly within a bay, if bays are not marked, in any position that does not obstruct an entry or exit or impede the movement of any other vehicle or pedestrians.	Motor cycle, motor car and invalid carriage and motor vehicles constructed or adapted solely for the carriage of goods but not exceeding 30 cwt in weight. Bays for authorised users-Electric vehicles only whilst charging.	All days and all hours	Monday to Sunday	Authorised users and permit holders of electric vehicles whilst charging only

No. of Parking Place	Name of Parking Place	Map Number	Position in which Vehicle may wait	Class of Vehicle	Days and hours of operation of parking place	Charging Or Restricted Hours	Parking Charge Or Restriction
Column 1 23	Column 2 South Hawksworth Street, Ilkley	Column 3 13	Column 4 If bays are marked, wholly within a bay, if bays are not marked, in any position that does not obstruct an entry or exit or impede the movement of any other vehicle or pedestrians.	Column 5 Motor cycle, motor car and invalid carriage and motor vehicles constructed or adapted solely for the carriage of goods but not exceeding 30 cwt in weight. Bays for authorised users-Electric vehicles only whilst charging.	Column 6 All days and all hours	Column 7 Monday to Sunday 8.00am to 6.00pm Except Christmas Day, Good Friday and Public Holidays	Column 8 Up to 30 mins 20p Up to 1 hour 60p Max stay 1 hour
32	Church Green, Keighley	21	If bays are marked, wholly within a bay, if bays are not marked, in any position that does not obstruct an entry or exit or impede the movement of any other vehicle or pedestrians.	Motor cycle, motor car and invalid carriage and motor vehicles constructed or adapted solely for the carriage of goods but not exceeding 30 cwt in weight. Bays for authorised users-Electric vehicles only whilst charging.	All days and all hours	Monday to Saturday 8.00am to 6.00pm Except Christmas Day, Good Friday and Public Holidays	Up to 30 mins 25p Up to 1 hour 50p Max stay 1 hour

No. of Parking Place	Name of Parking Place	Map Number	Position in which Vehicle may wait	Class of Vehicle	Days and hours of operation of parking place	Charging Or Restricted Hours	Parking Charge Or Restriction
Column 1 9	Column 2 Wellington, Bingley	Column 3 5	Column 4 If bays are marked, wholly within a bay. If bays are not marked, in any position that does not obstruct an entry or exit or impede the movement of any other vehicle or pedestrians.	Column 5 Motor cycle, motor car and invalid carriage and motor vehicles constructed or adapted solely for the carriage of goods but not exceeding 30 cwt in weight. Bays for authorised users-Electric vehicles only whilst charging.	Column 6 All days and all hours	Column 7 8.00am to 6.00pm Monday to Saturday 6.00pm to Midnight Monday to Saturday 8.00am to Midnight Sunday	Column 8 Up to 1 hour 50p Max stay 1 hour £1.00 1 hour max stay £1.00 1 hour max stay
21	Saville	9	If bays are marked, wholly within a bay. If bays are not marked, in any position that does not obstruct an entry or exit or impede the movement of any other vehicle or pedestrians.	Motor cycle, motor car and invalid carriage and motor vehicles constructed or adapted solely for the carriage of goods but not exceeding 30 cwt in weight. Bays for authorised users-Electric vehicles only whilst charging.	All days and all hours	Monday to Saturday 8.00am to 6.00pm	Up to hour 50p Max stay 1 hour.

No. of Parking Place	Name of Parking Place	Map Number	Position in which Vehicle may wait	Class of Vehicle	Days and hours of operation of parking place	Charging Or Restricted Hours	Parking Charge Or Restriction
Column 1	Column 2	Column 3	Column 4	Column 5	Column 6	Column 7	Column 8
44	Crown Court	33	If bays are marked, wholly within a bay, if bays are not marked, in any position that does not obstruct an entry or exit or impede the movement of any other vehicle or pedestrians.	Motor cycle, motor car and invalid carriage and motor vehicles constructed or adapted solely for the carriage of goods but not exceeding 30 cwt in weight. Bays for authorised users-Electric vehicles only whilst charging.	All days and all hours	8.00am to 6pm Monday to Saturday 6.00pm to Midnight Monday to Saturday 8.00am to Midnight Sunday Except Christmas Day, Good Friday and Public Holidays	Up to 1 hour 60p Max stay 1 hour £1.00 1 hour max stay £1.00 1 hour max stay
73	Central Library	38	If bays are marked, wholly within a bay, if bays are not marked, in any position that does not obstruct an entry or exit or impede the movement of any other vehicle or pedestrians.	Motor cycle, motor car and invalid carriage and motor vehicles constructed or adapted solely for the carriage of goods but not exceeding 30 cwt in weight. Bays for authorised users-Electric vehicles only whilst charging.	All days and all hours	Monday to Sunday	Authorised users and permit holders of electric vehicles whilst charging only

CITY OF BRADFORD METROPOLITAN DISTRICT COUNCIL

ROAD TRAFFIC REGULATION ACT 1984

**(OFF STREET PARKING PLACES)(ELECTRIC VEHICLE RECHARGING BAYS)
(CONSOLIDATION) ORDER 2019**

**VARIOUS OFF STREET PARKING PLACES IN THE BRADFORD
METROPOLITAN DISTRICT**

Sealed: 17th January 2019

Operative: 28th January 2019

Reference: CORP/PCD/CEB/402885

**City Solicitor
City of Bradford Metropolitan District Council
City Hall
Bradford
West Yorkshire
BD1 1HY**