

B492

THE COUNTY COUNCIL OF WEST MIDLANDS

The West Midlands County Council
(Lockwood Road, Northfield)
(Prohibition and Restriction of Waiting)
Order 1981

The County Council of West Midlands in exercise of its powers under Sections 1(1)(2)(3) and 84D(1) of the Road Traffic Regulation Act, 1967, as amended by Part IX of the Transport Act, 1968, Schedule 19 to the Local Government Act, 1972, and Schedule 6 to the Road Traffic Act 1974 (which said Act of 1967 as so amended is hereinafter referred to as "the Act of 1967") and of all other enabling powers and after consultation with the Chief Officer of Police in accordance with Section 84c(1) of the Act of 1967 hereby make the following Order.

1. This Order will come into operation on the 14th day of December, One thousand nine hundred and eighty^{one} and may be cited as The West Midlands County Council

2. (1) In this Order -

"Disabled persons badge" has the same meaning as in The Disabled Persons (Badges for Motor Vehicles) Regulations 1975;

"Disabled persons vehicle" has the same meaning as in The Local Authorities Traffic Orders (Exemptions for Disabled Persons) (England and Wales) (Amendment) Regulations 1975;

"Parking disc" means a disc, issued by a local authority complying with the requirements of the British Standard Specification for Parking Discs (BS No. 4631: 1970) but coloured orange, and capable of showing the quarter hour period during which a period of waiting begins.

(2) For the purpose of this Order a vehicle shall be regarded as displaying:

(a) A disabled person's badge in the relevant position when

(i) in the case of a vehicle fitted with a front windscreen, the badge is exhibited thereon with the obverse side facing forward on the nearside of and immediately behind the windscreen, and

(ii) in the case of a vehicle not fitted with a front windscreen, the badge is exhibited in a conspicuous position on the front or nearside of the vehicle, and

(b) a parking disc in the relevant position, when the disc is exhibited thereon with the side which shows the time facing forwards or outwards and immediately behind the windscreen or side window nearest to the kerb.

(3) Except where otherwise stated, any reference in this Order to a numbered Article or Schedule is a reference to the Article or Schedule bearing that number in this Order.

3. Save as provided in Articles 6 and 7 no person shall except upon the direction or with the permission of a Police Constable in uniform or a traffic warden cause or permit any vehicle to wait in the lengths of road shown coloured black on the plan marked (Lockwood Road, Northfield)(Prohibition and Restriction of Waiting) Order 1981 and attached to this Order.

4. Save as provided in Articles 6 and 8 of this Order no person shall except upon the direction or with the permission of a Police Constable in uniform or a traffic warden cause any vehicle to wait in the lengths of road shown cross hatched on the plan marked (Lockwood Road, Northfield)(Prohibition and Restriction of Waiting) Order 1981 and attached to this Order between the hours of 9.00 a.m. and 5.00 p.m. on Monday, Tuesday, Wednesday, Thursday, Friday and Saturday

5. Save as provided in Article 8 of this Order no person shall except upon the direction or with the permission of a Police Constable in uniform or a traffic warden cause any vehicle to wait in the lengths of road shown zig zag on the plan marked (Lockwood Road, Northfield)(Prohibition and Restriction of Waiting) Order 1981 and attached to this Order between the hours of 9.00 a.m. and 5.00 p.m. on Monday, Tuesday, Wednesday, Thursday, Friday and Saturday:-

- a) for a longer period than sixty minutes.
- b) If a period of less than sixty minutes has elapsed since the termination during the said hours of the last period of waiting (if any) of the vehicle in that length of road.

6. (1) Nothing in Articles 3, 4 and 5 of this Order shall render it unlawful to cause or permit any vehicle to wait in the lengths of road therein referred to for, so long as may be necessary to enable:-

- (a) a person to board or alight from the vehicle
- (b) the vehicle if it cannot conveniently be used for such purpose in any other road to be used in connection with any of the following operations namely:-
 - (i) building industrial or demolition operations;
 - (ii) the removal of any obstruction to traffic;
 - (iii) the maintenance improvement or reconstruction of the said length of road or
 - (iv) the laying erection alteration or repair in or in land adjacent to the said lengths of road of any sewer or of any main pipe or apparatus for the supply of gas or electricity or of any telegraphic line as defined in the Telegraph Act 1878.
- (c) the vehicle if it cannot conveniently be used for such purpose in any other road, to be used in the service of a Local Authority or a water authority in pursuance of statutory powers or duties;
- (d) the vehicle to be used for the purpose of delivering or collecting postal packets as defined in Section 87 of the Post Office Act 1953;
- (e) the vehicle to wait at or near to any premises situated on or adjacent to the said lengths of road so long as the waiting by that vehicle is reasonably necessary in connection with any wedding or funeral; or
- (f) the vehicle to be used for fire brigade, ambulance or police purposes.

(2) Nothing in Articles 3, 4 and 5 of this Order shall render it unlawful to cause or permit any vehicle to wait for so long as may be necessary for the purpose of enabling goods to be loaded on or unloaded from the vehicle in the lengths of road therein referred to.

7. Nothing in Article 3 of this Order shall render it unlawful to cause or permit a disabled person's vehicle which displays in the relevant position a disabled person's badge and a parking disc (on which the driver or other person in charge of the vehicle has marked the time at which the period of waiting began) to wait in any of the lengths of road coloured black on the said plan for a period not exceeding two hours (not being a period separated by an interval of less than one hour from a previous period of waiting by the same vehicle in the same length or on the same side of road on the same day)

8. Nothing in Articles 4 and 5 of this Order shall render it unlawful to cause or permit a disabled persons vehicle which displays in the relevant position a disabled persons badge to wait in any of the lengths of road referred to.

GIVEN under the COMMON SEAL of)
THE COUNTY COUNCIL OF WEST MIDLANDS)
the 7th day of December)
One thousand nine hundred and eighty one)

THE COMMON SEAL of THE COUNTY COUNCIL)
OF WEST MIDLANDS was hereunto affixed)
in the presence of:-)

7347
A. B. Sore

County Secretary.

THE COUNTY COUNCIL OF WEST MIDLANDS

**The West Midlands County Council(Lockwood Road,Northfield)(Prohibition and
Restriction of Waiting) Order 1981**

NOTICE is hereby given that the County Council of West Midlands propose to make an Order under Sections 1(1)(2)(3) and 84D(i) of the Road Traffic Regulation Act 1967 as amended by Part IX of the Transport Act 1968 Schedule 19 to the Local Government Act 1972 and Schedule 6 to the Road Traffic Act 1974 the effect of which will be as follows:-

1. To introduce no waiting at any time in parts of Lockwood Road, Bellwood Road and Hilary Grove (near to and at their junction).
2. To introduce no waiting between the hours of 9.00 a.m. and 5.00 p.m. on Monday, Tuesday, Wednesday, Thursday, Friday and Saturday in parts of Lockwood Road.
3. To introduce limited waiting between the hours of 9.00 a.m. and 5.00 p.m. on Monday, Tuesday, Wednesday, Thursday, Friday and Saturday in parts of Lockwood Road. Waiting limited to one hour, return prohibited within one hour.
4. An exemption is contained in the Order in respect of the loading and unloading of goods.

Full details of the proposals are in the draft Order which together with a map and a statement of the Council's reasons for the proposals may be examined at the offices of the County Secretary, West Midlands County Council County Hall 1 Lancaster Circus, Queensway, Birmingham B4 7DJ during normal working hours.

Any person wishing to object to the proposed Order should write to the undersigned stating the grounds for objecting by the 19 day of OCTOBER 1981.

Dated this 28 day of SEPTEMBER 1981

P.D. Williams, M.A.,
County Secretary and Solicitor.

West Midlands County Council
County Hall
1 Lancaster Circus,
Queensway,
Birmingham
B4 7DJ

WEST MIDLANDS COUNTY COUNCIL - MEMORANDUM

TRANSPORTATION & ENGINEERING DEPARTMENT

To: County Secretary
From: County Surveyor
Your Ref.: Mir Newbery
Our Ref.: CE/TB/TB Date: 28/7/81

Proposed Prohibition and Restriction
of Waiting Orders in Lockwood Road,
Northfield.

At its meeting on 14th July 1981 the Highways Committee approved the introduction of the above Order.

I would therefore be pleased if you would now proceed to draft the Order, Statement of Reasons, Press Notice and advertise the proposal.

Drawing No. 15/CE/TB attached herewith.





On the final drawing the Waiting at any time will be shown black. No Waiting 9.0 am - 5.0 pm will be shown cross hatched. Limited Waiting will be shown zig-zag.

Ad.

L

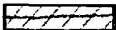
W

REFERENCE

EXISTING NO WAITING AT ANYTIME		
PROPOSED NO WAITING AT ANYTIME		<i>Black</i>
PROPOSED NO WAITING , 9.00 a.m. - 5.00 p.m. MONDAY - SATURDAY		<i>Iron hatch</i>
PROPOSED WAITING LIMITED TO 1 HOUR , RETURN PROHIBITED WITHIN 1 HOUR , 9.00 a.m. - 5.00 p.m. MONDAY - SATURDAY		<i>3.19.30.9</i>

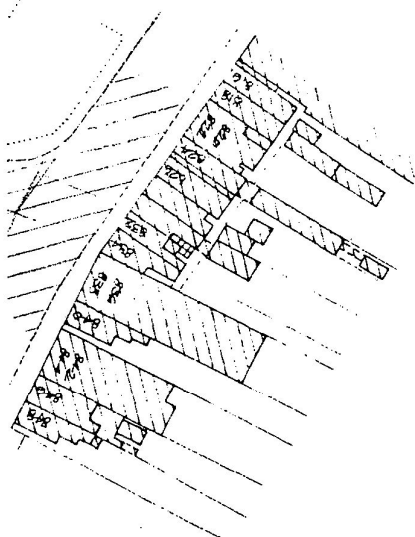

JNTY COUNCIL
OF THE
ST MIDLANDS

NTY SURVEYOR
MUSTOW B.Sc. C.Eng.

~~PROPOSED PROHIBITION AND RESTRICTION OF
WAITING ORDER IN (LOCKWOOD ROAD Etc.~~

NORTHFIELD). *Prohibition and*

Restriction of Waiting Order 1981

30 Prints

Scale :

1:1250

Drawn :

Checked

R.G. REID.

Date :

MAY, 81.

Drawing No.

T3/145 /CETB.

Rev.

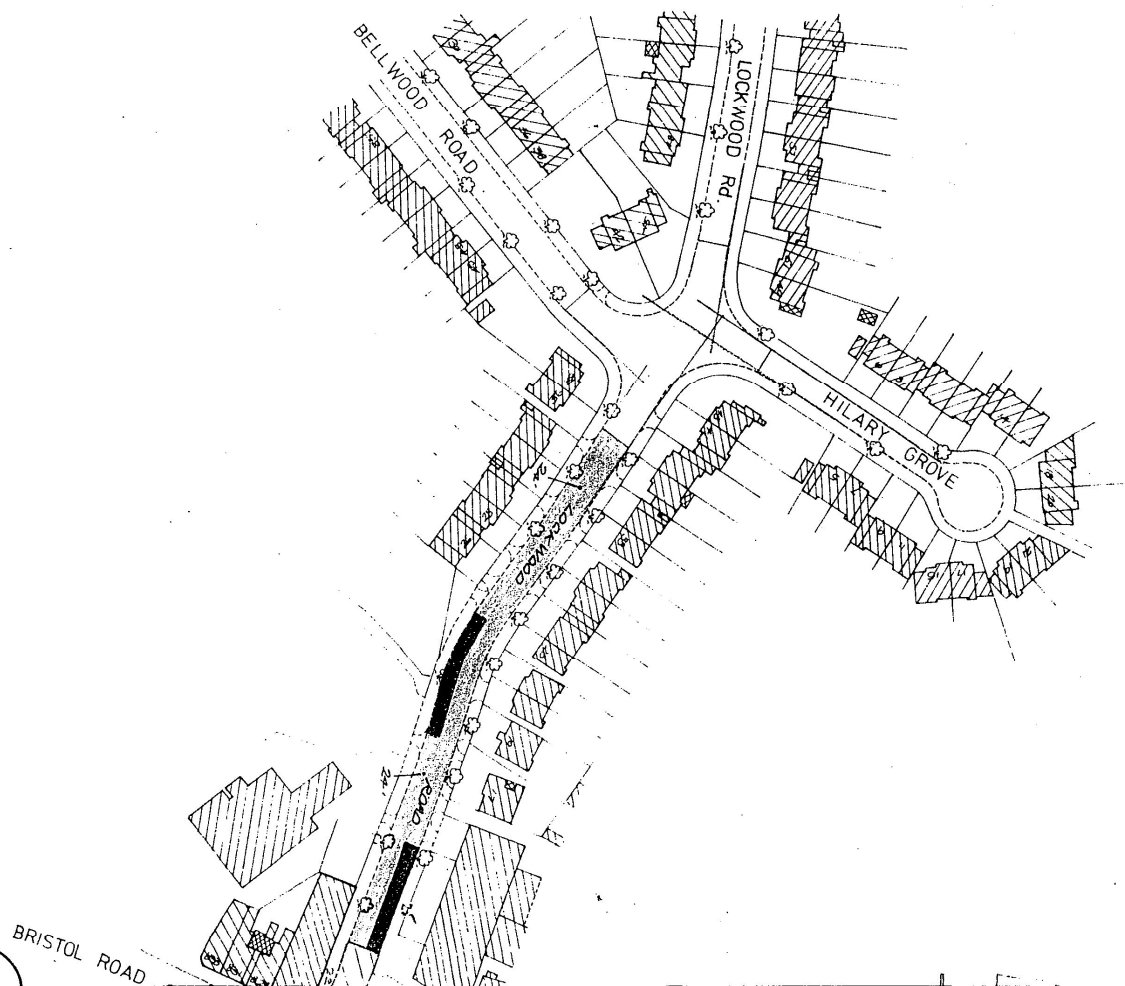

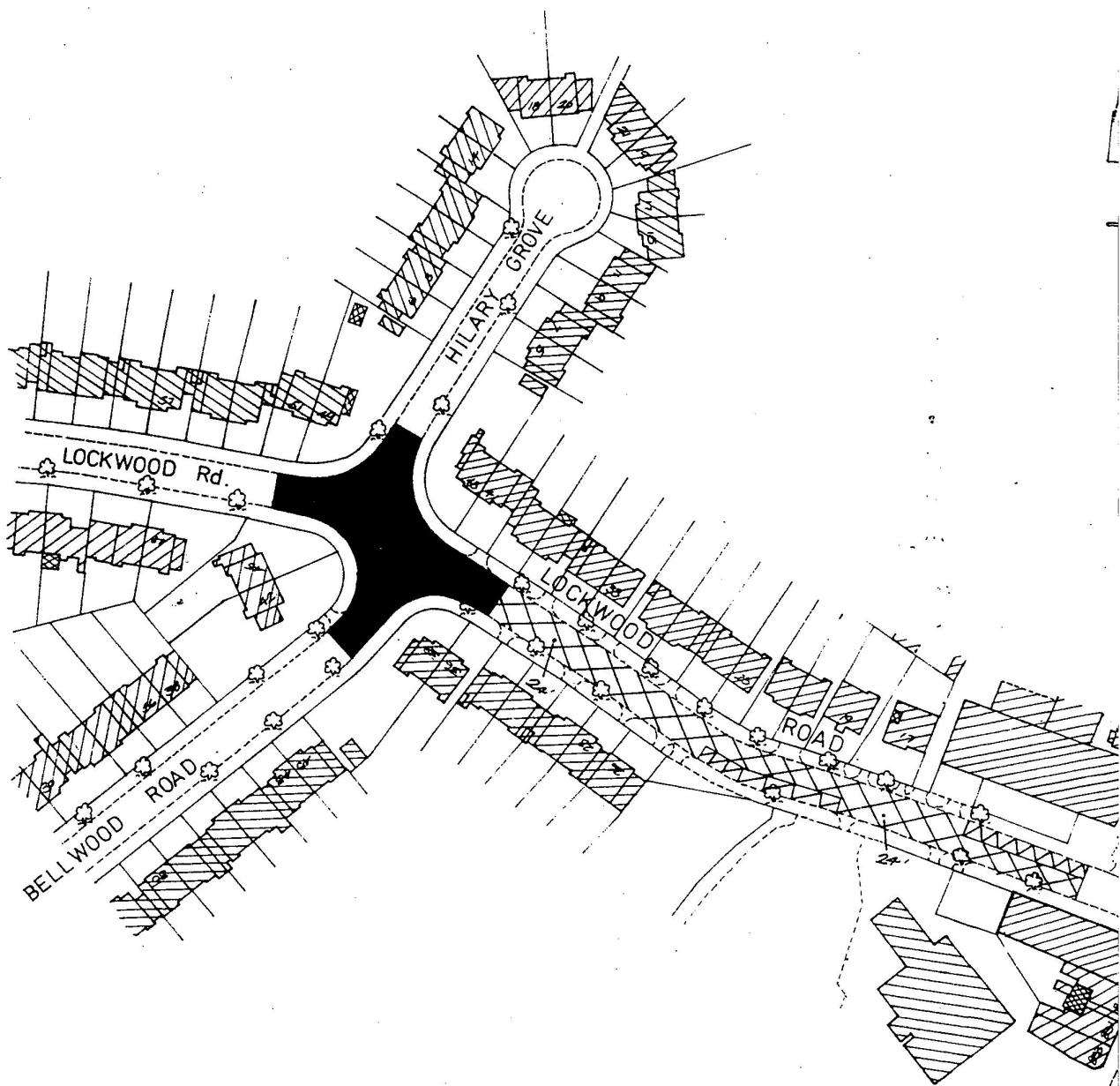

REFERENCE

NO WAITING AT ANYTIME. — — — — —

NO WAITING, 9.00 a.m. - 5.00 p.m. MONDAY - SATURDAY. —

WAITING LIMITED TO 1 HOUR, RETURN PROHIBITED

WITHIN 1 HOUR, 9.00 a.m. - 5.00 p.m. MONDAY -

SATURDAY. — — — — —

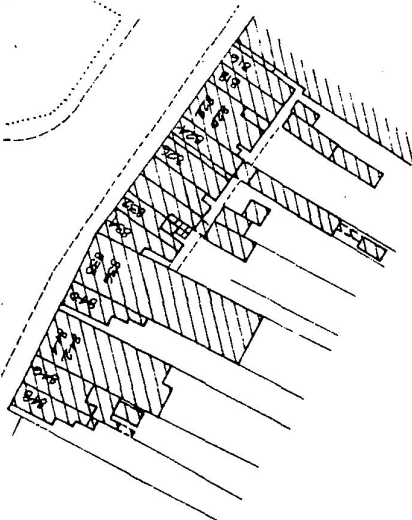

UNTY COUNCIL
OF THE
ST MIDLANDS

INTY. SURVEYOR
MUSTOW B.Sc. C.Eng.

(LOCKWOOD ROAD Etc. NORTHFIELD)

(PROHIBITION AND RESTRICTION OF WAITING)

ORDER 1981

Scale :

1:1250

Drawn :

R.G. REID.

Date :

MAY, 81.

Drawing No.

T3/145 /CETB.

Checked :

Rev.